

## List of figures

Figure 1. Isotope depth profiles for four mudlogs across the Western Canada Sedimentary Basin showing. Variables display in each profile includes: lithology; isotope profiles for n-alkanes (methane, ethane and propane); percent methane; and total hydrocarbon gas recovered at each depth (please see for details Tilley and Muehlenbachs, 2006).

Figure 2. Map of production (a), surface casing vent (SCV)(b), and ground migration (GM)(c) wells locations in the Western Canada Sedimentary Basin (WCSB).

Figure 3. Boxplots of n-alkanes (methane, ethane, propane, i-butane, n-butane) and carbon dioxide isotopic values for production (a), surface casing vent (SCV) (b), and ground migration (GM)(c) gases for the Western Canada Sedimentary Basin (WCSB).

Figure 4. Histogram showing the methane (i), ethane (ii), propane (iii) and carbon dioxide (iv) isotopic values for production (a), surface casing vent (b), and ground migration (c) in W3.

Figure 5. Histogram showing the methane, ethane, propane and carbon dioxide isotopic values for production (a), surface casing vents (b), and ground migration (GM) gases from W4.

Figure 6. Histogram showing the methane, ethane, propane and carbon dioxide isotopic values for production (a), surface casing vents (b), and ground migration (GM) gases from W5.

Figure 7. Histogram showing the methane, ethane, propane and carbon dioxide isotopic values for production (a), surface casing vents (b), and ground migration (GM) gases from W6.

Figure 8. Histogram showing the methane, ethane, propane and carbon dioxide isotopic values for production (a), surface casing vents (b), and ground migration (GM) gases from British Columbia (BC).

Figure 9. Contour map of methane carbon isotope values of production (a), surface casing vent (SCV)(b), and ground migration (GM)(c) gases.

Figure 10. Contour map of ethane carbon isotope values of production (a), surface casing vent (SCV)(b), and ground migration (GM)(c) gases.

Figure 11. Contour map of propane carbon isotope values of production (a), surface casing vent (SCV)(b), and ground migration (GM)(c) gases.

Figure 12. Contour map of n-butane carbon isotope values of production (a), surface casing vent (SCV)(b), and ground migration (GM)(c) gases.

Figure 13. Contour map of i-butane carbon isotope values of production (a), surface casing vent (SCV)(b), and ground migration (GM)(c) gases.

Figure 14. Contour map of carbon dioxide carbon isotope values of production (a), surface casing vent (SCV)(b), and ground migration (GM)(c) gases.

Figure 15. Topography under contour map of methane carbon isotope values of production (a), surface casing vent (SCV)(b), and ground migration (GM)(c) gases.

Figure 16. Topography under contour map of ethane carbon isotope values of production (a), surface casing vent (SCV)(b), and ground migration (GM)(c) gases.

Figure 17. Topography under contour map of propane carbon isotope values of production (a), surface casing vent (SCV)(b), and ground migration (GM)(c) gases.

Figure 18. Topography under contour map of n-butane carbon isotope values of production (a), surface casing vent (SCV)(b), and ground migration (GM)(c) gases.

Figure 19. Topography under contour map of i-butane carbon isotope values of production (a), surface casing vent (SCV)(b), and ground migration (GM)(c) gases.

Figure 20. Topography under contour map of carbon dioxide carbon isotope values of production (a), surface casing vent (SCV)(b), ground migration (GM)(c) gases. Location map of zoom-in areas in the region (d).

Figure 21. Location, isotope values contour maps and topography under contour maps for surface casing vent (SCV) gases in the Easter Alberta zoom-in area. The maps include: location maps of samples (a), methane contour map (b), ethane contour map (c), propane contour map (d), n-butane contour map (e), i-butane contour map (f), carbon dioxide contour map (g), topography under methane contoured isotopic values (h), topography under ethane contoured isotopic values (i), topography under propane contoured isotopic values (j), topography under n-butane contoured isotopic values (k), topography under i-butane contoured isotopic values (l), and topography under i-butane contoured isotopic values (m).

Figure 22. Location, isotope values contour maps and topography under contour maps for ground migration (GM) gases in the Easter Alberta zoom-in area. The maps include: location maps of

samples (a), methane contour map (b), ethane contour map (c), propane contour map (d), n-butane contour map (e), i-butane contour map (f), carbon dioxide contour map (g), topography under methane contoured isotopic values (h), topography under ethane contoured isotopic values (i), topography under propane contoured isotopic values (j), topography under n-butane contoured isotopic values (k), topography under i-butane contoured isotopic values (l), and topography under i-butane contoured isotopic values (m).

Figure 23. Location, isotope values contour maps and topography under contour maps for surface casing vent (SCV) gases in the Lloydminster zoom-in area. The maps include: location maps of samples (a), methane contour map (b), ethane contour map (c), propane contour map (d), n-butane contour map (e), i-butane contour map (f), carbon dioxide contour map (g), topography under methane contoured isotopic values (h), topography under ethane contoured isotopic values (i), topography under propane contoured isotopic values (j), topography under n-butane contoured isotopic values (k), topography under i-butane contoured isotopic values (l), and topography under i-butane contoured isotopic values (m).

Figure 24. Location, isotope values contour maps and topography under contour maps for ground migration (GM) gases in the Lloydminster zoom-in area. The maps include: location maps of samples (a), methane contour map (b), ethane contour map (c), propane contour map (d), n-butane contour map (e), i-butane contour map (f), carbon dioxide contour map (g), topography under methane contoured isotopic values (h), topography under ethane contoured isotopic values (i), topography under propane contoured isotopic values (j), topography under n-butane contoured isotopic values (k), topography under i-butane contoured isotopic values (l), and topography under i-butane contoured isotopic values (m).



Figure 25. Location, isotope values contour maps and topography under contour maps for surface casing vent (SCV) gases in the Lindbergh zoom-in area. The maps include: location maps of samples (a), methane contour map (b), ethane contour map (c), propane contour map (d), n-butane contour map (e), i-butane contour map (f), carbon dioxide contour map (g), topography under methane contoured isotopic values (h), topography under ethane contoured isotopic values (i), topography under propane contoured isotopic values (j), topography under n-butane contoured isotopic values (k), topography under i-butane contoured isotopic values (l), and topography under i-butane contoured isotopic values (m).

Figure 26. Location, isotope values contour maps and topography under contour maps for ground migration (GM) gases in the Lindbergh zoom-in area. The maps include: location maps of samples (a), methane contour map (b), ethane contour map (c), propane contour map (d), n-butane contour map (e), i-butane contour map (f), carbon dioxide contour map (g), topography under methane contoured isotopic values (h), topography under ethane contoured isotopic values (i), topography under propane contoured isotopic values (j), topography under n-butane contoured isotopic values (k), topography under i-butane contoured isotopic values (l), and topography under i-butane contoured isotopic values (m).

Figure 27. Location, isotope values contour maps and topography under contour maps for surface casing vent (SCV) gases in the Wildmere zoom-in area. The maps include: location maps of samples (a), methane contour map (b), ethane contour map (c), propane contour map (d), n-butane contour map (e), i-butane contour map (f), carbon dioxide contour map (g), topography under methane contoured isotopic values (h), topography under ethane contoured isotopic values (i), topography under propane contoured isotopic values (j), topography under n-butane contoured

isotopic values (k), topography under i-butane contoured isotopic values (l), and topography under i-butane contoured isotopic values (m).

Figure 28. Location, isotope values contour maps and topography under contour maps for ground migration (GM) gases in the Wildmere zoom-in area. The maps include: location maps of samples (a), methane contour map (b), ethane contour map (c), propane contour map (d), n-butane contour map (e), i-butane contour map (f), carbon dioxide contour map (g), topography under methane contoured isotopic values (h), topography under ethane contoured isotopic values (i), topography under propane contoured isotopic values (j), topography under n-butane contoured isotopic values (k), topography under i-butane contoured isotopic values (l), and topography under i-butane contoured isotopic values (m).

Figure 29. Location, isotope values contour maps and topography under contour maps for surface casing vent (SCV) gases in the Beaver Dam zoom-in area. The maps include: location maps of samples (a), methane contour map (b), ethane contour map (c), propane contour map (d), n-butane contour map (e), i-butane contour map (f), carbon dioxide contour map (g), topography under methane contoured isotopic values (h), topography under ethane contoured isotopic values (i), topography under propane contoured isotopic values (j), topography under n-butane contoured isotopic values (k), topography under i-butane contoured isotopic values (l), and topography under i-butane contoured isotopic values (m).

Figure 30. Location, isotope values contour maps and topography under contour maps for ground migration (GM) gases in the Beaver Dam zoom-in area. The maps include: location maps of samples (a), methane contour map (b), ethane contour map (c), propane contour map (d), n-butane contour map (e), i-butane contour map (f), carbon dioxide contour map (g), topography under

methane contoured isotopic values (h), topography under ethane contoured isotopic values (i), topography under propane contoured isotopic values (j), topography under n-butane contoured isotopic values (k), topography under i-butane contoured isotopic values (l), and topography under i-butane contoured isotopic values (m).

Figure 31. Location, isotope values contour maps and topography under contour maps for surface casing vent (SCV) gases in the Pembina zoom-in area. The maps include: location maps of samples (a), methane contour map (b), ethane contour map (c), propane contour map (d), n-butane contour map (e), i-butane contour map (f), carbon dioxide contour map (g), topography under methane contoured isotopic values (h), topography under ethane contoured isotopic values (i), topography under propane contoured isotopic values (j), topography under n-butane contoured isotopic values (k), topography under i-butane contoured isotopic values (l), and topography under i-butane contoured isotopic values (m).

Figure 32. Location, isotope values contour maps and topography under contour maps for ground migration (GM) gases in the Pembina zoom-in area. The maps include: location maps of samples (a), methane contour map (b), ethane contour map (c), propane contour map (d), n-butane contour map (e), i-butane contour map (f), carbon dioxide contour map (g), topography under methane contoured isotopic values (h), topography under ethane contoured isotopic values (i), topography under propane contoured isotopic values (j), topography under n-butane contoured isotopic values (k), topography under i-butane contoured isotopic values (l), and topography under i-butane contoured isotopic values (m).

Figure 33. Zoomed-in map showing a high sample density area of the heavy oil field at Lloydminster, eastern Alberta (a), and a cross-section from A to A' (b). Contour map of

Easter Alberta zoomed-in area of ethane carbon isotope composition (i). Overlaid ethane isotopic composition highlight the geomorphological features in the area (ii), whereas a contoured map clearly displays energy wells' sampling location, ethane isotopic composition contouring, and a cross-section from A to A' (iii). Cross-section from A to A' showing: topographic variation, red rhombus indicate actual well measurements (i), methane (ii), ethane (iii), propane (iv), n-butane (v), and i-butane (iv) isotopic values.

Figure 34. Correlation of isotope mud-logs of two wells from the Lindberg heavy oil field. Wells are from high (a) and low (b) elevation areas.

Figure 35. Cross-plot of n-alkane production gases isotopic composition from W3 (a), W4 (b), W5 (c), W6 (d), and BC (e).

Figure 36. Cross-plot of n-alkane surface casing vent (SCV) gases isotopic composition from W3 (a), W4 (b), W5 (c), W6 (d), and BC (e).

Figure 37. Contour map of ethane carbon isotope values of SCV over topography showing potential gas families in the region. Isoscape map showing topographic base map overlaid by ethane isotopic composition contours. Color scale match mean isotopic values, which also correlates with depth (cold colors: depleted ethane isotope values, shallow leaks. Warm colors: enrich ethane values, deep-mature fingerprinting). Five groups are spatially distinctive and can be identified in the WCSB. Such distribution seems to be constrain by geological factors. Importantly, we observed that shallow leak are predominant in the southeastern region, and correlates with Quaternary geomorphological features, such as paleo-ice stream tracks.

Figure 38. Cross-plot of n-alkane ground migration (GM) gases isotopic composition from W3 (a), W4 (b), W5 (c), W6 (d), and BC (e).

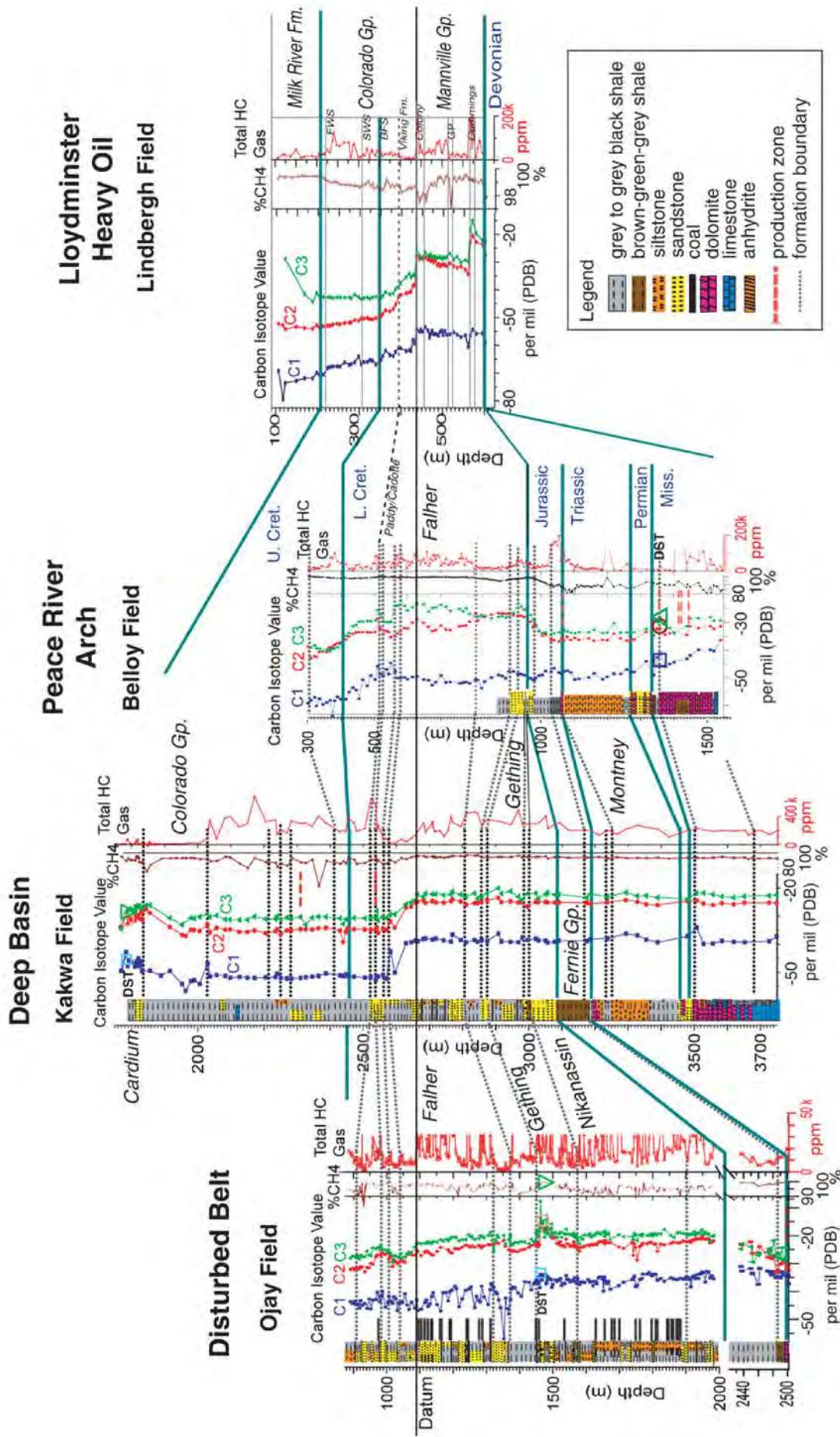

Fig. 1. Isotope depth profiles for four mudlogs across the Western Canada Sedimentary Basin showing (modified from Tilley and Muehlenbachs, 2006)



Fig. 2A. Map of Production wells Locations in the Western Canada Sedimentary Basin (WCSB)

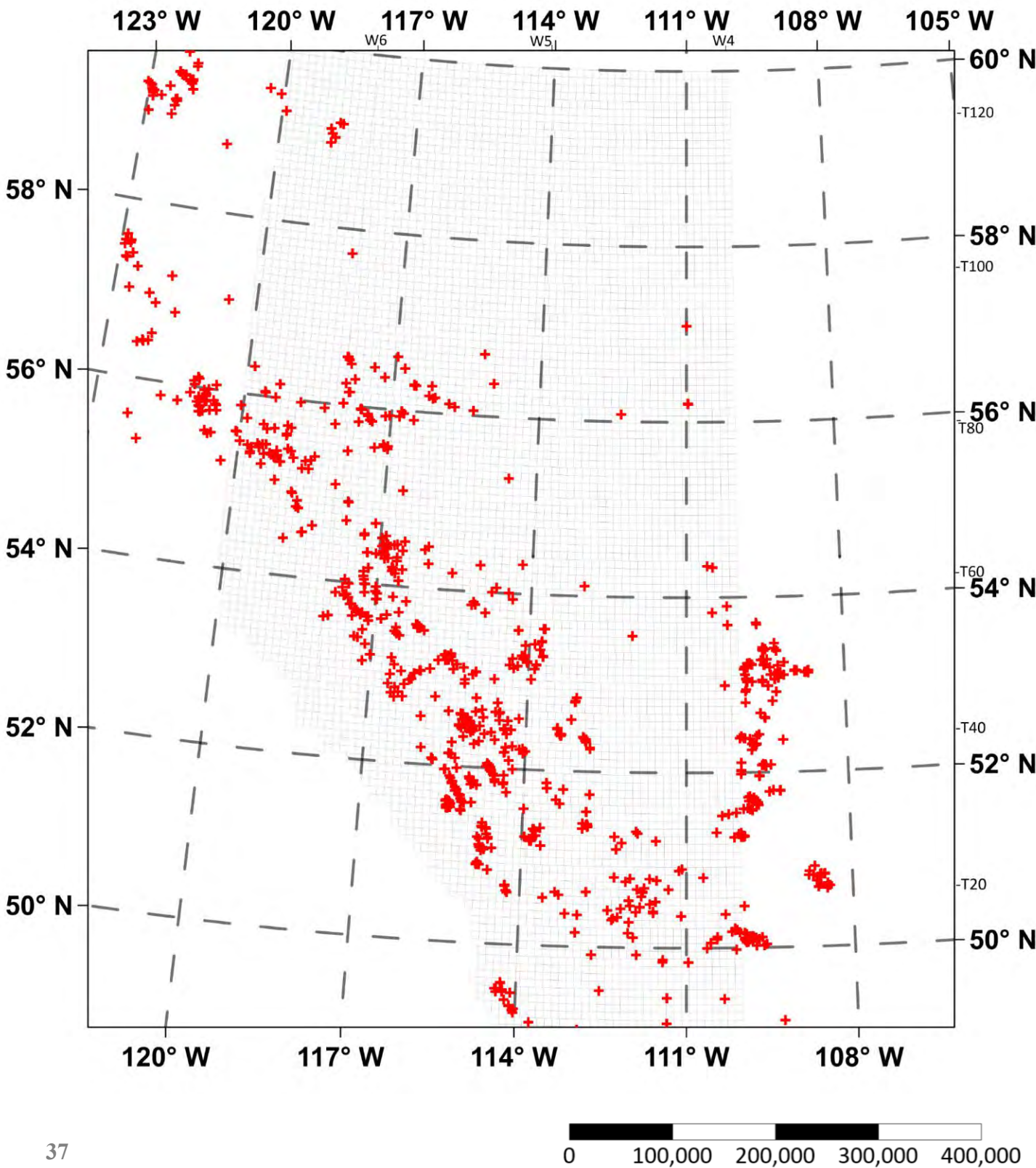
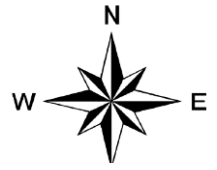

Fig. 2B. Map of Surface Casing Vent (SCV) Locations in the Western Canada Sedimentary Basin (WCSB)

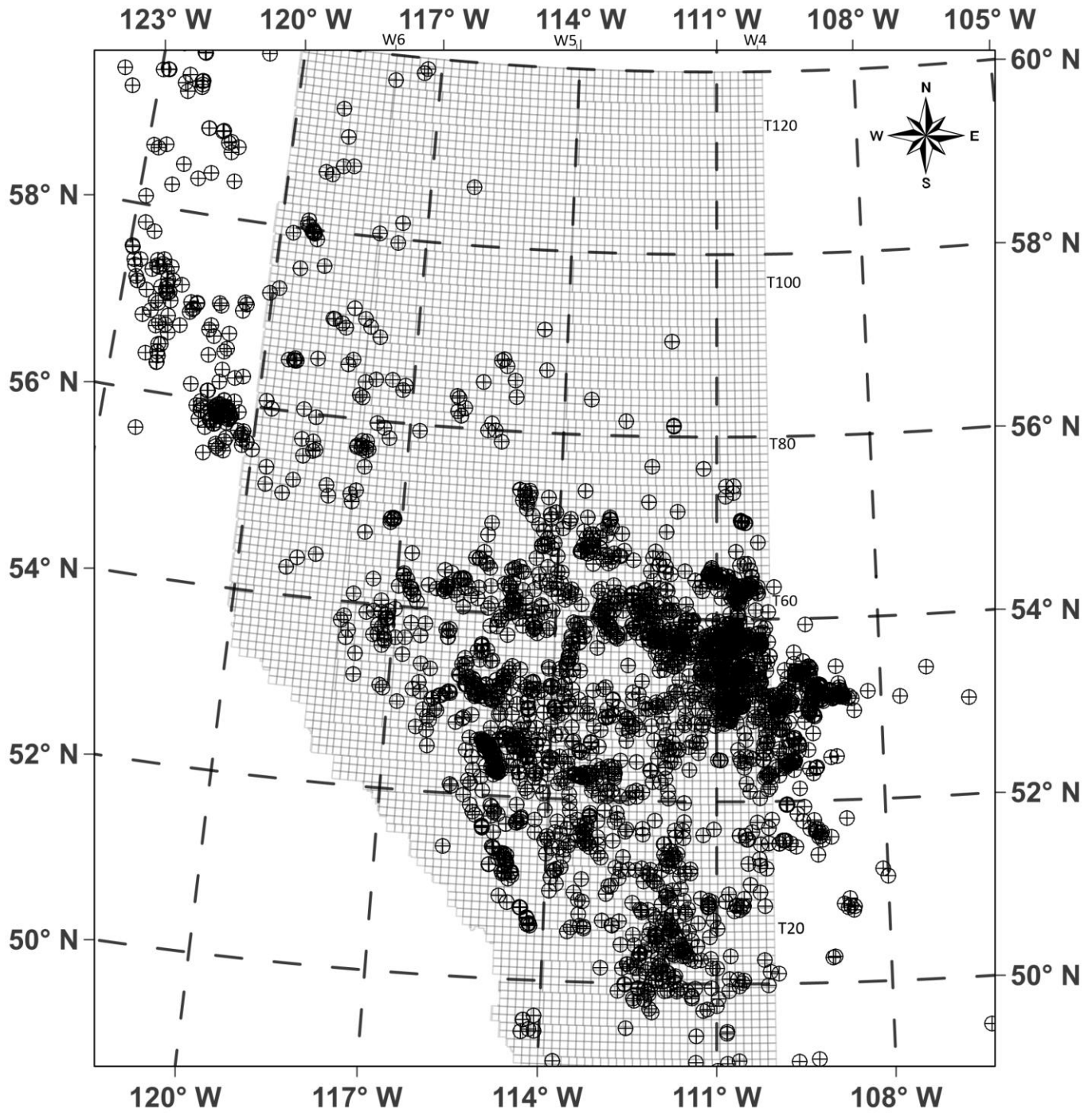

Fig. 2C. Map of Ground Migration Locations in the Western Canada Sedimentary Basin (WCSB)

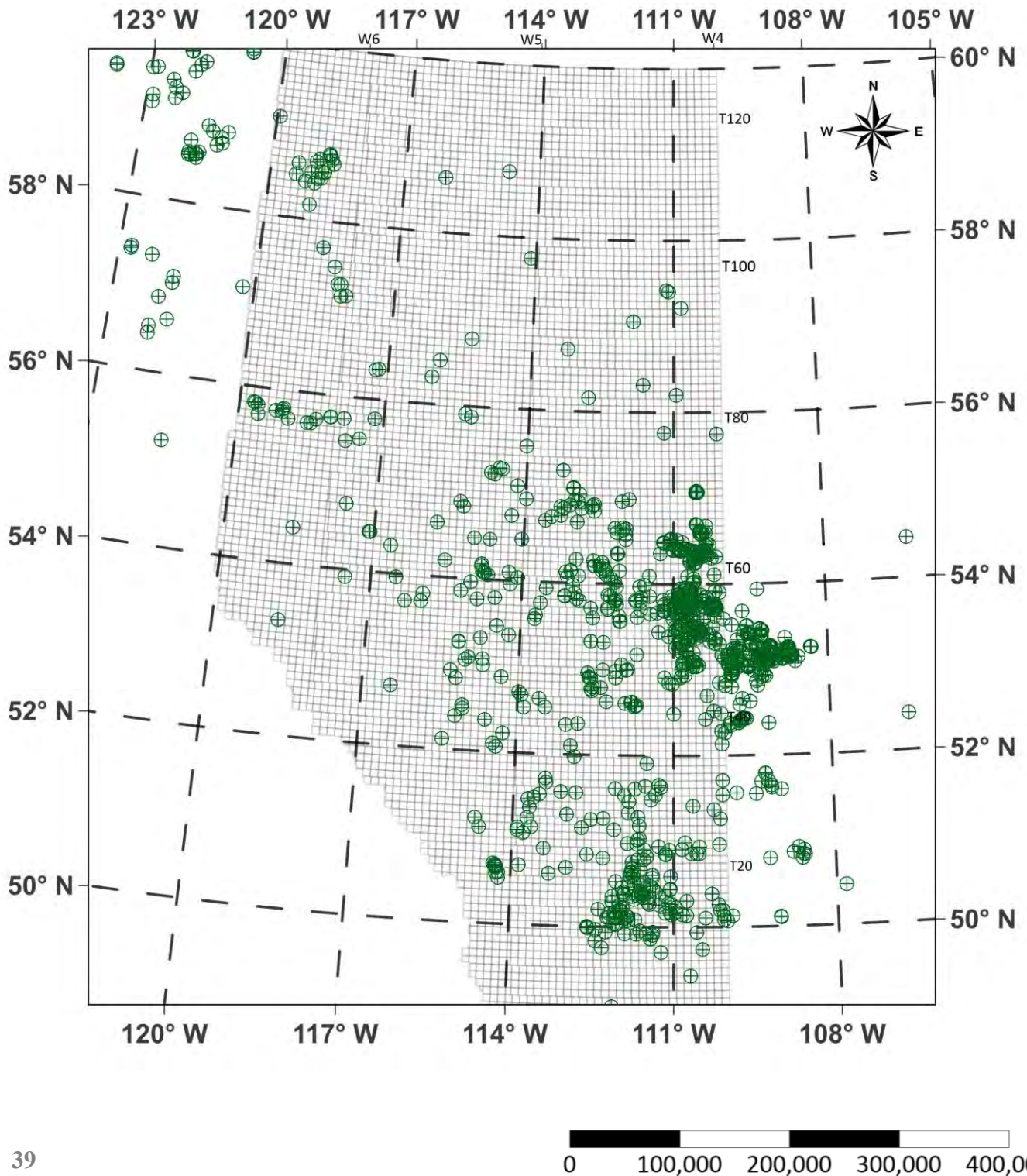



Fig. 3. WCSB statistical analyses for Production, SCV and GM regional data

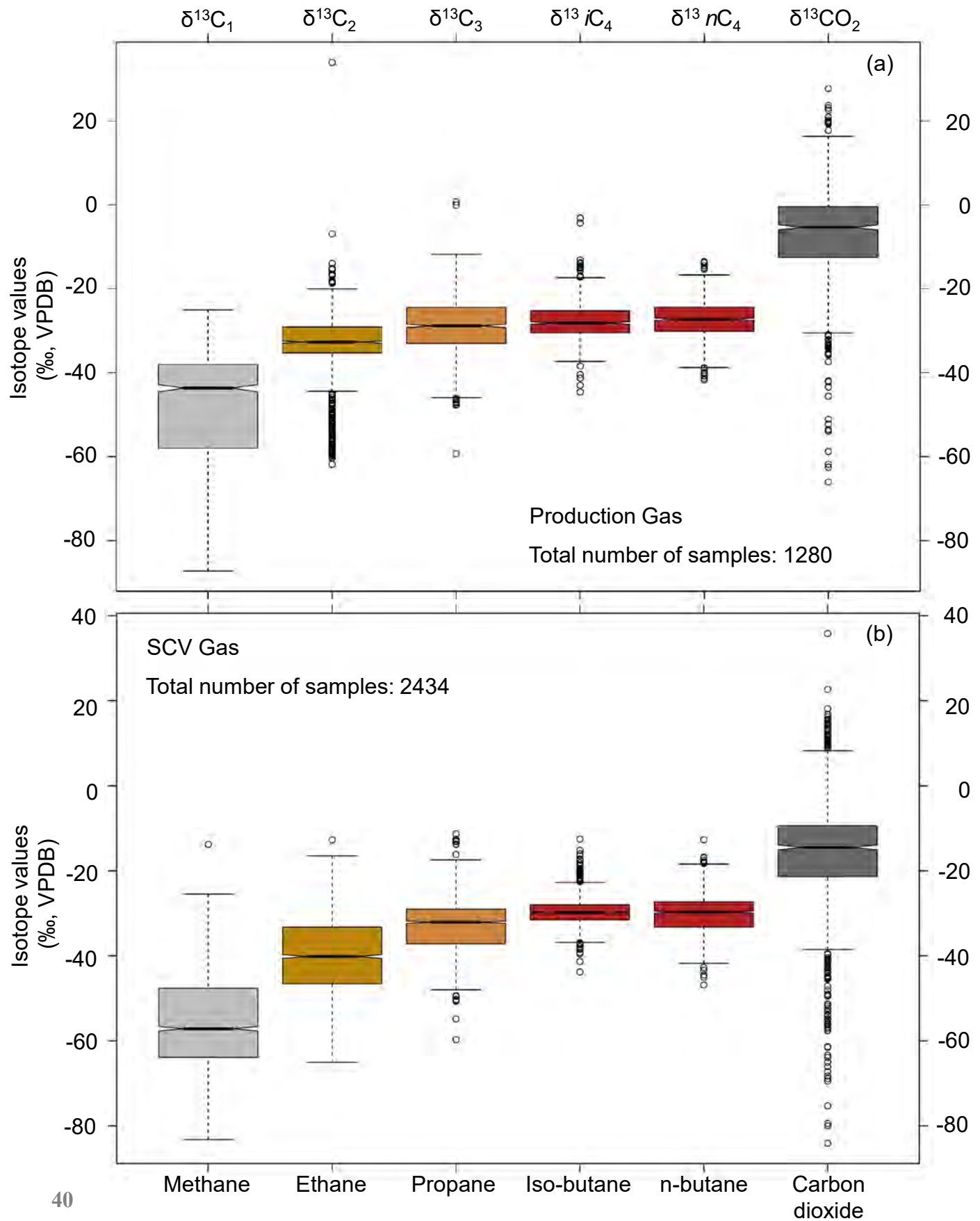

Fig. 3. WCSB boxplots for Production, SCV and GM regional data

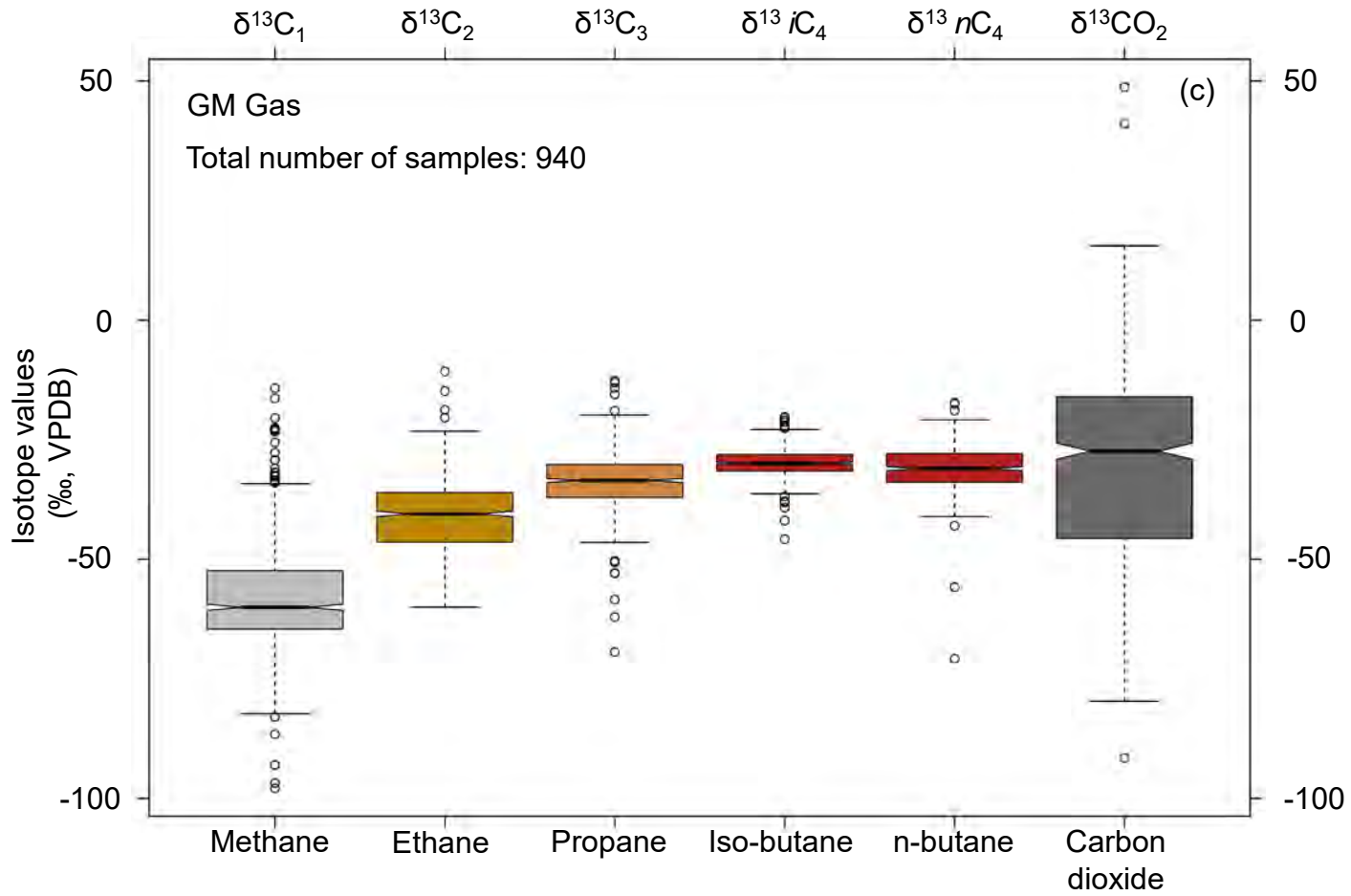

Fig. 4A. Histogram showing the methane, ethane, propane and carbon dioxide isotopic values for production gases from W3

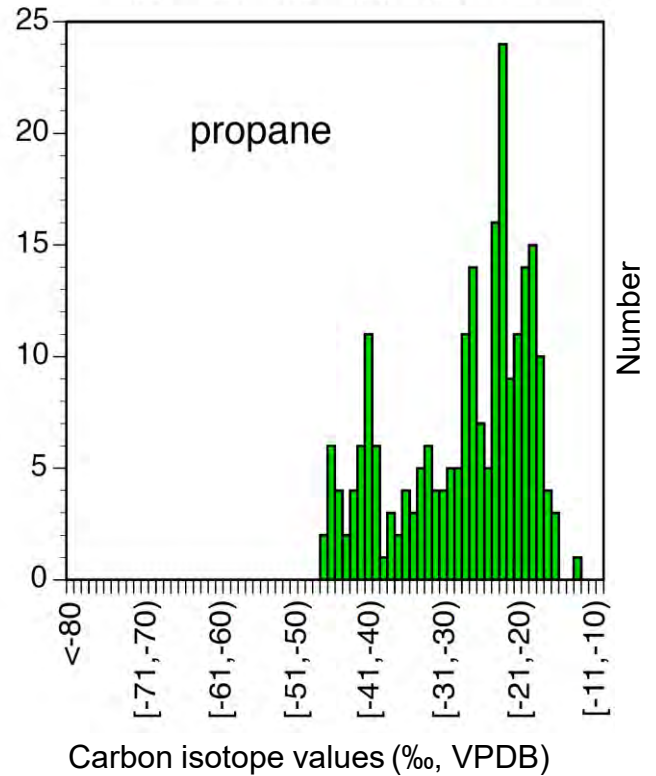
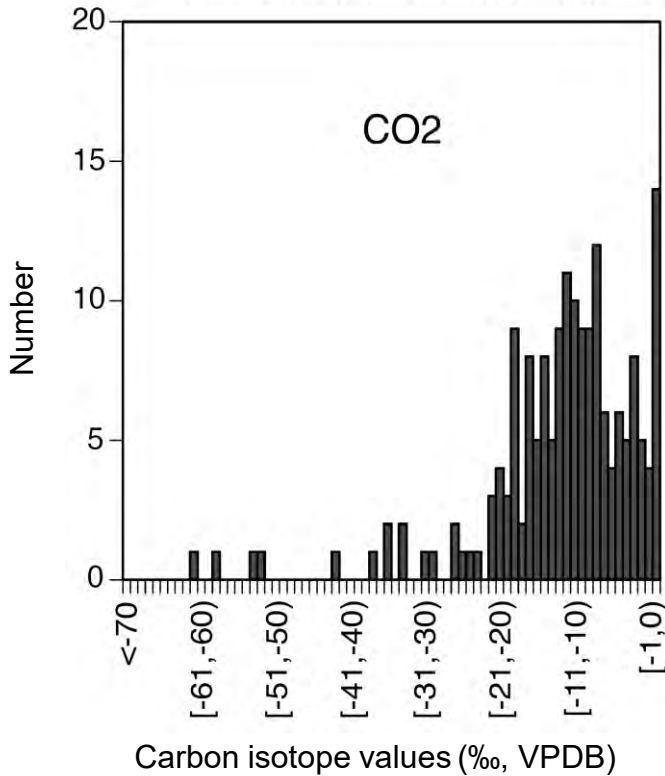
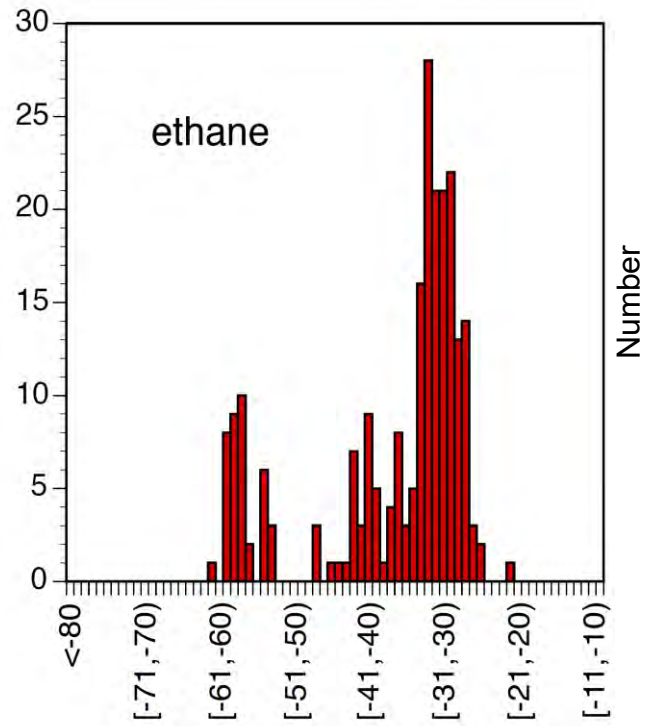
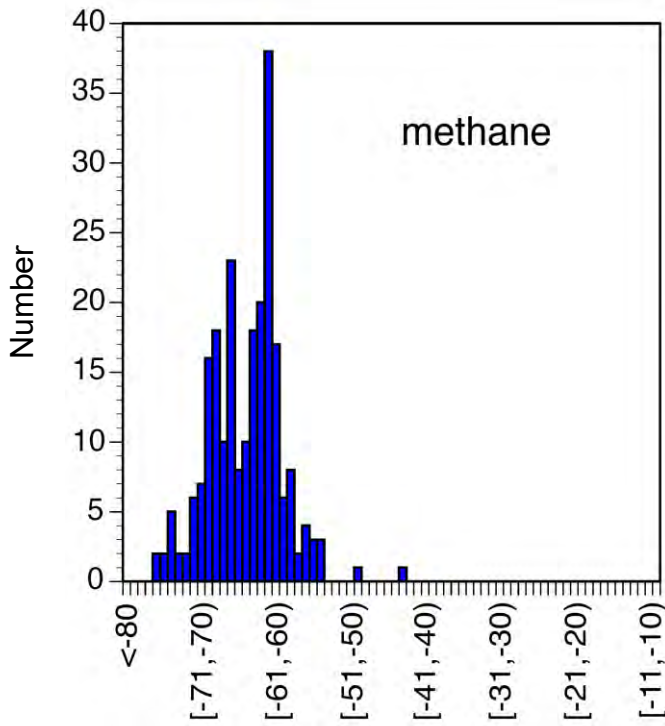

Fig. 4B. Histogram showing the methane, ethane, propane and carbon dioxide isotopic values for surface casing vent (SCV) gases from W3

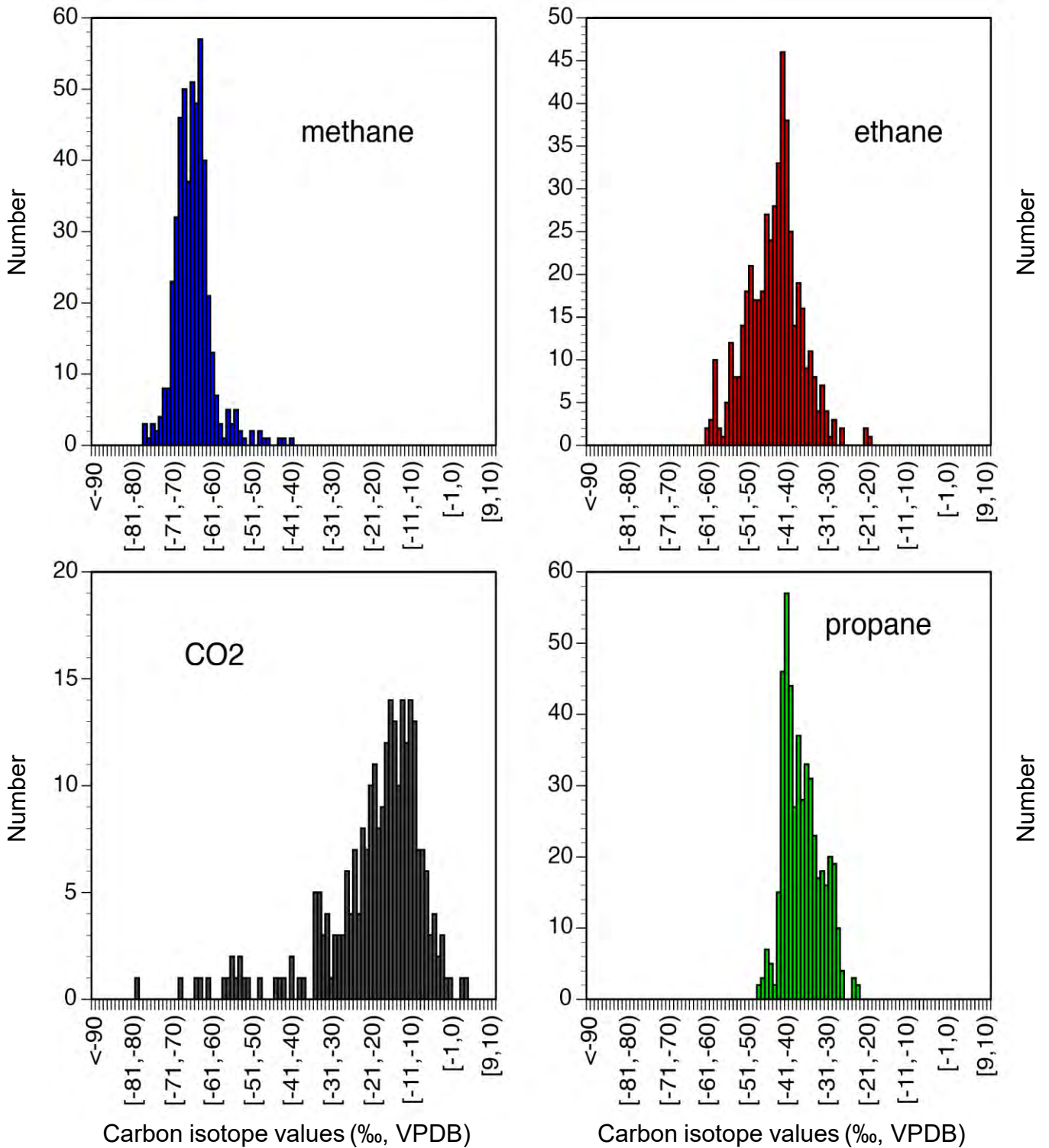

Fig. 4C. Histogram showing the methane, ethane, propane and carbon dioxide isotopic values for ground migration (GM) gases from W3

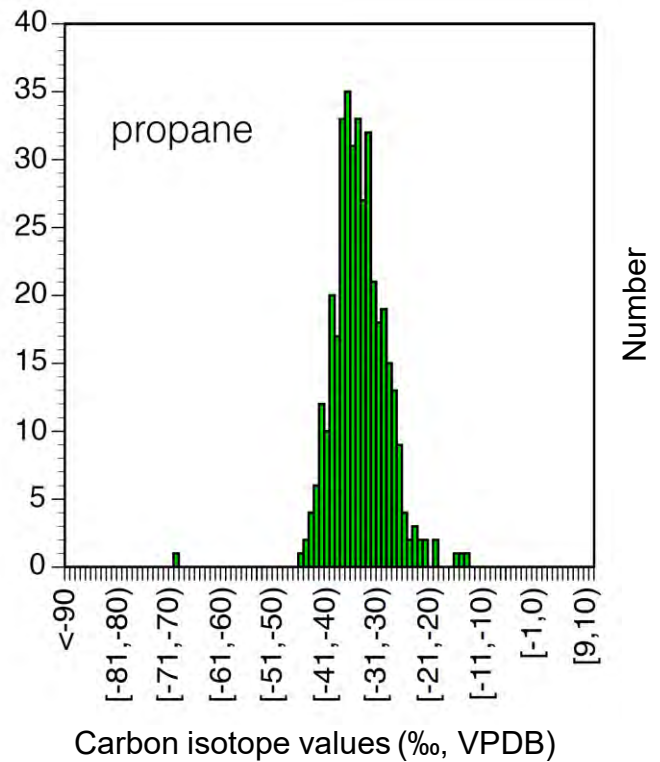
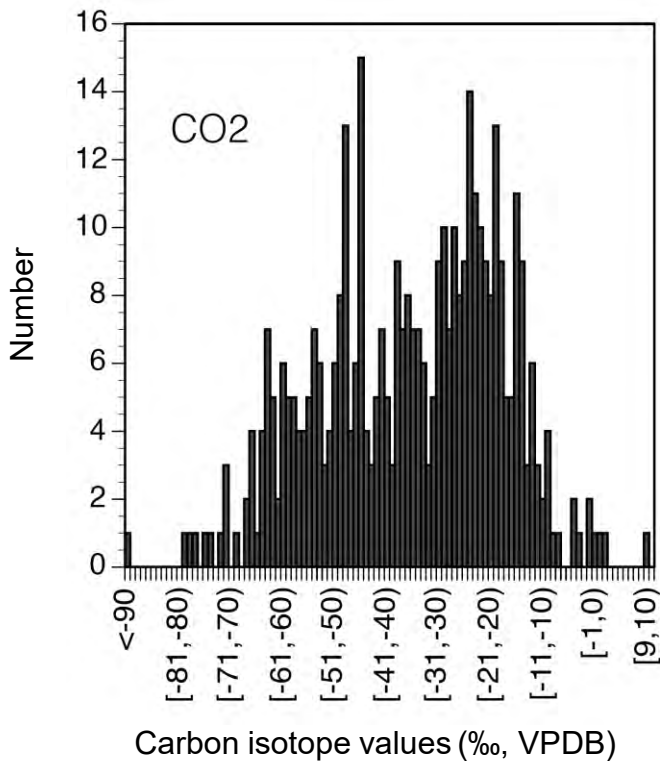
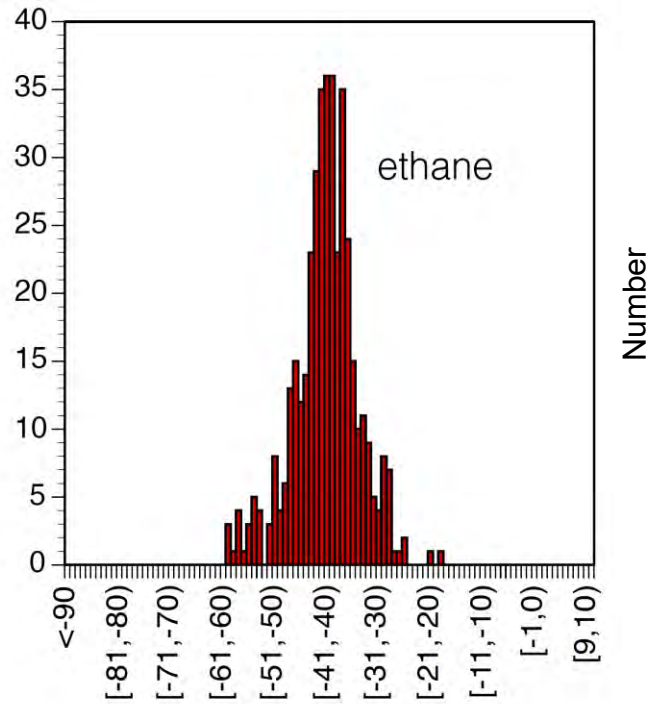
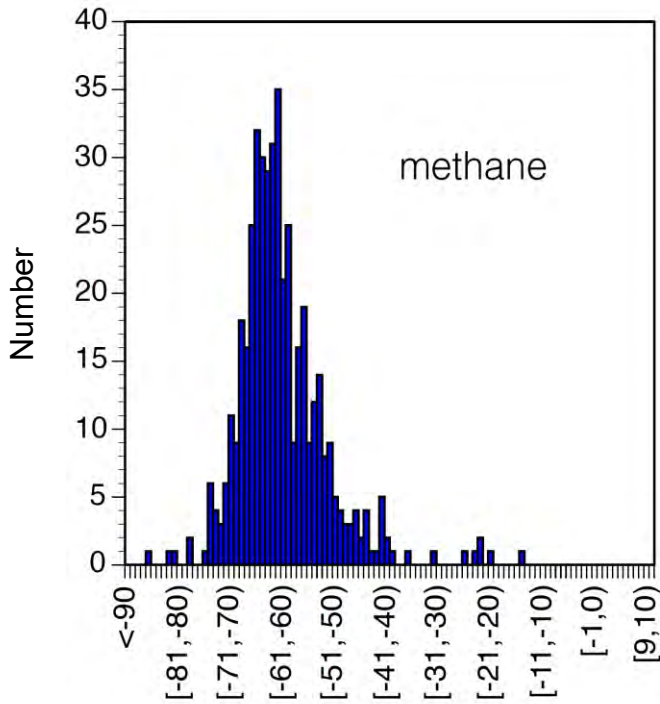
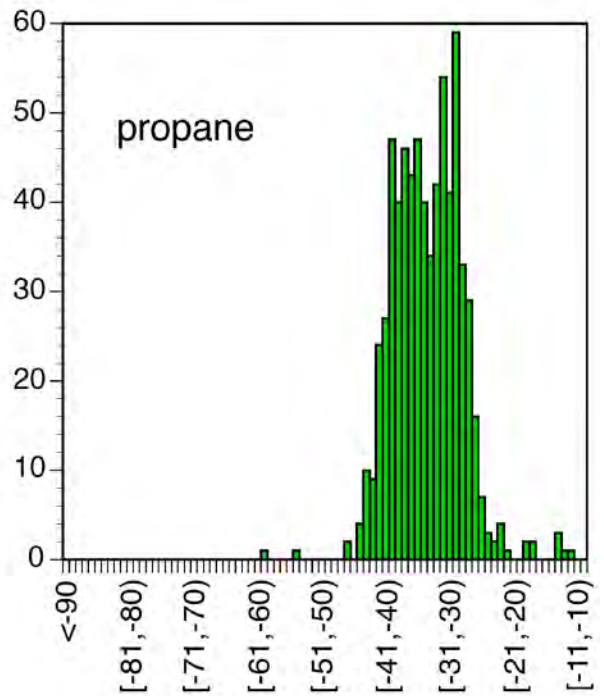
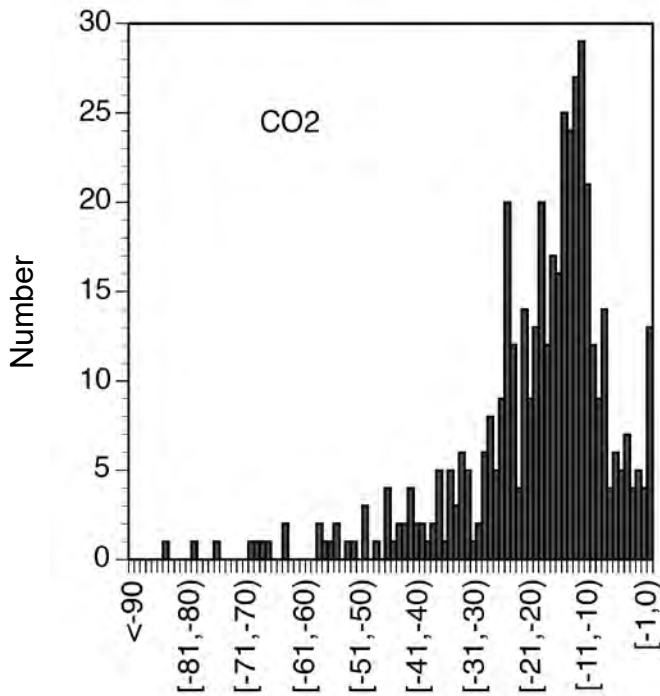
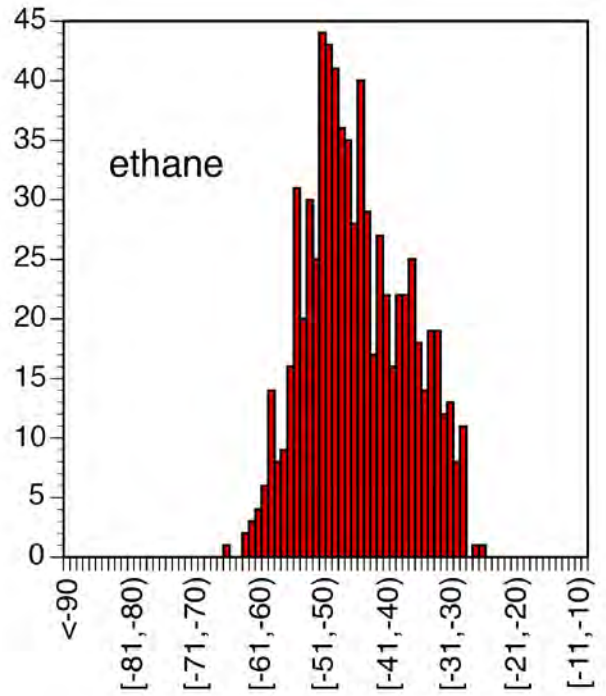
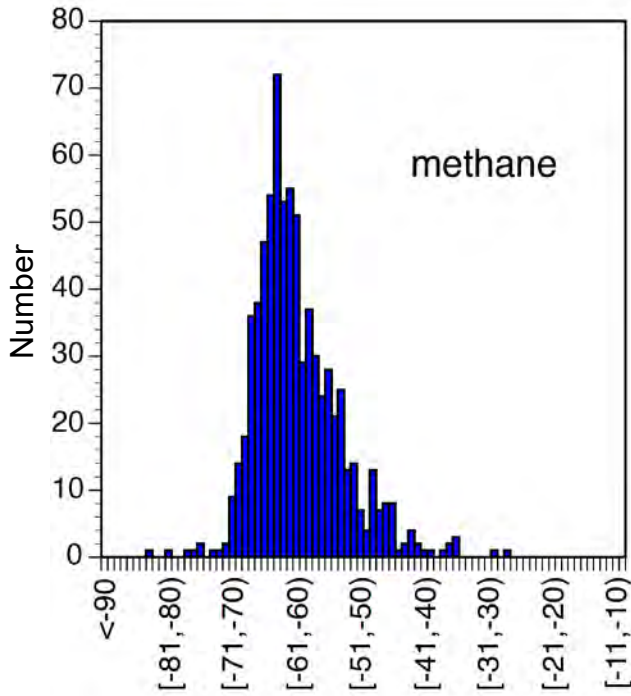





Fig. 5B. Histogram showing the methane, ethane, propane and carbon dioxide isotopic values for SCV gases from W4



Carbon isotope values (‰, VPDB)

Carbon isotope values (‰, VPDB)

Fig. 5C. Histogram showing the methane, ethane, propane and carbon dioxide isotopic values for GM gases from W4

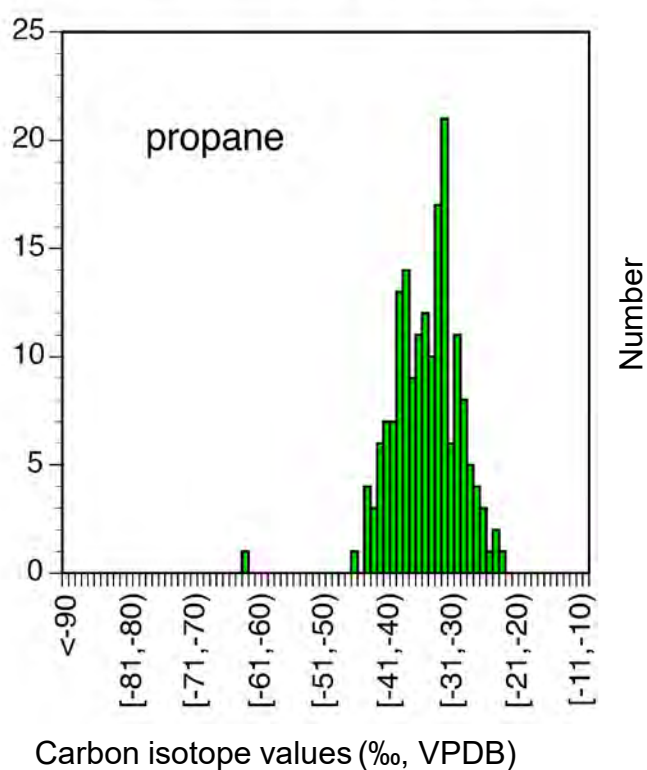
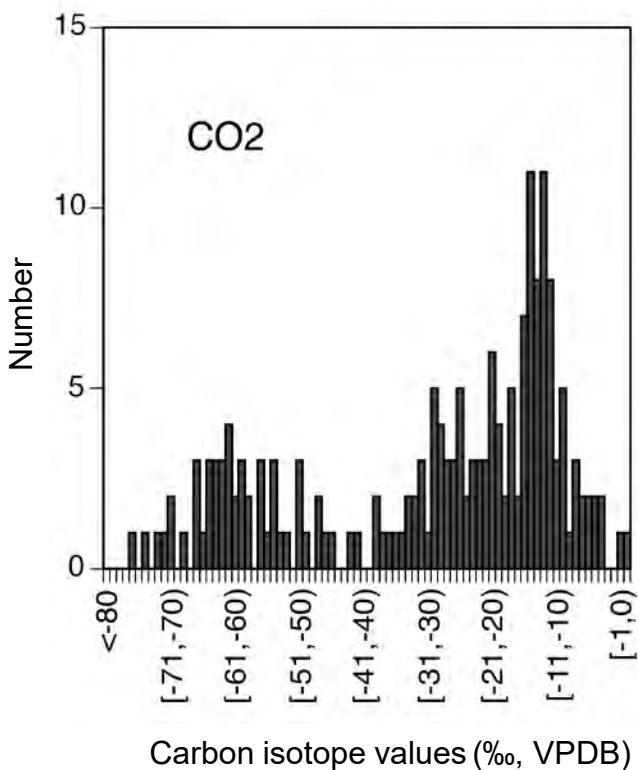
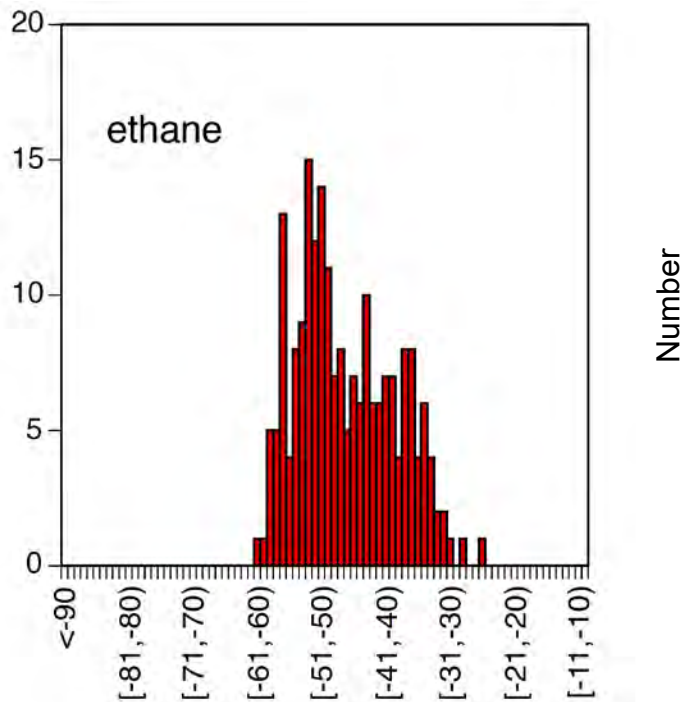
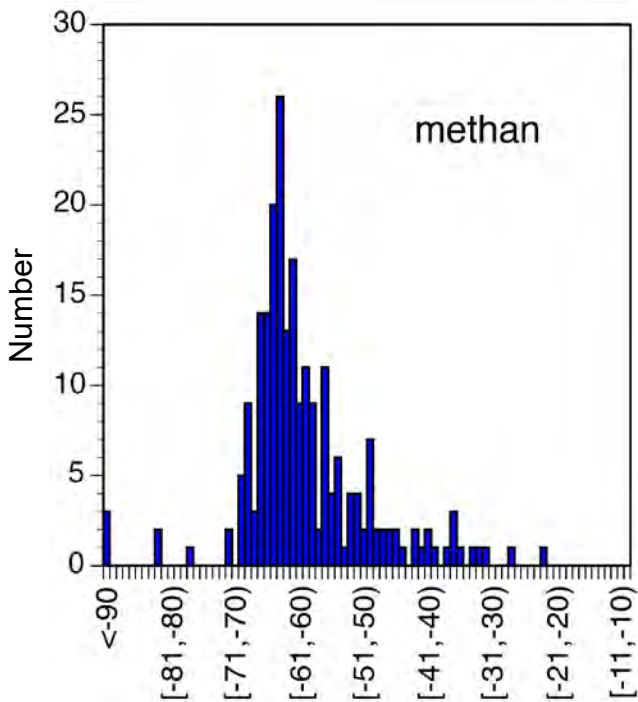
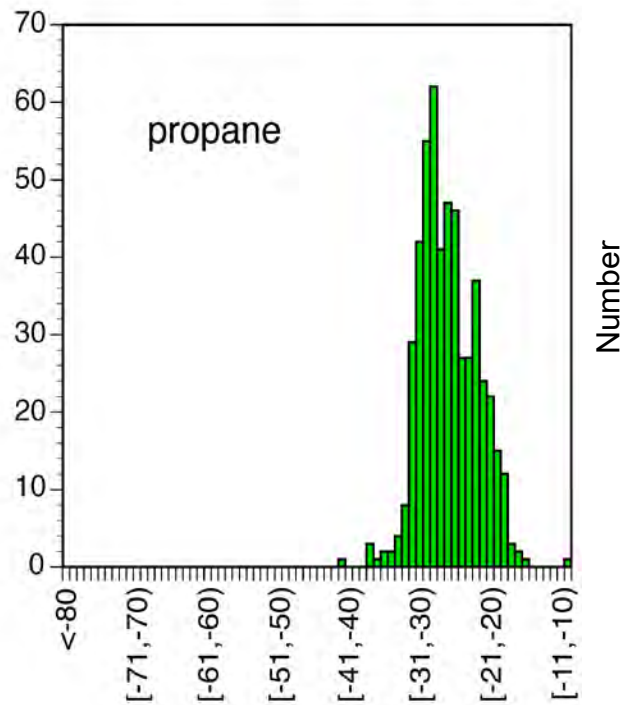
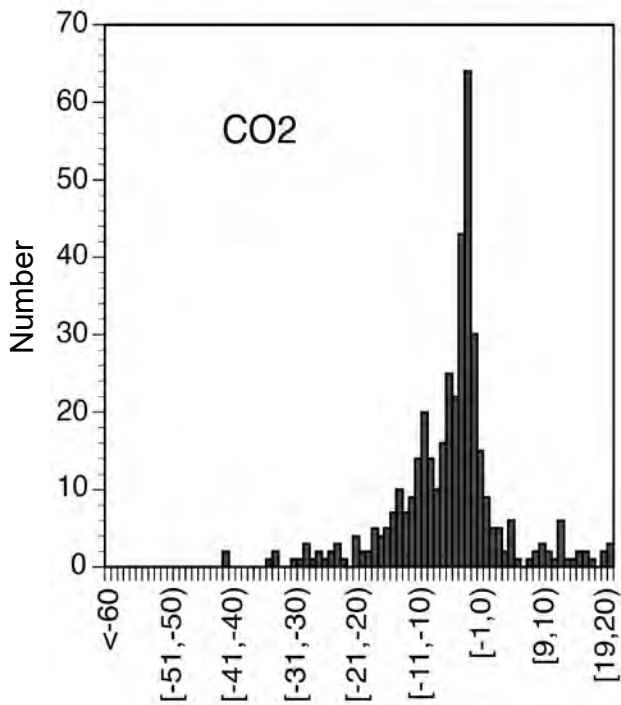
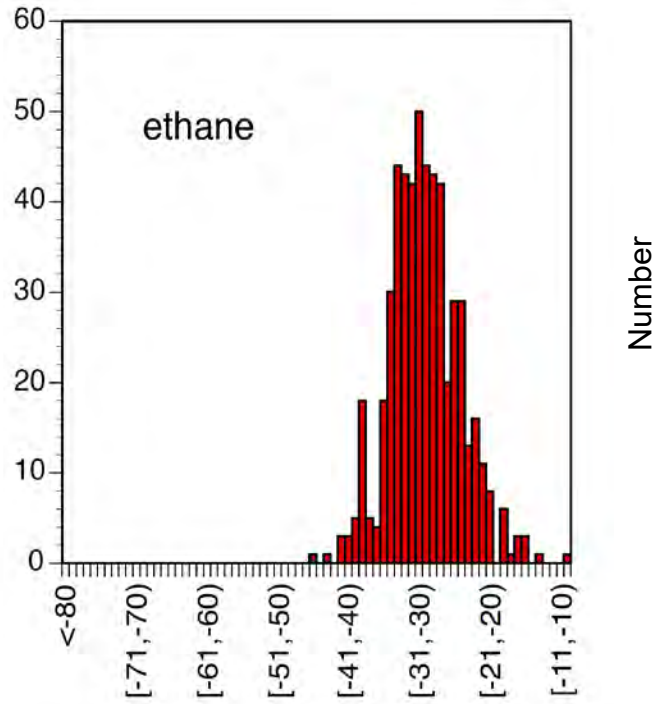
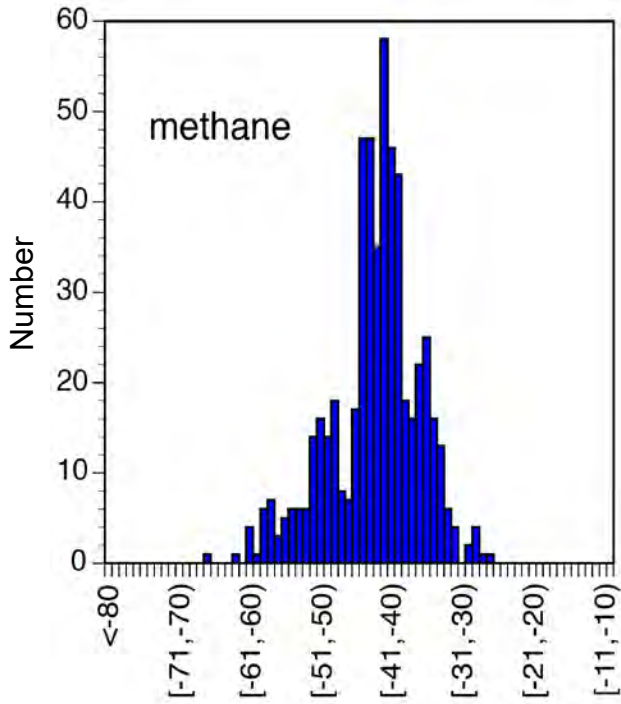



Fig. 6A. Histogram showing the methane, ethane, propane and carbon dioxide isotopic values for production gases from W5



Carbon isotope values (‰, VPDB)

Carbon isotope values (‰, VPDB)

Fig. 6B. Histogram showing the methane, ethane, propane and carbon dioxide isotopic values for SCV gases from W5

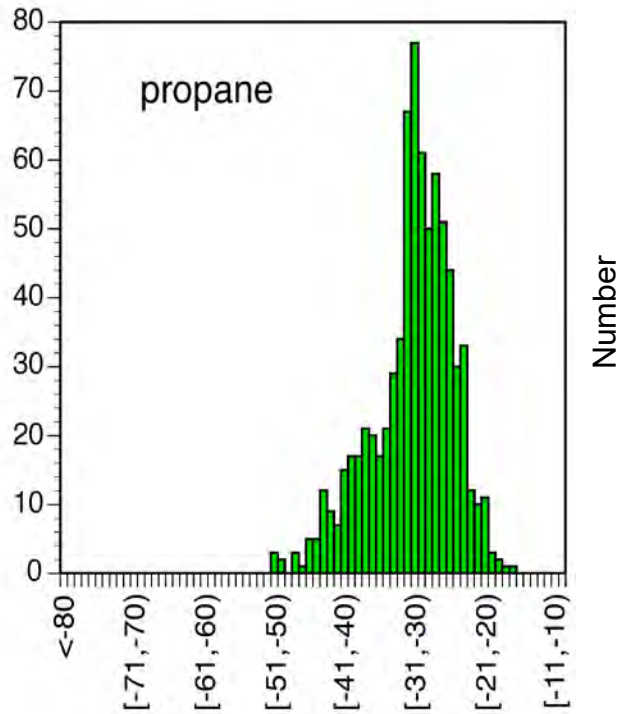
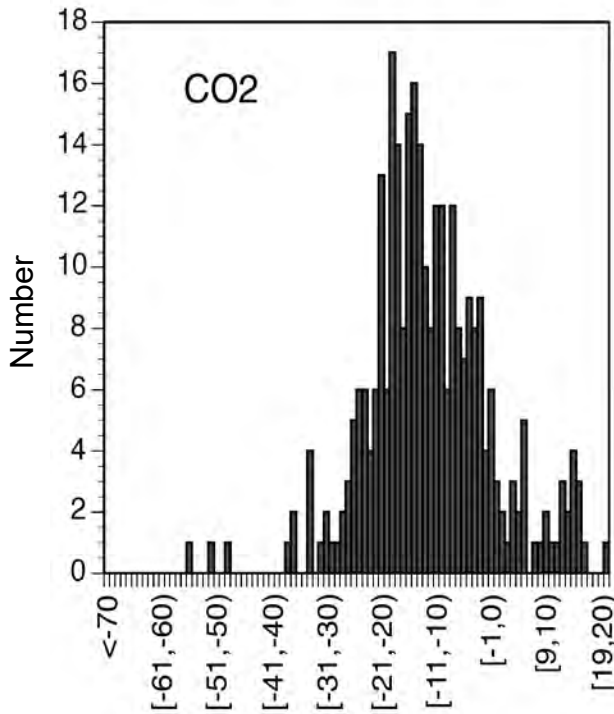
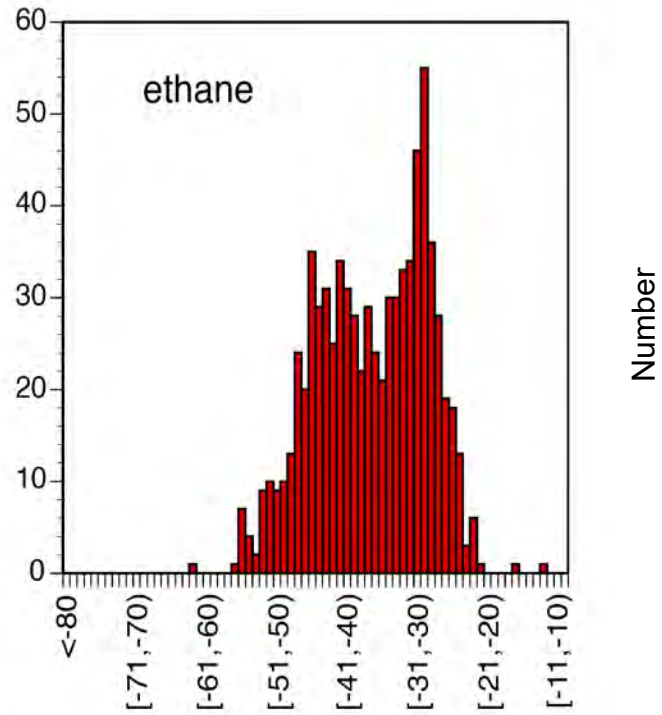
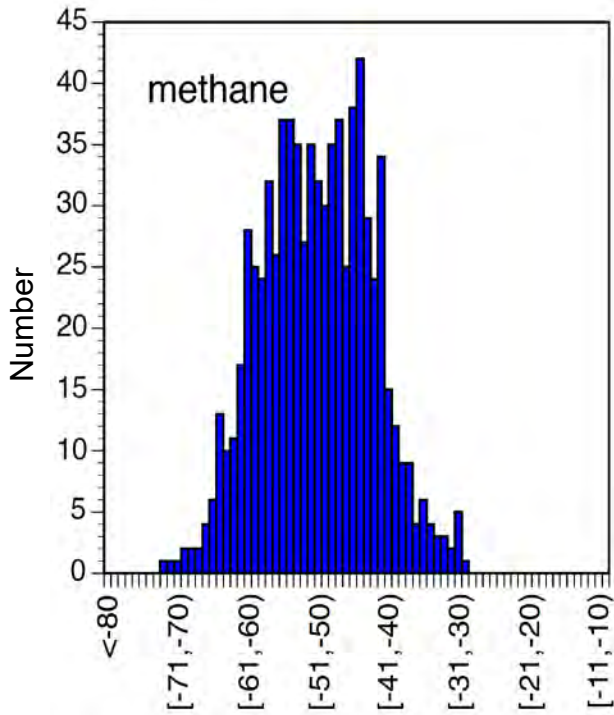

Carbon isotope values (‰, VPDB)

Carbon isotope values (‰, VPDB)

Fig. 6C. Histogram showing the methane, ethane, propane and carbon dioxide isotopic values for GM gases from W5

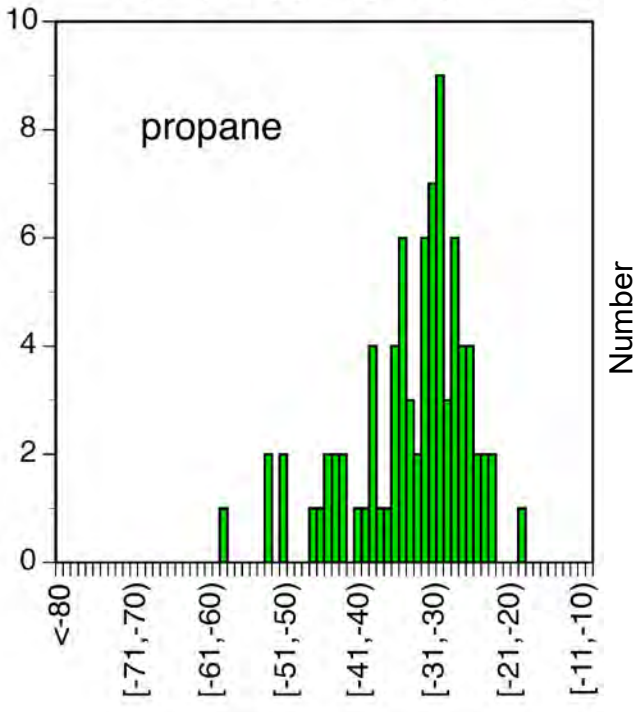
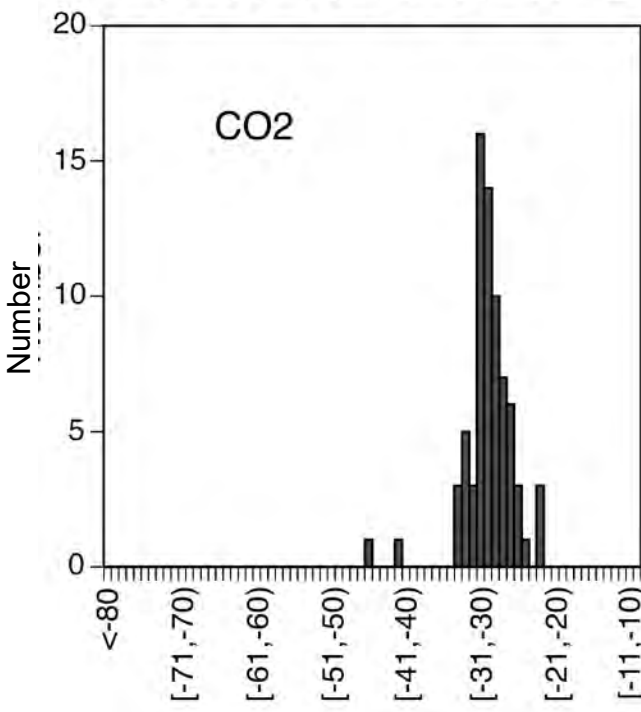
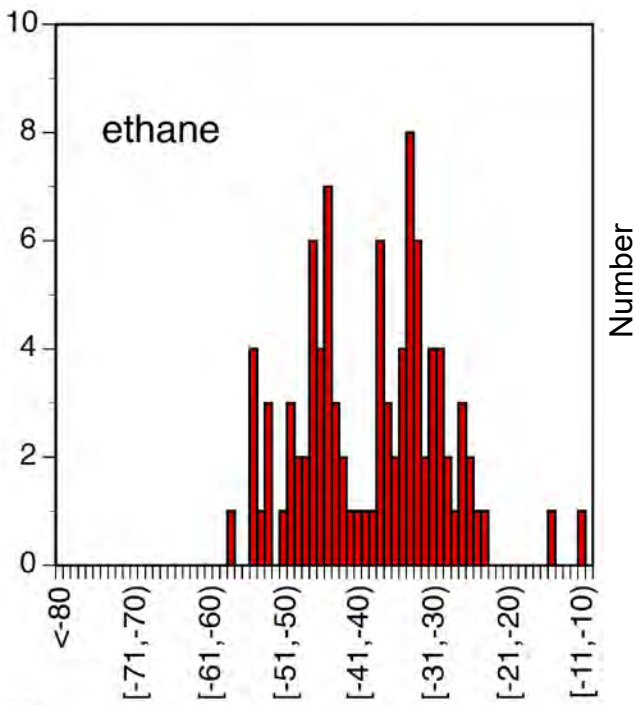
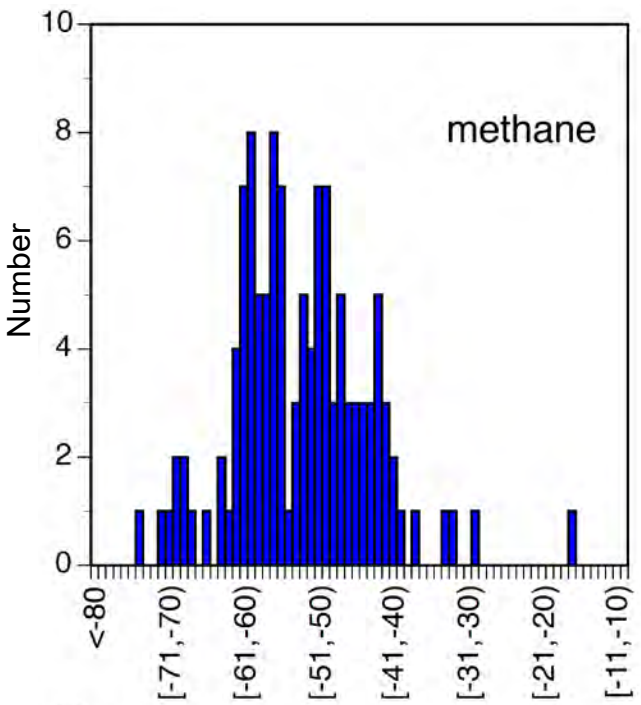

Carbon isotope values (‰, VPDB)

Carbon isotope values (‰, VPDB)

Fig. 7A. Histogram showing the methane, ethane, propane and carbon dioxide isotopic values for production gases from W6

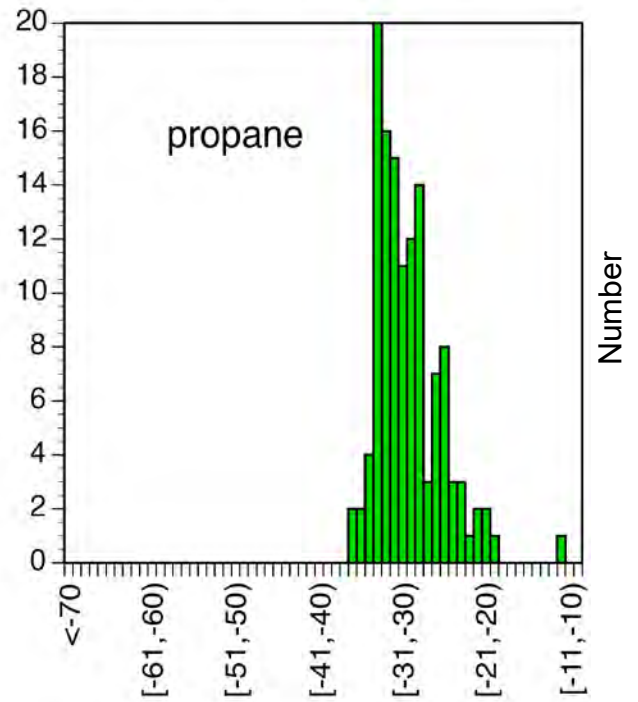
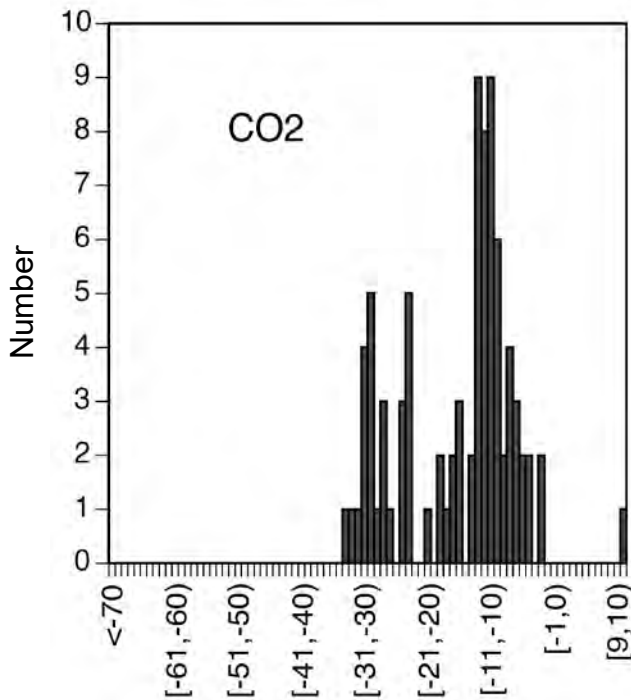
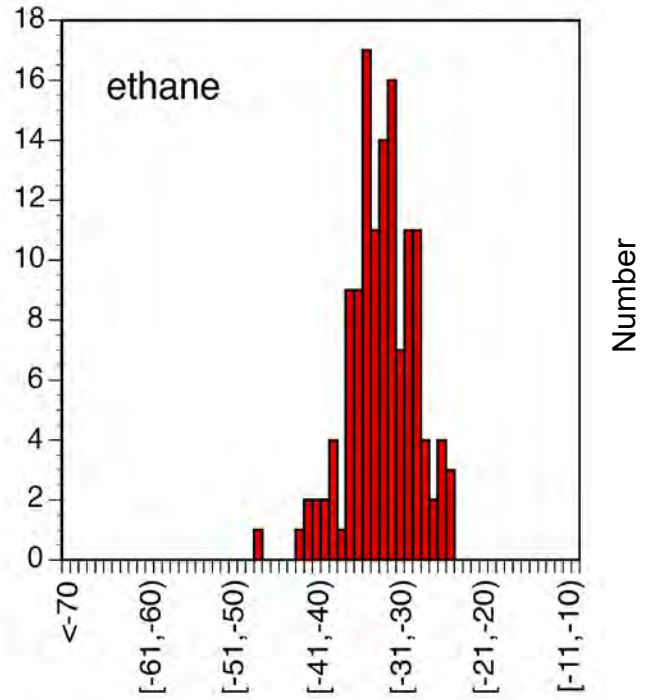
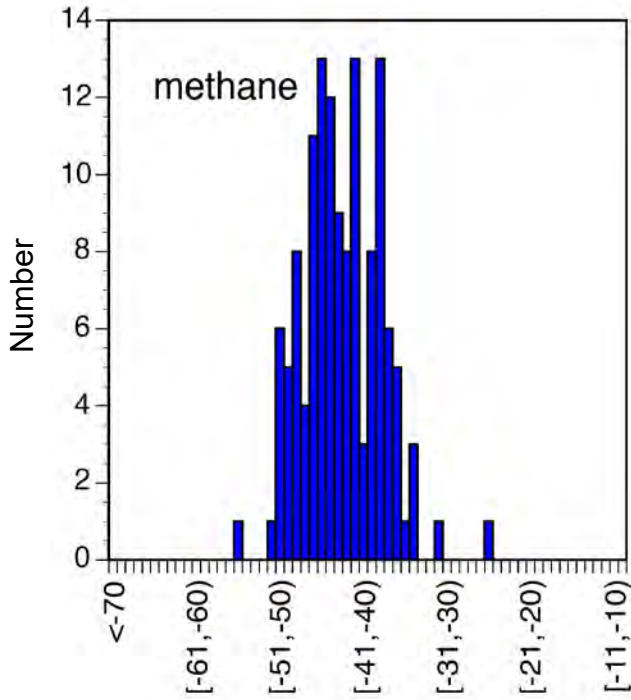

Carbon isotope values (‰, VPDB)

Carbon isotope values (‰, VPDB)

Fig. 7B. Histogram showing the methane, ethane, propane and carbon dioxide isotopic values for production gases from W6

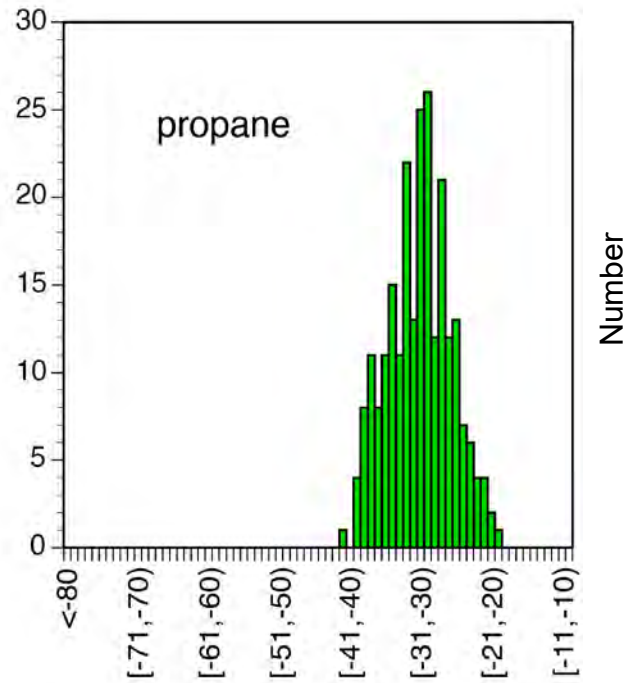
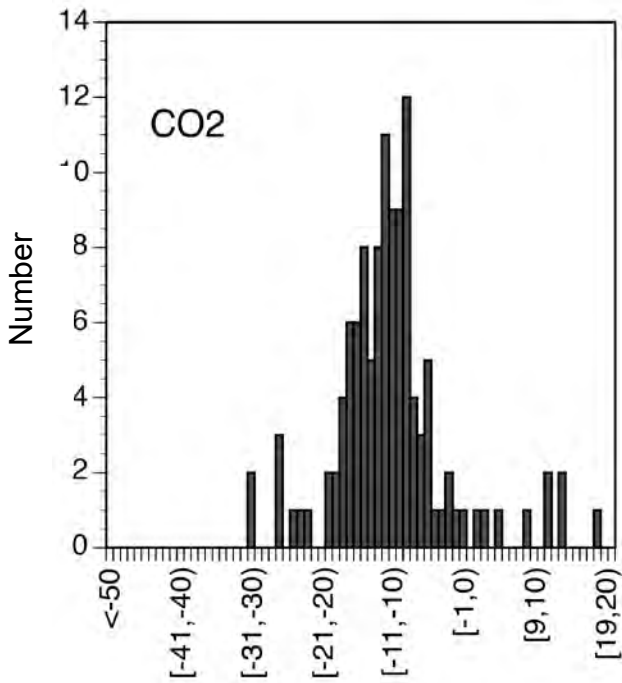
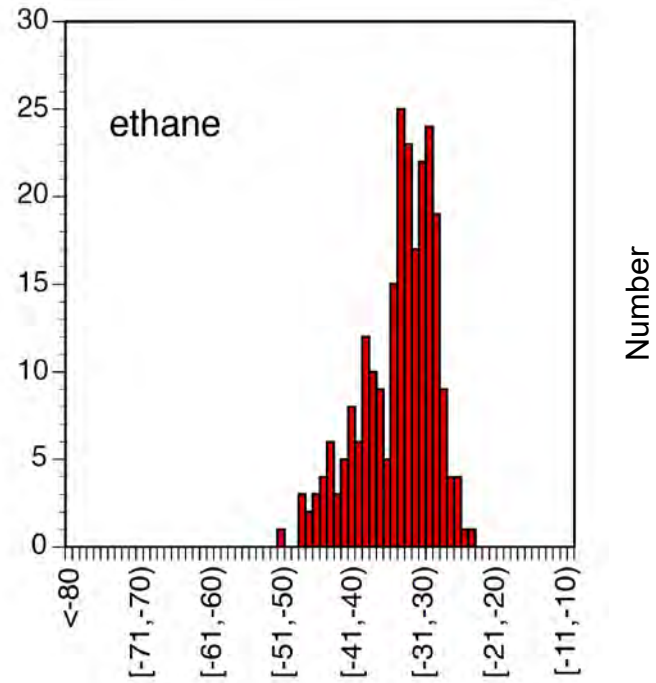
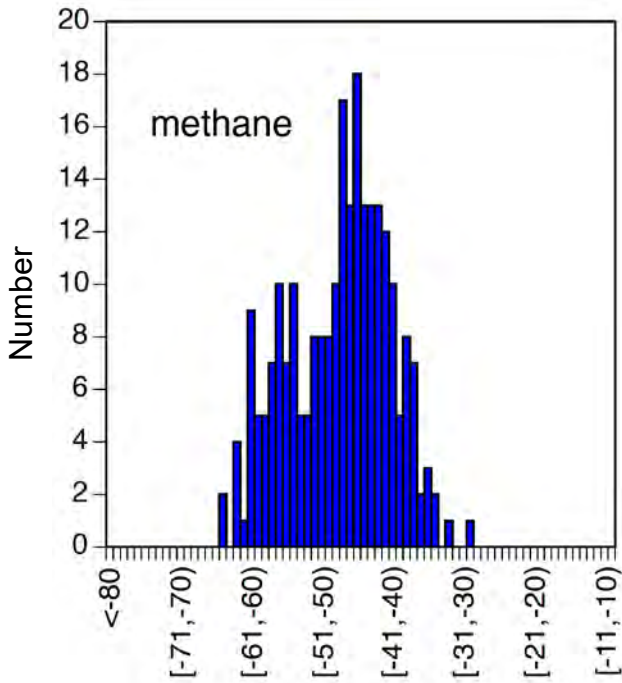

Carbon isotope values (‰, VPDB)

Carbon isotope values (‰, VPDB)



Fig. 7C. Histogram showing the methane, ethane, propane and carbon dioxide isotopic values for production gases from W6

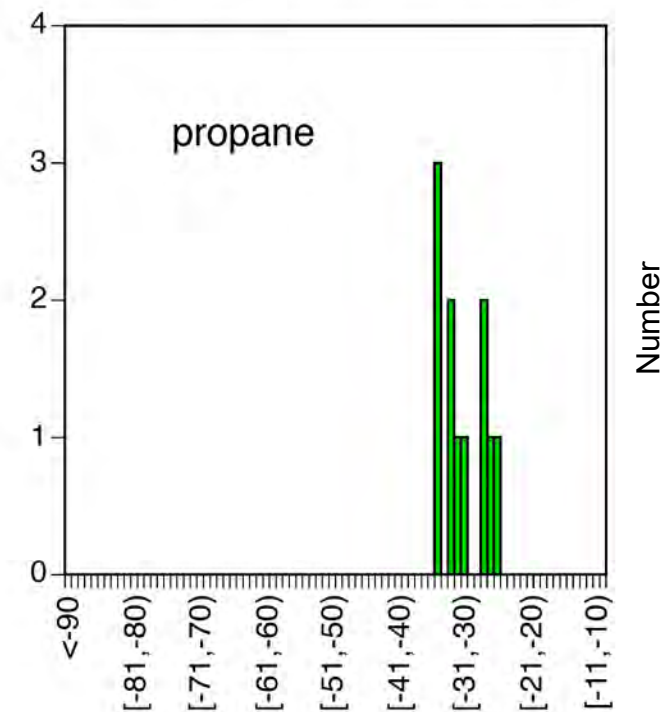
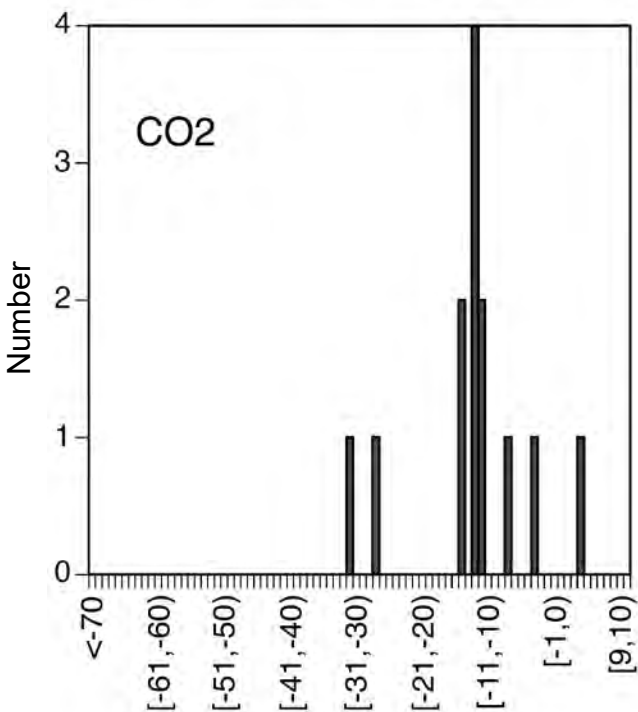
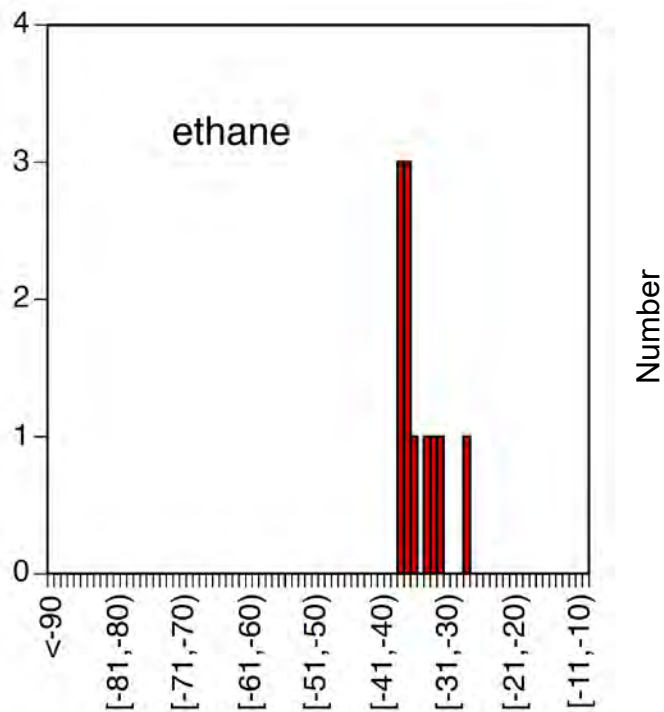
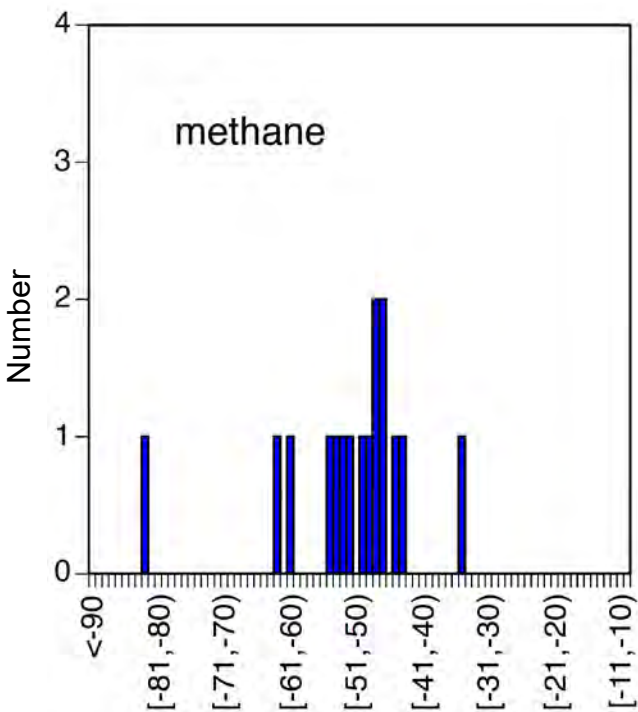

Carbon isotope values (‰, VPDB)

Carbon isotope values (‰, VPDB)

Fig. 8A. Histogram showing the methane (i), ethane (ii), propane (iv) and carbon dioxide (v) isotopic values for production gases from British Columbia

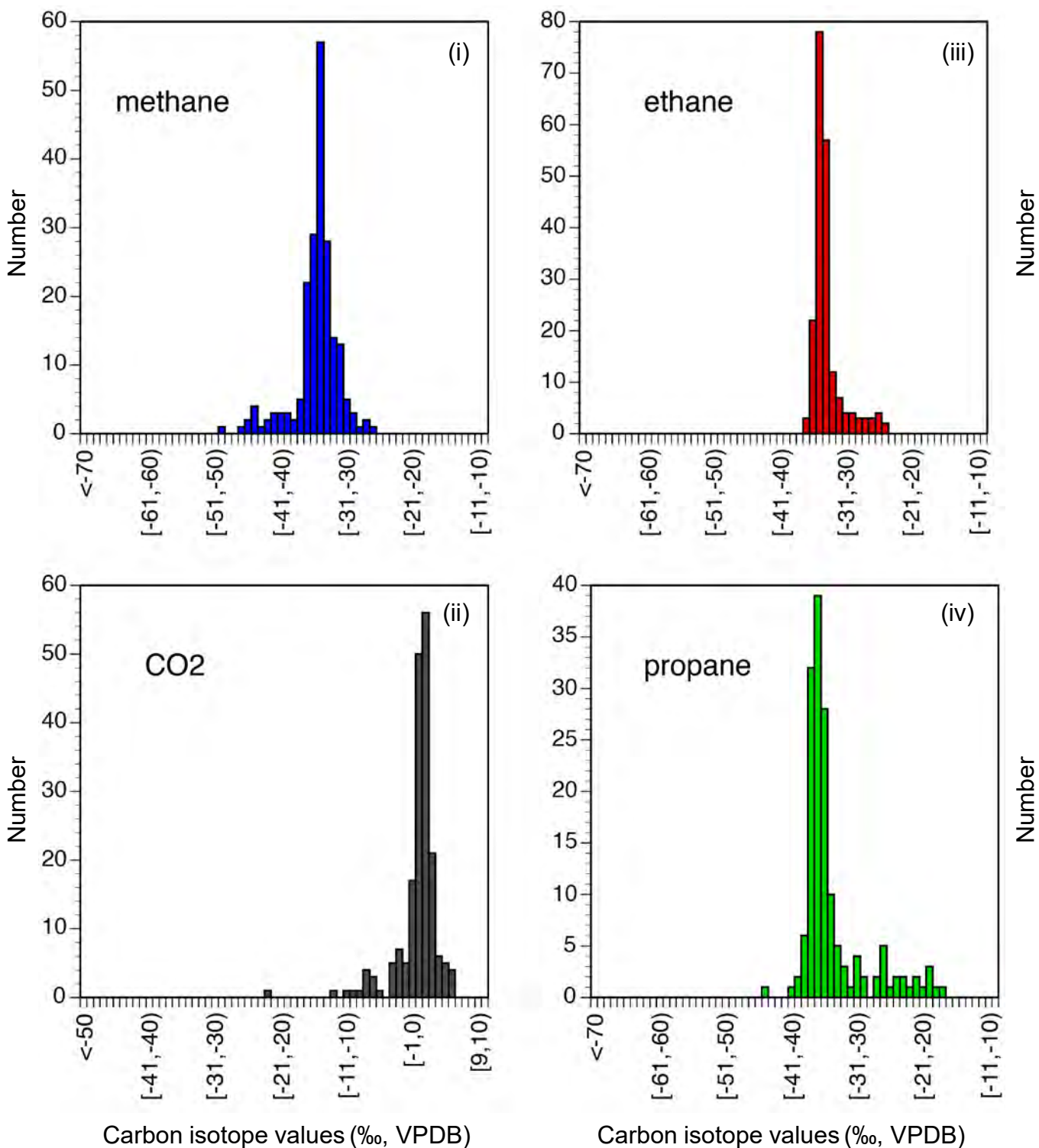
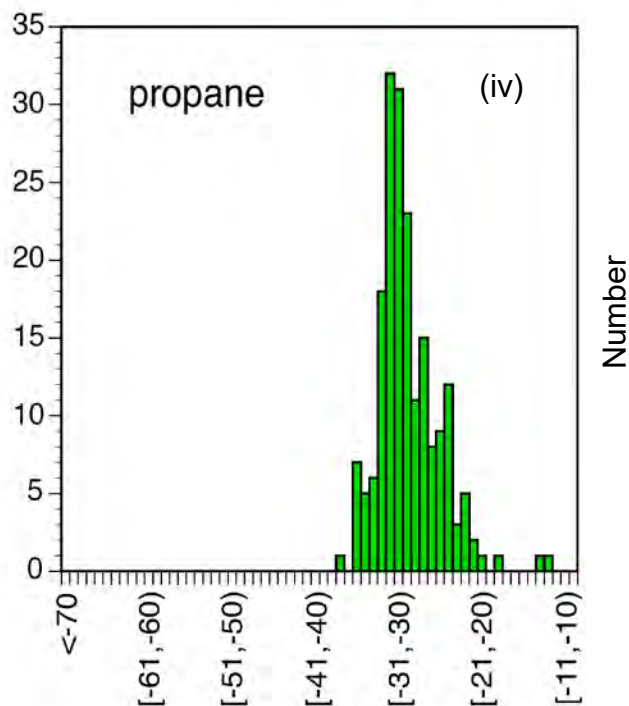
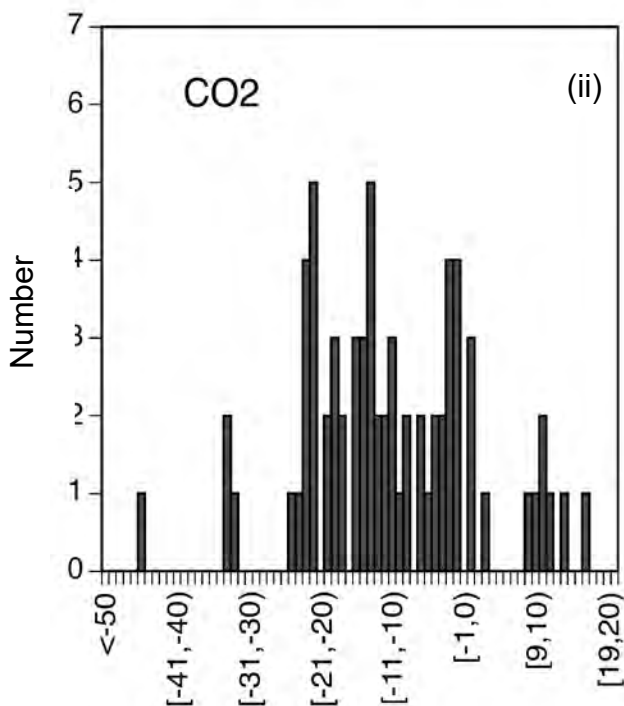
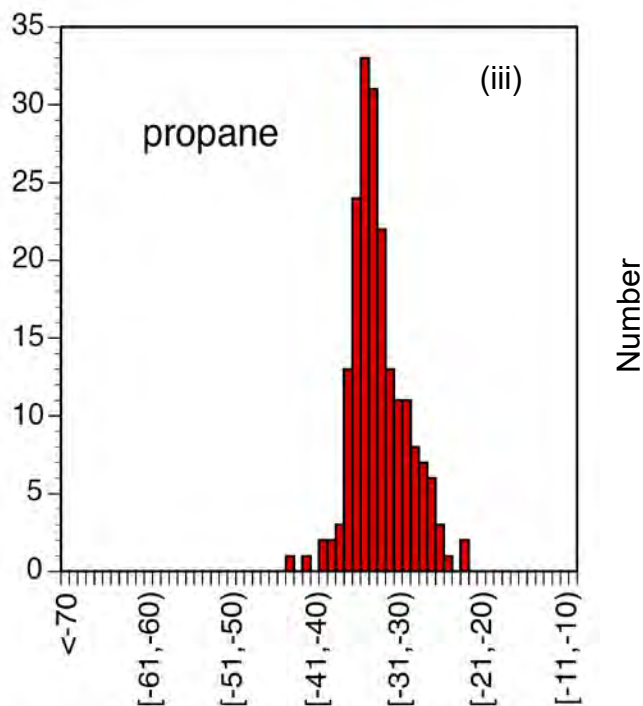
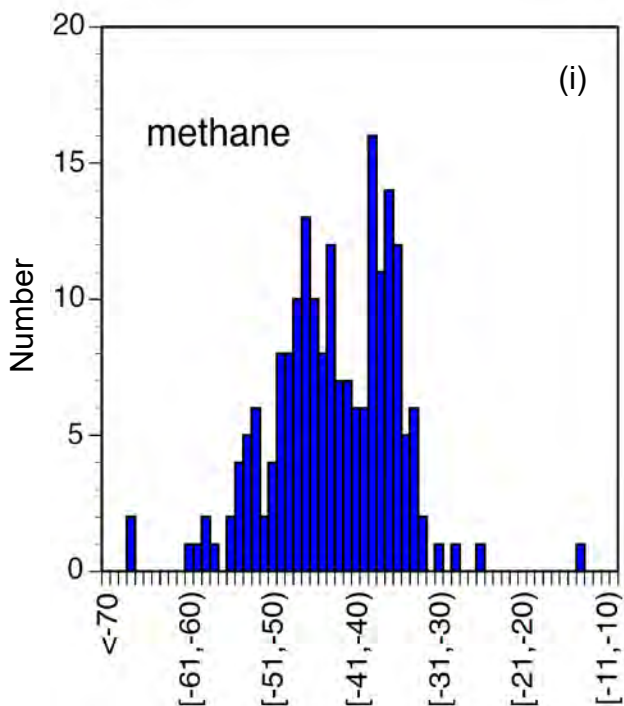

Fig. 8B. Histogram showing the methane (i), ethane (ii), propane (iv) and carbon dioxide (v) isotopic values for surface casing vent (SCV) gases from British Columbia



Carbon isotope values (‰, VPDB)

Carbon isotope values (‰, VPDB)



Fig. 8C. Histogram showing the methane (i), ethane (ii), propane (iv) and carbon dioxide (v) isotopic values for ground migration (GM) gases from British Columbia

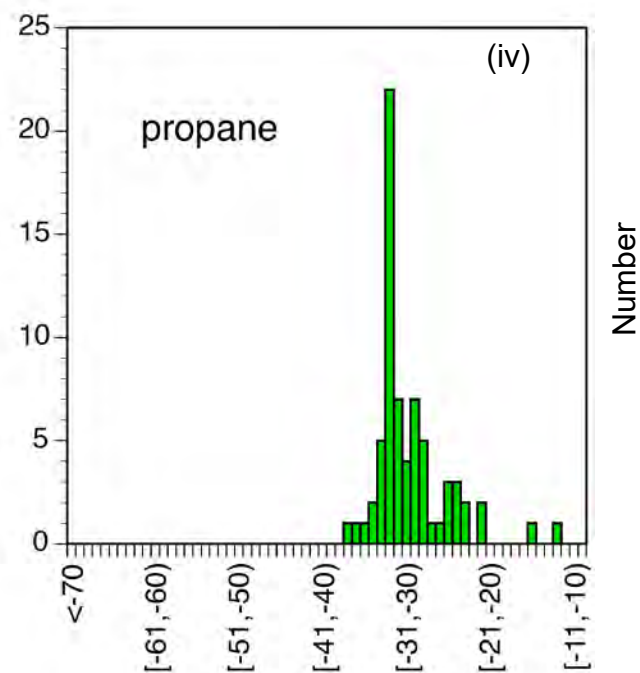
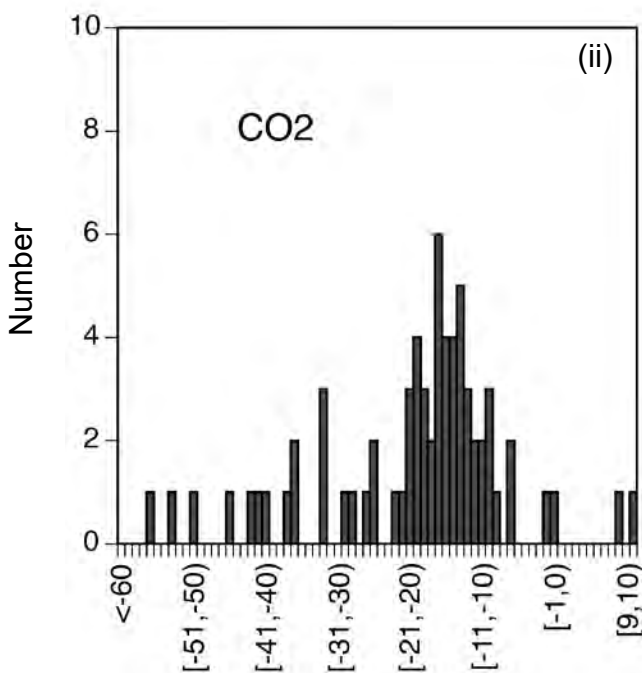
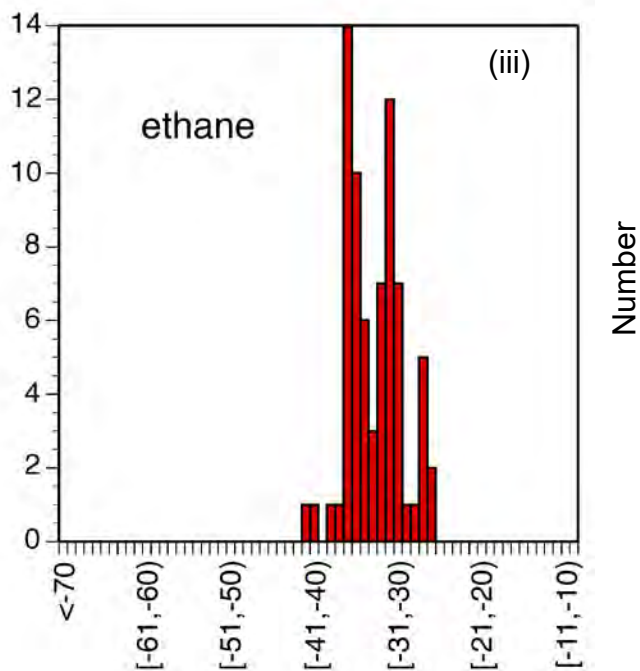
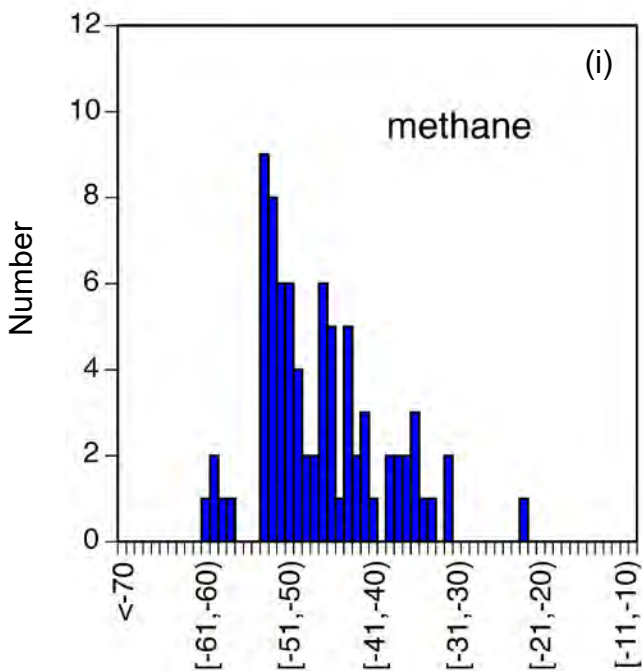

Carbon isotope values (‰, VPDB)

Carbon isotope values (‰, VPDB)

Fig. 9A. Contour Map of Methane Carbon Isotope Values of Production Wells

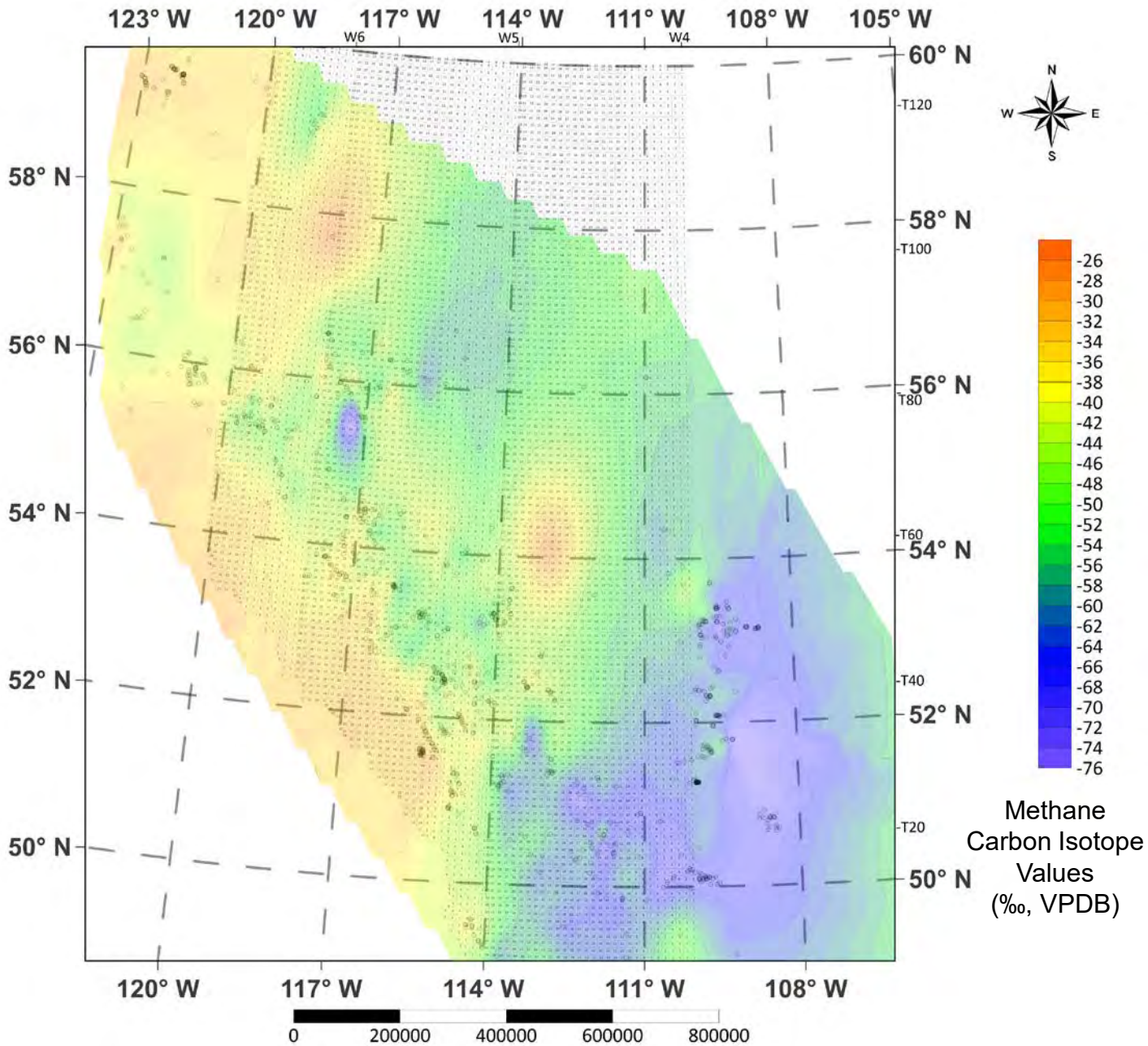



Fig. 9B. Contour Map of Methane Carbon Isotope Values of SCV

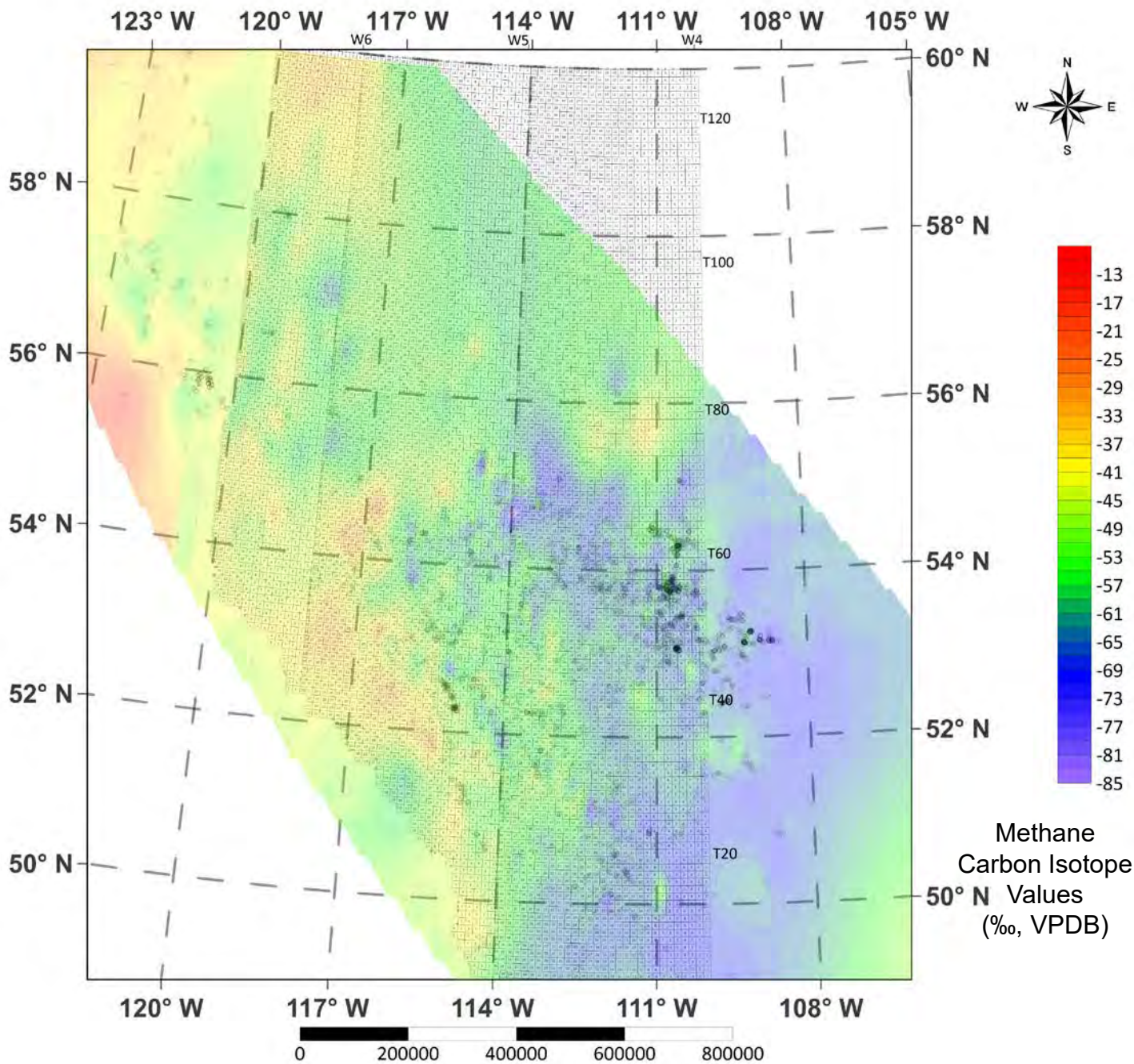

Fig. 9C. Contour Map of Methane Carbon Isotope Values of GM

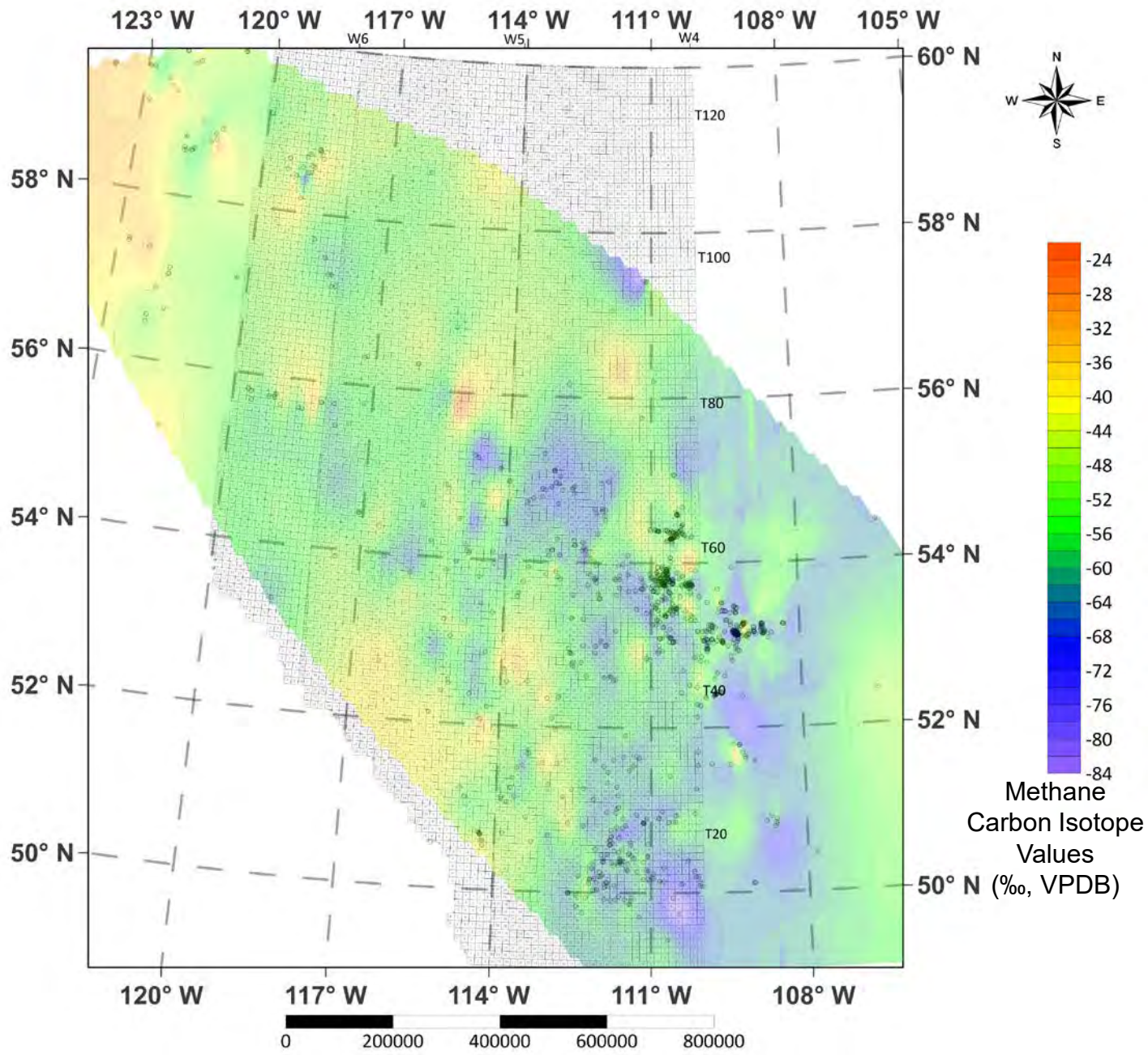



Fig. 10A. Contour Map of Ethane Carbon Isotope Values of Production Wells

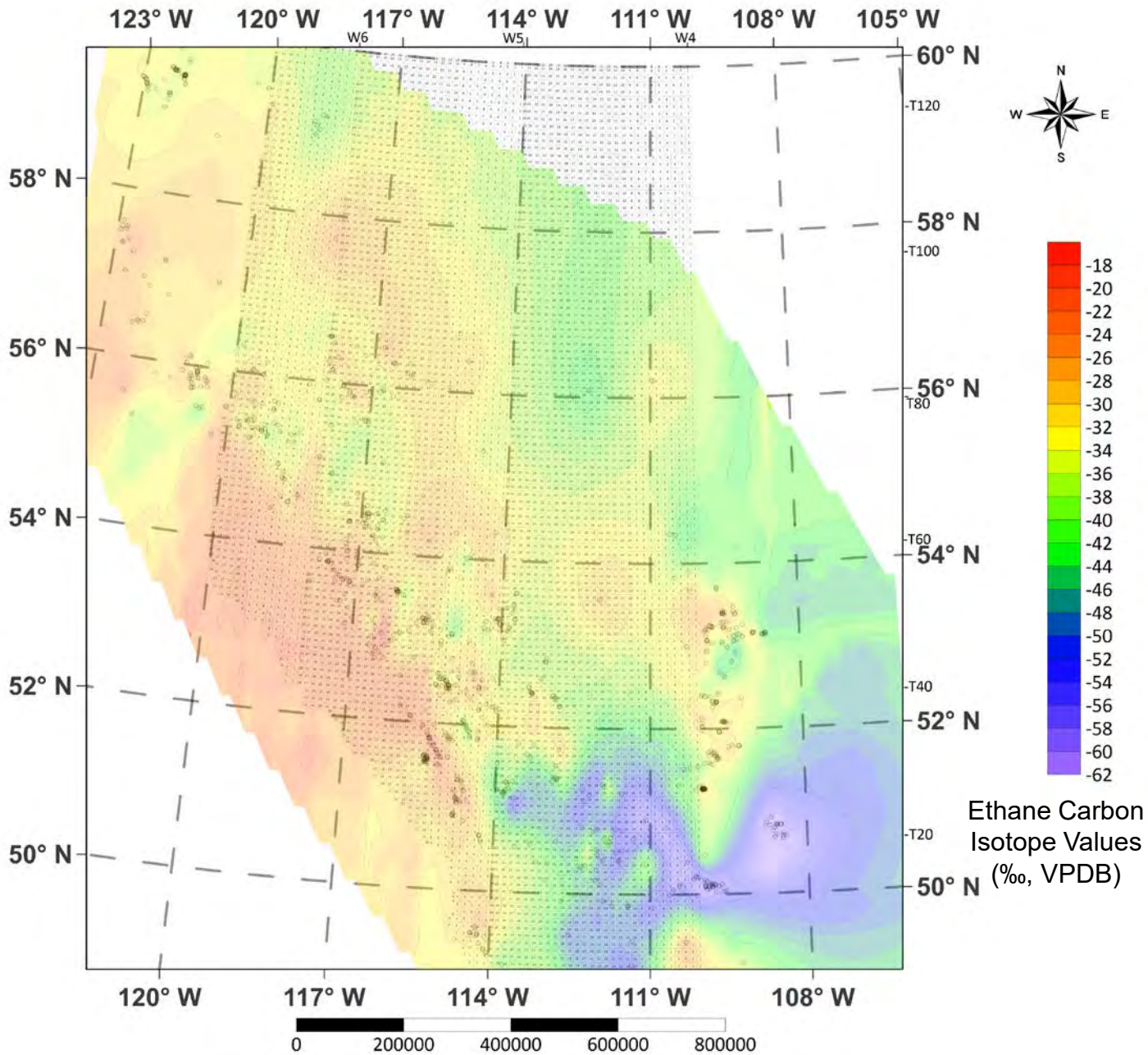

Fig. 10B. Contour Map of Ethane Carbon Isotope Values of SCV

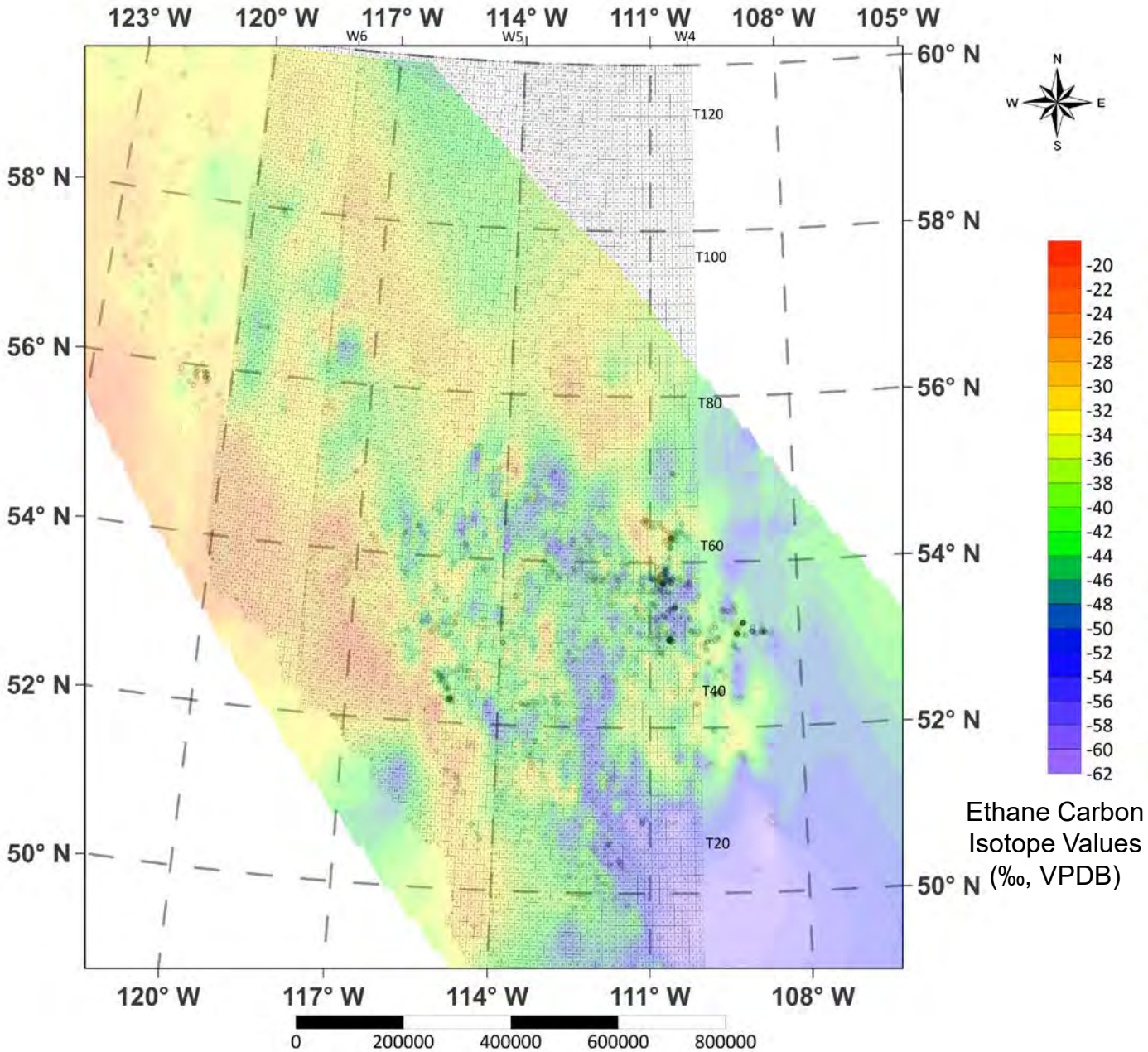



Fig. 10C. Contour Map of Ethane Carbon Isotope Values of GM

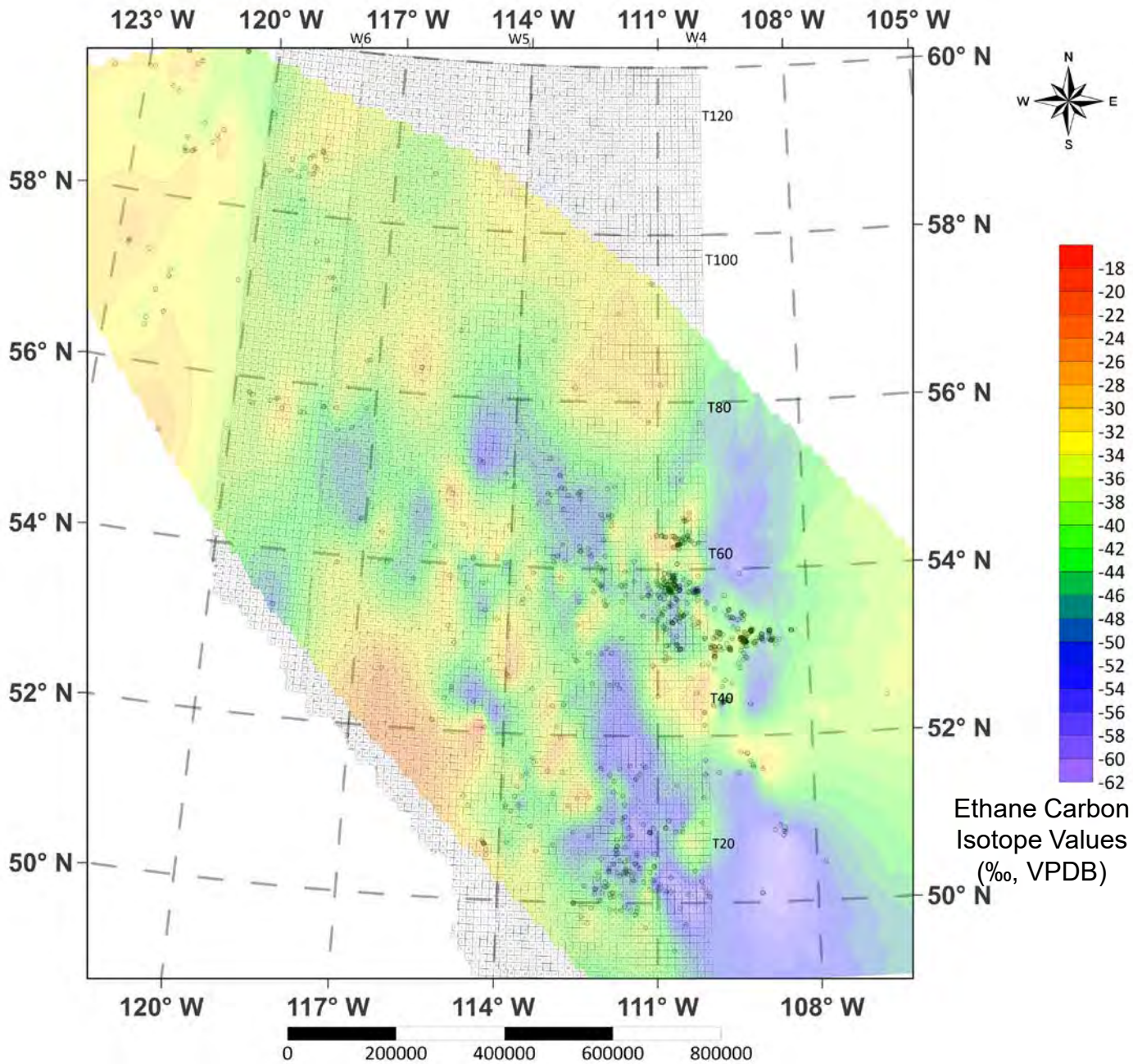

Fig. 11A. Contour Map of Propane Carbon Isotope Values of Production Wells

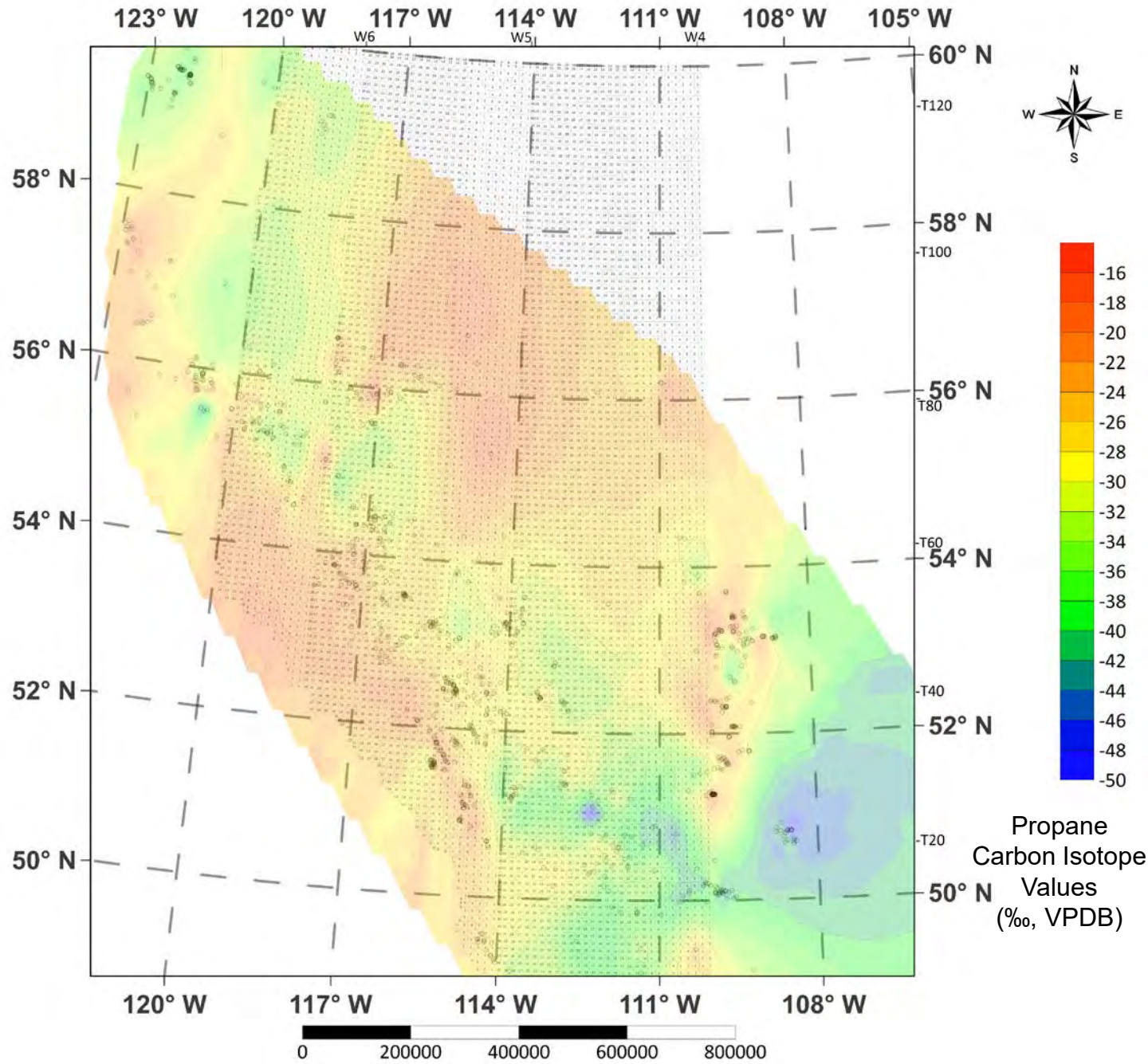



Fig. 11B. Contour Map of Propane Carbon Isotope Values of SCV

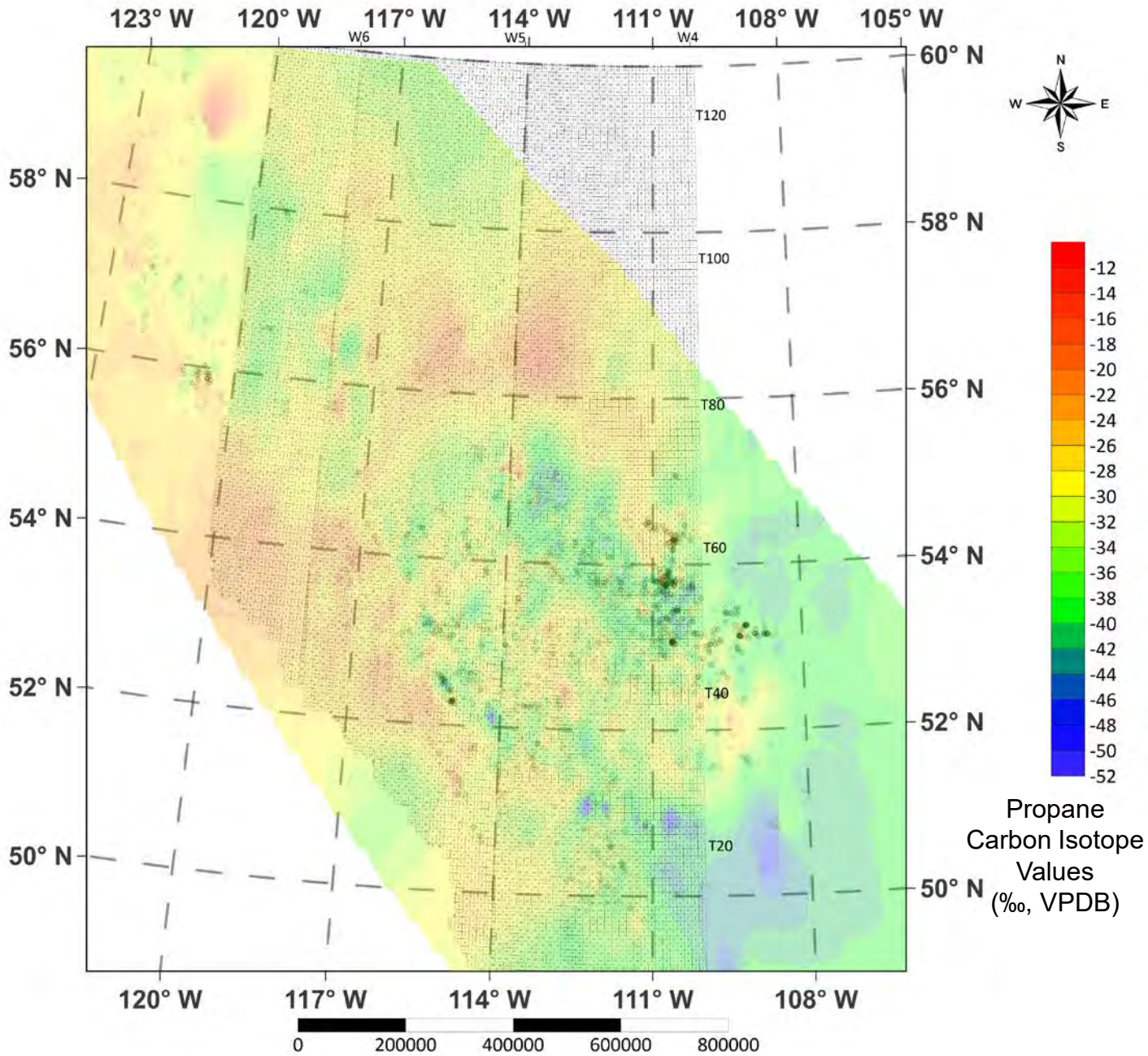

Fig. 11C. Contour Map of Propane Carbon Isotope Values of GM

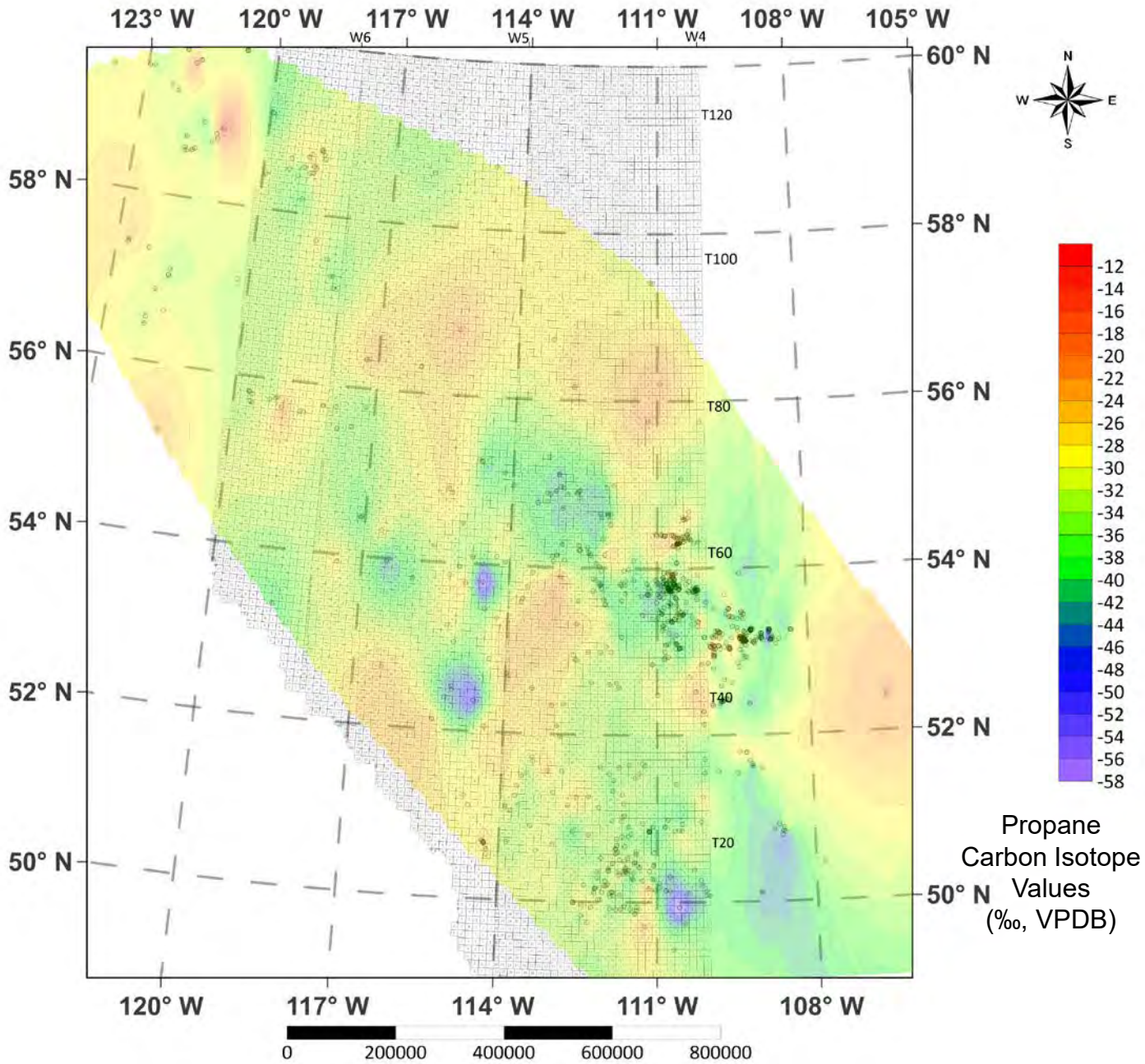



Fig. 12A. Contour Map of *n*-Butane Carbon Isotope Values of Production Wells

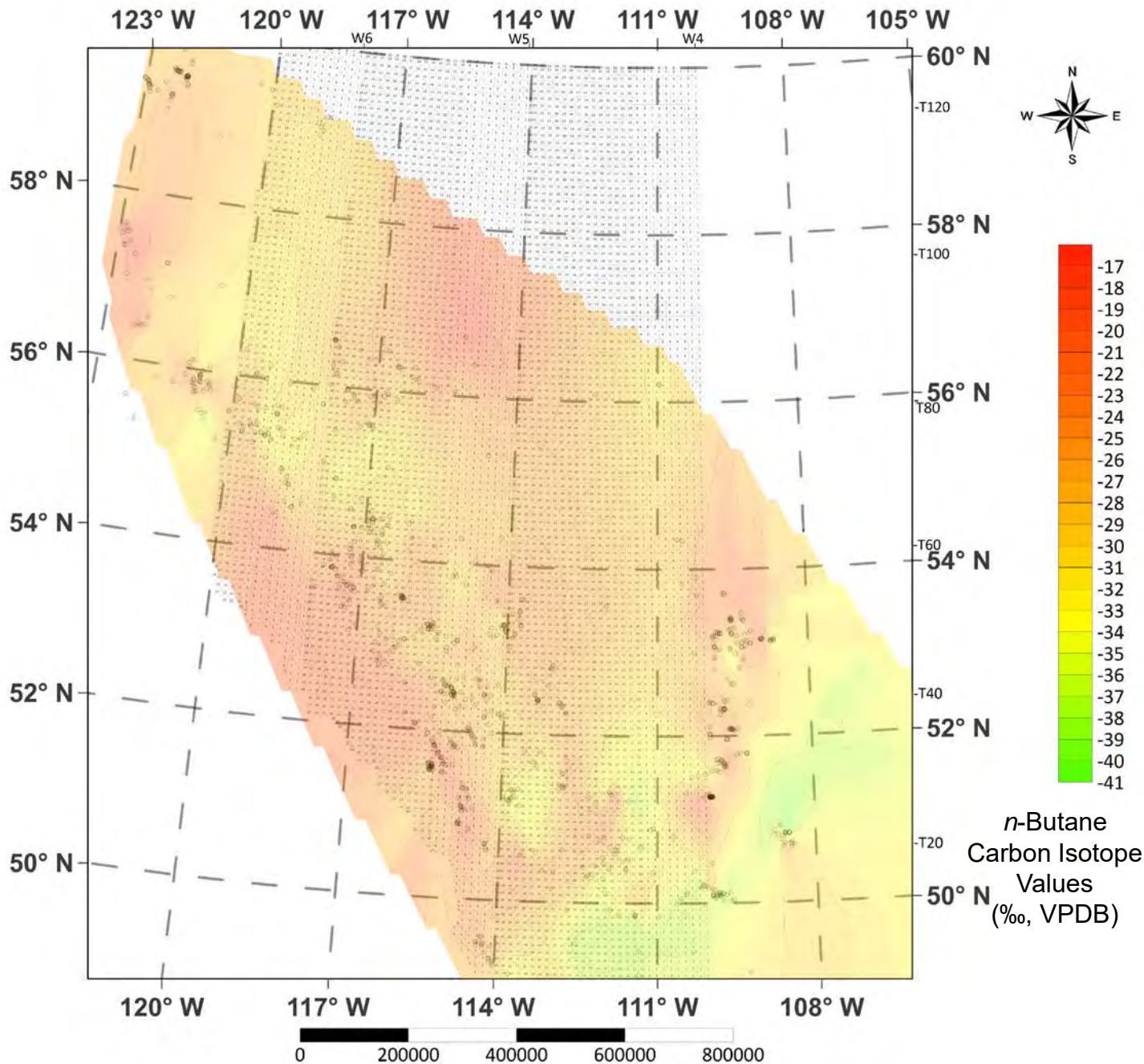

Fig. 12B. Contour Map of *n*-Butane Carbon Isotope Values of SCV

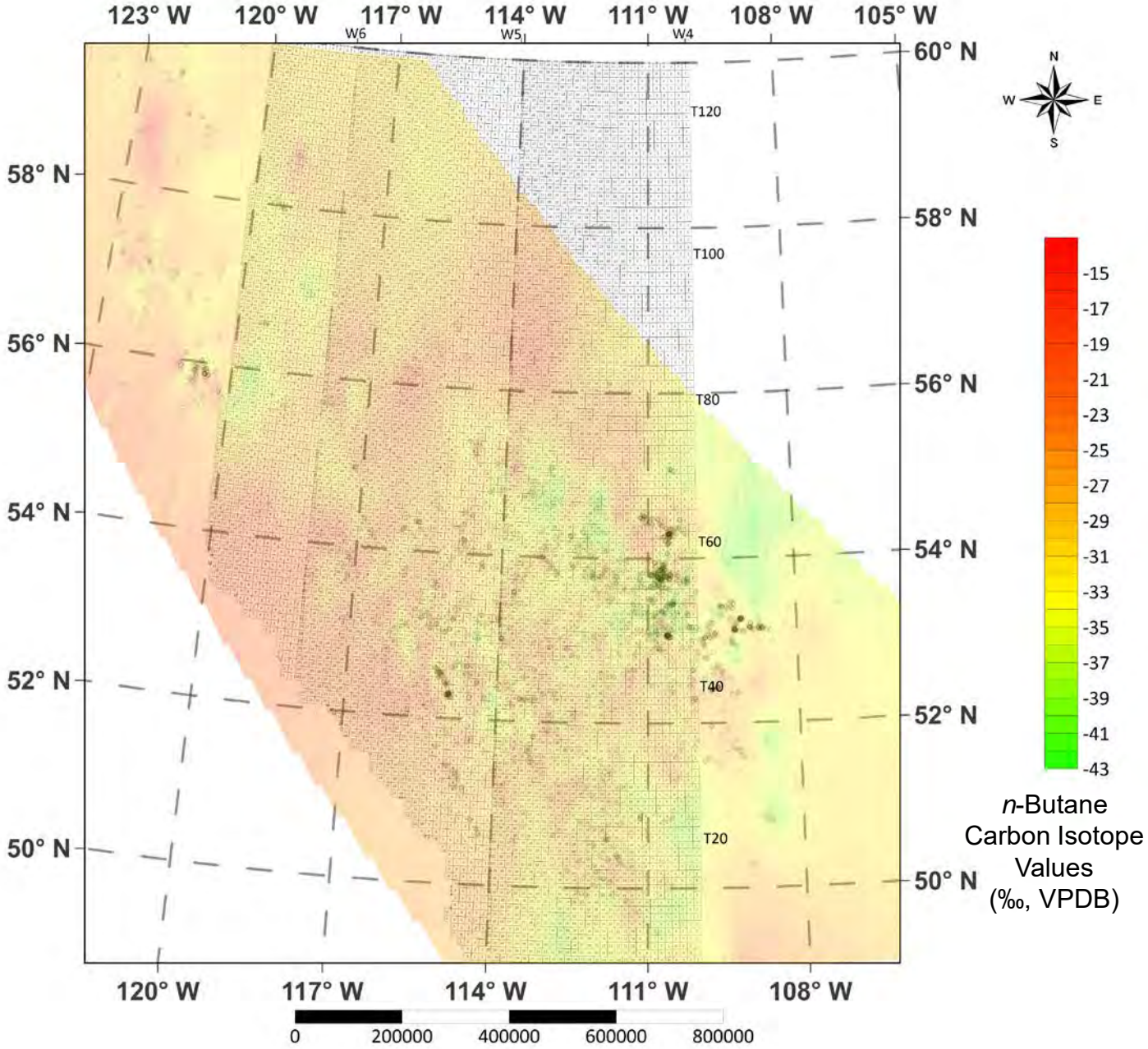



Fig. 12C. Contour Map of *n*-Butane Carbon Isotope Values of GM

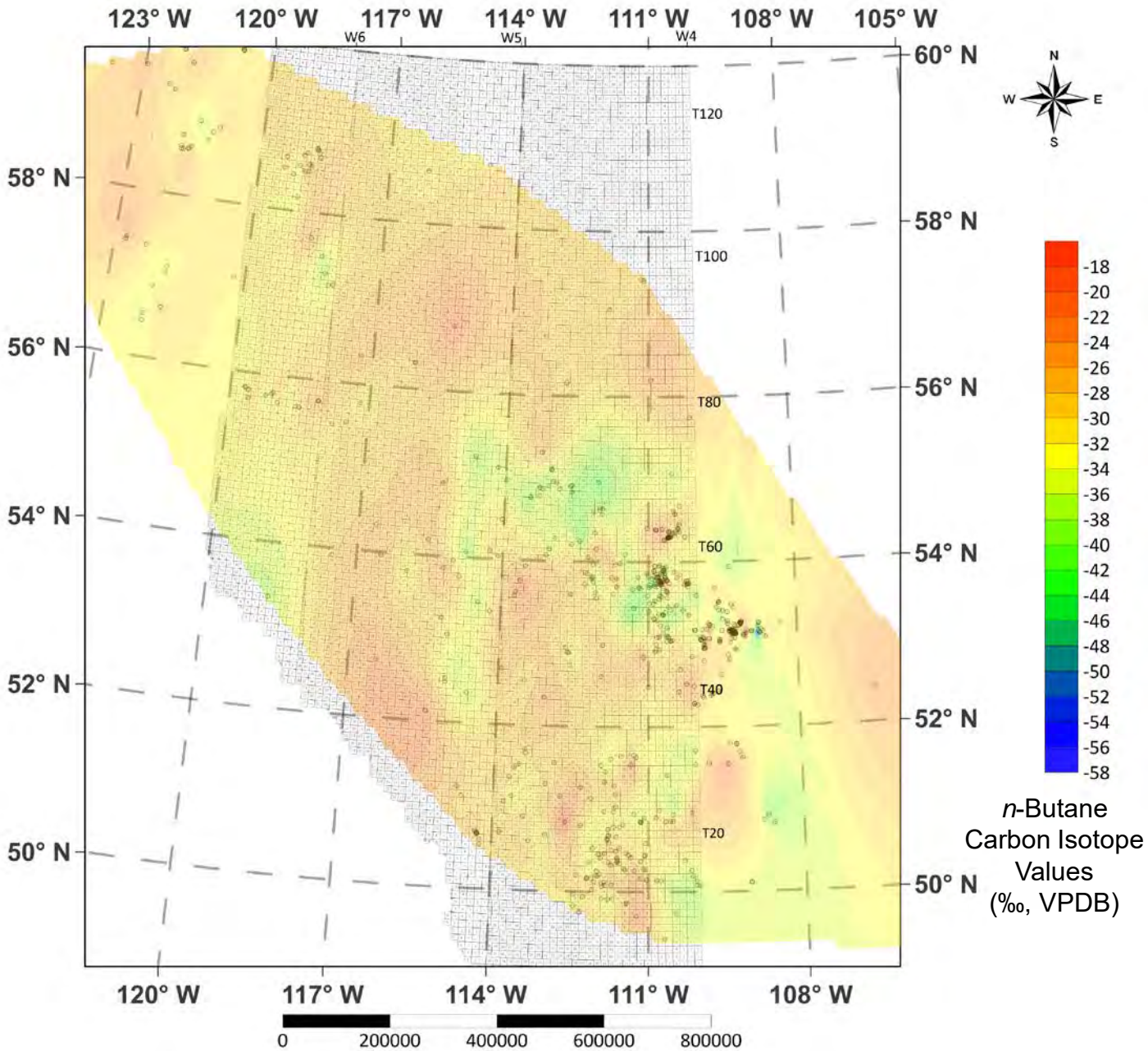

Fig. 13A. Contour Map of *i*-Butane Carbon Isotope Values of Production Wells

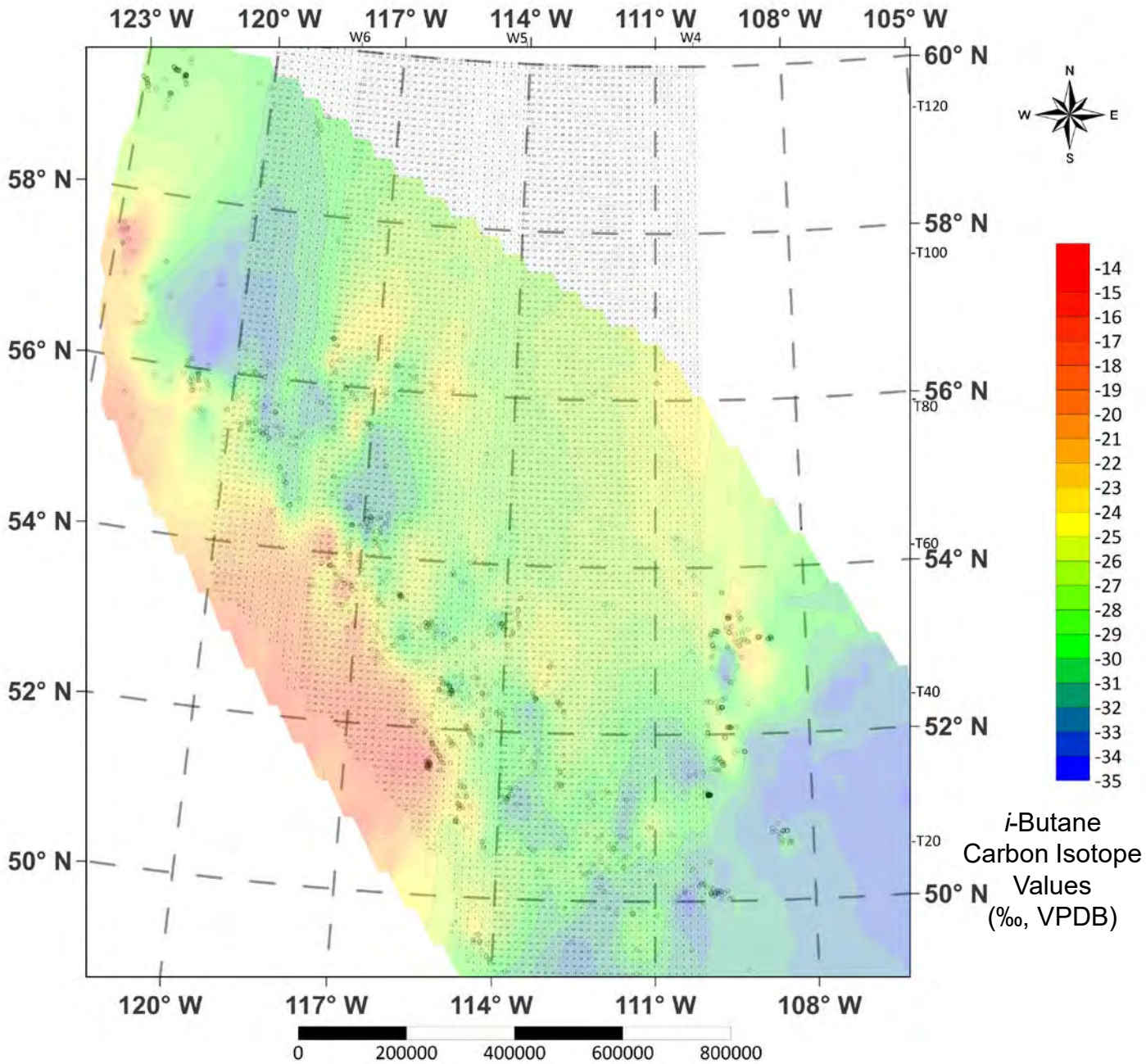



Fig. 13B. Contour Map of *i*-Butane Carbon Isotope Values of SCV

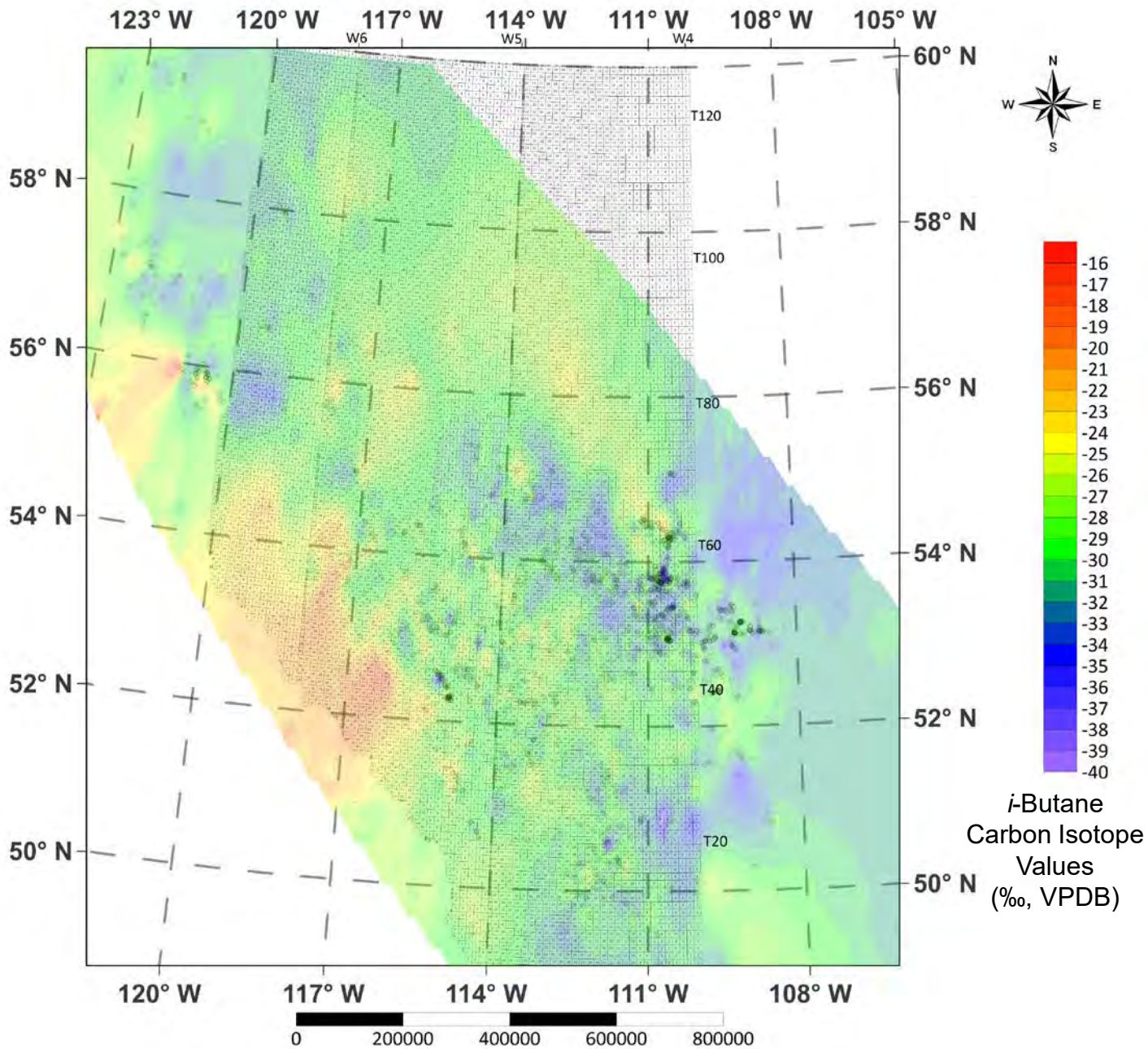

Fig. 13C. Contour Map of *i*-Butane Carbon Isotope Values of GM

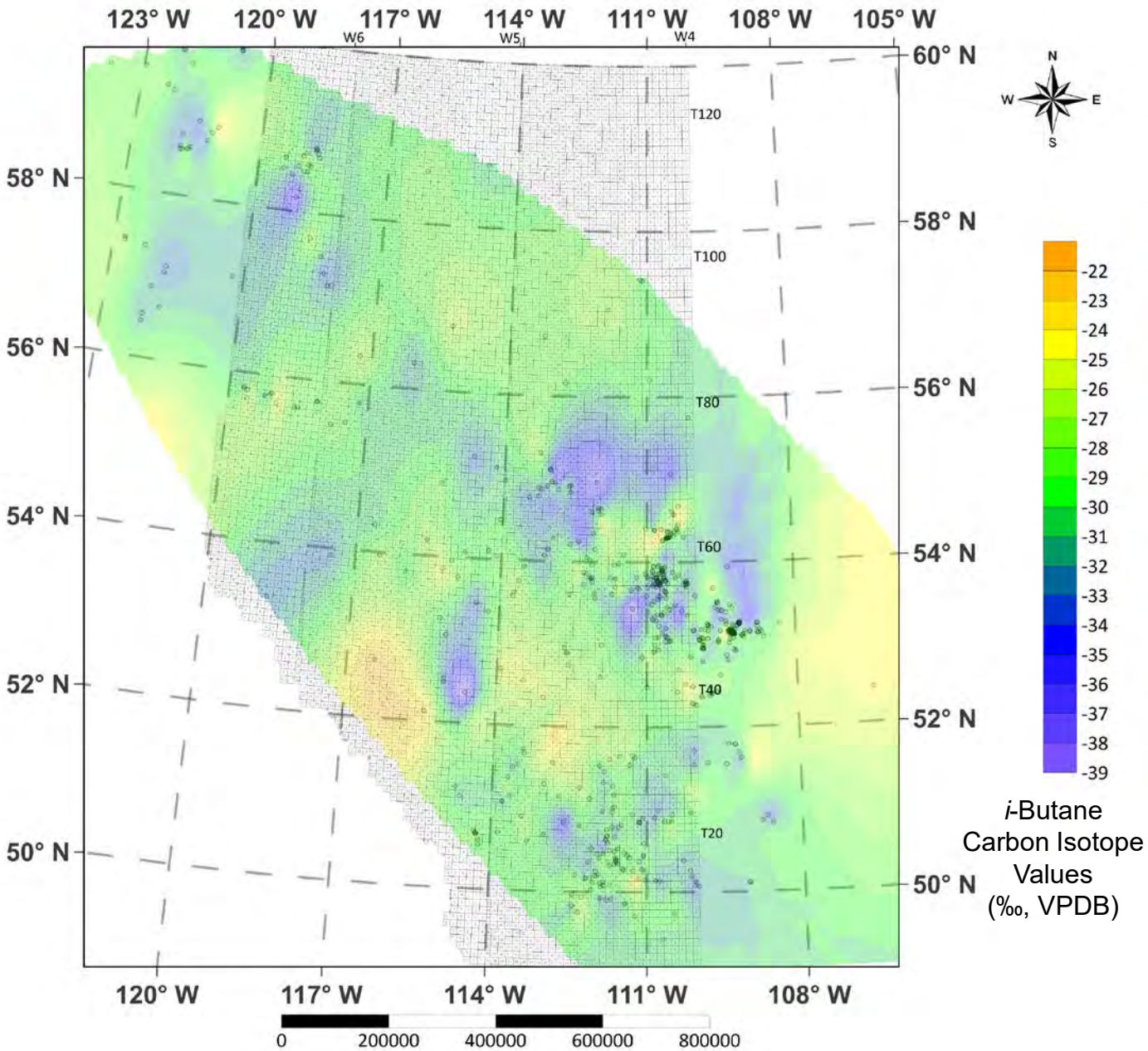



Fig. 14A. Contour Map of Carbon Dioxide Carbon Isotope Values of Production Wells

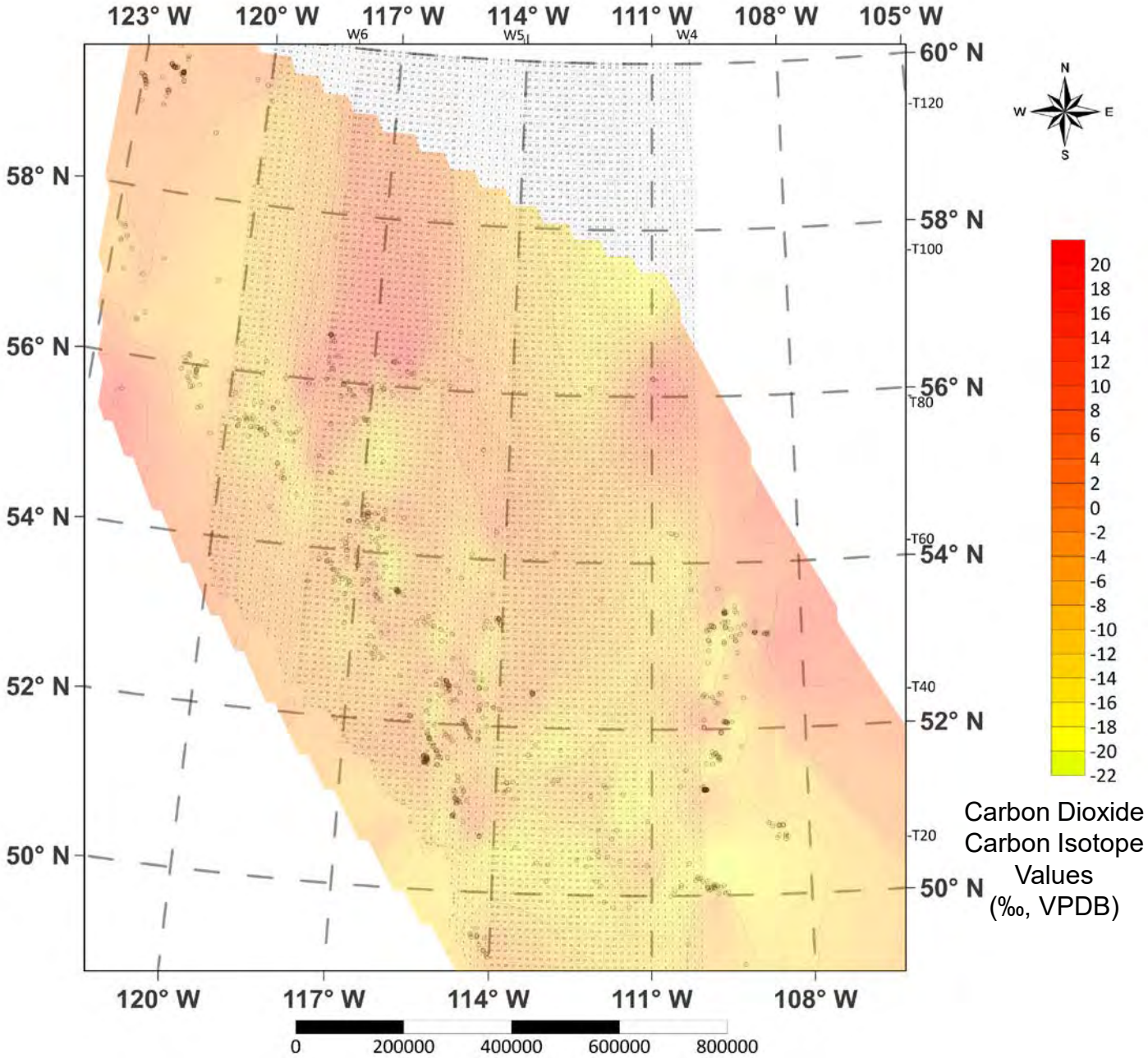

Fig. 14B. Contour Map of Carbon Dioxide Carbon Isotope Values of SCV

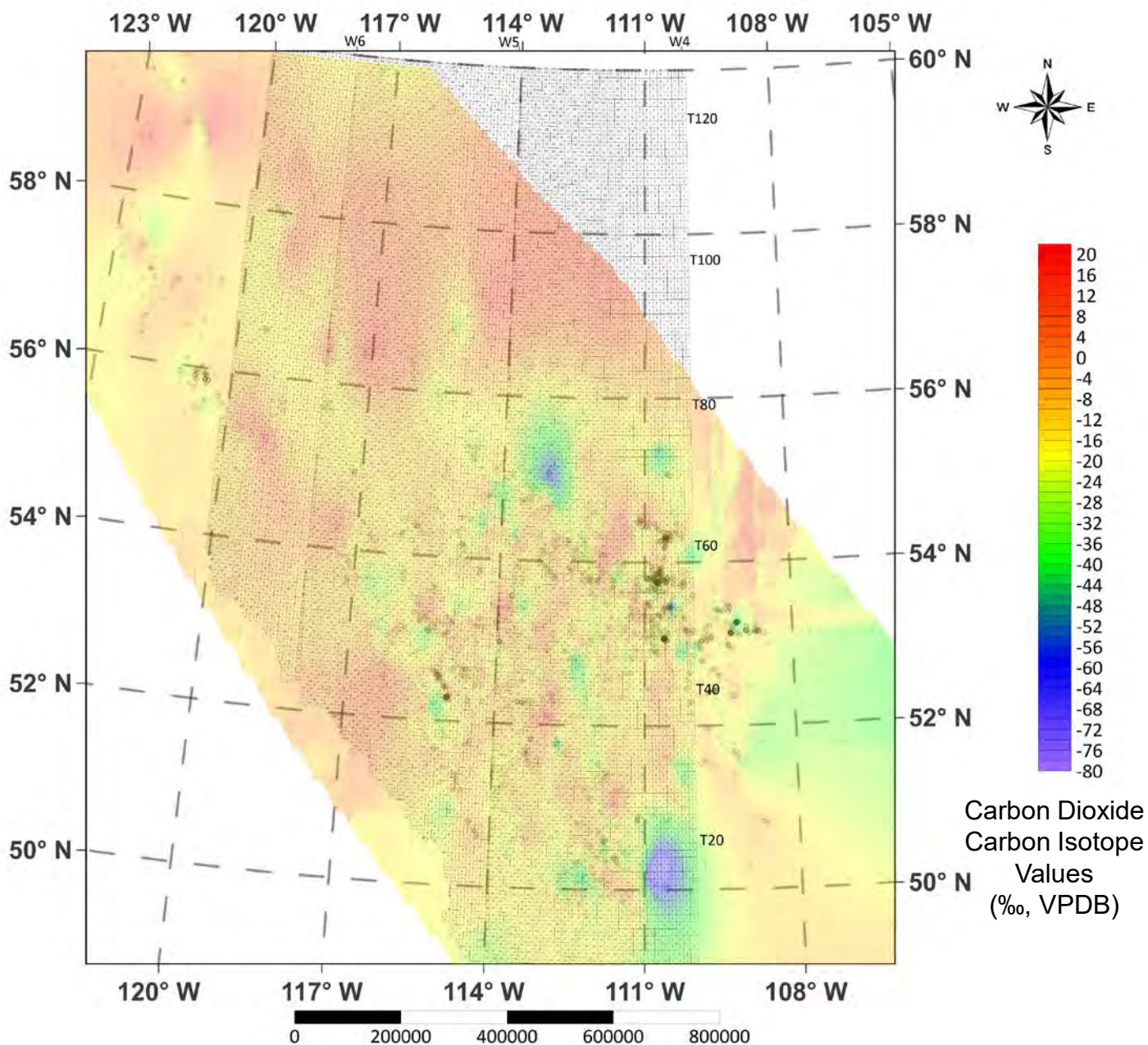



Fig. 14C. Contour Map of Carbon Dioxide  
Carbon Isotope Values of GM

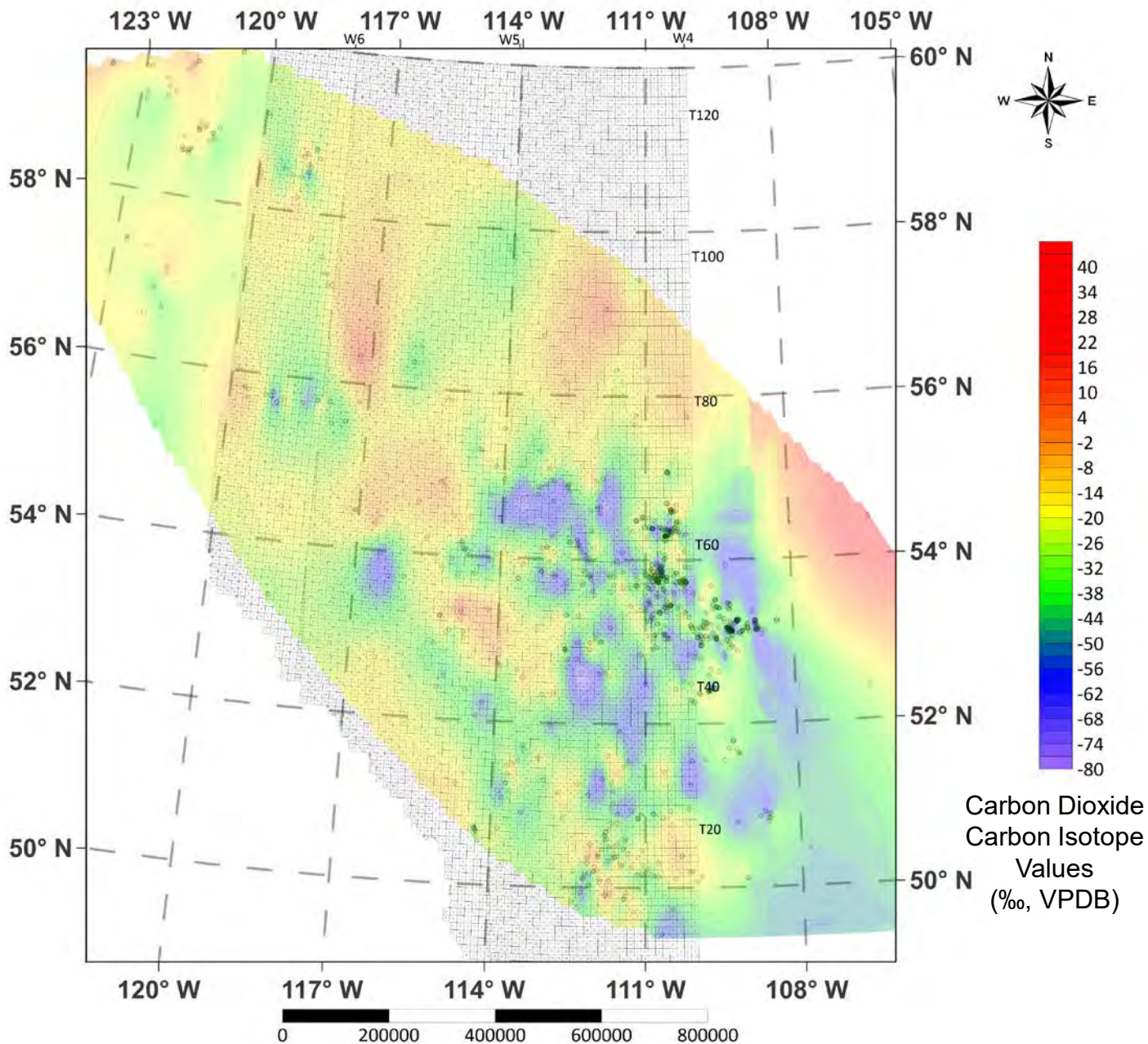



Fig. 15A. Contour Map of Methane Carbon Isotope Values of Production Wells over Topographic Map

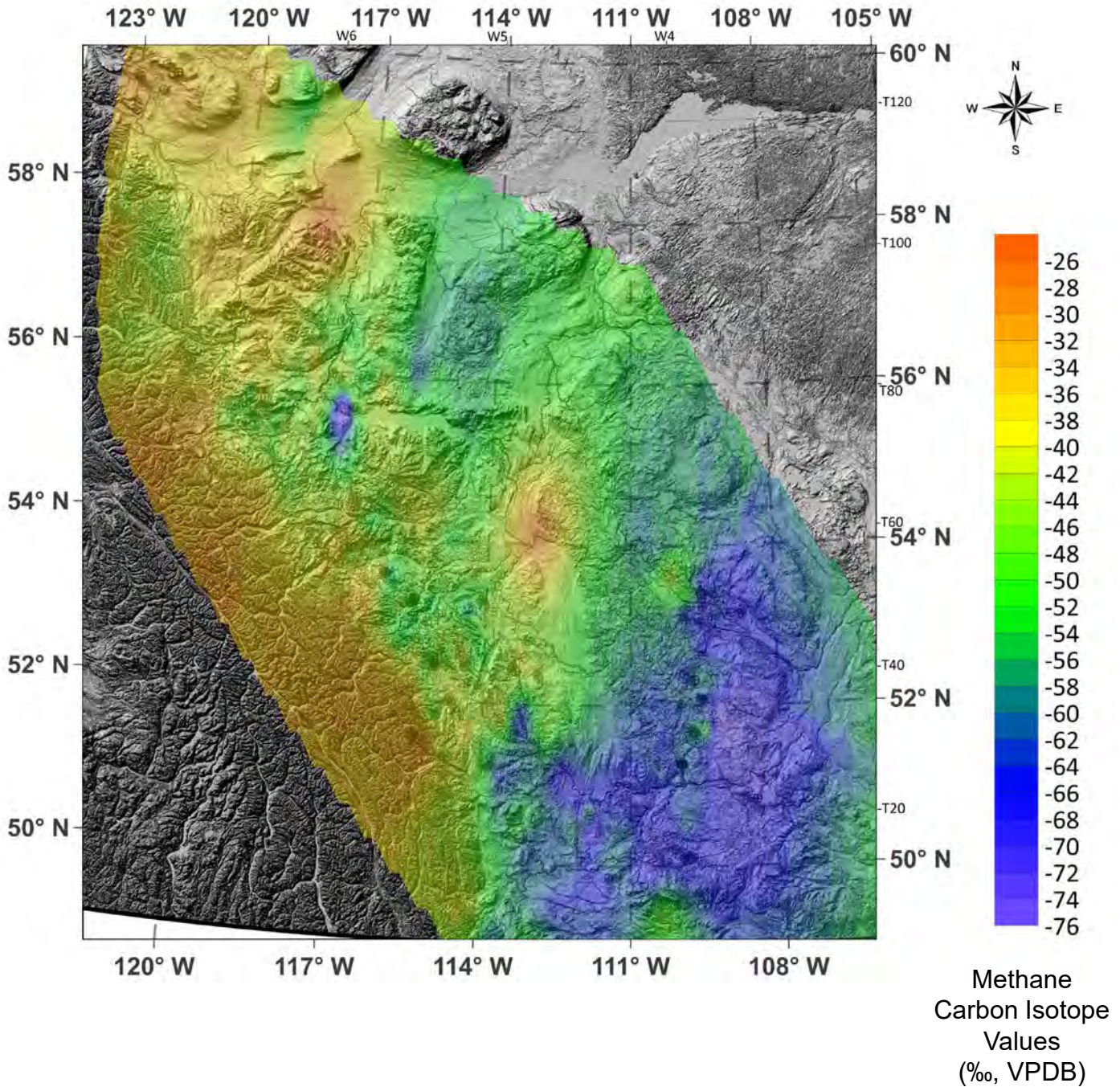



Fig. 15B. Contour Map of Methane Carbon Isotope Values of SCV over Topographic Map

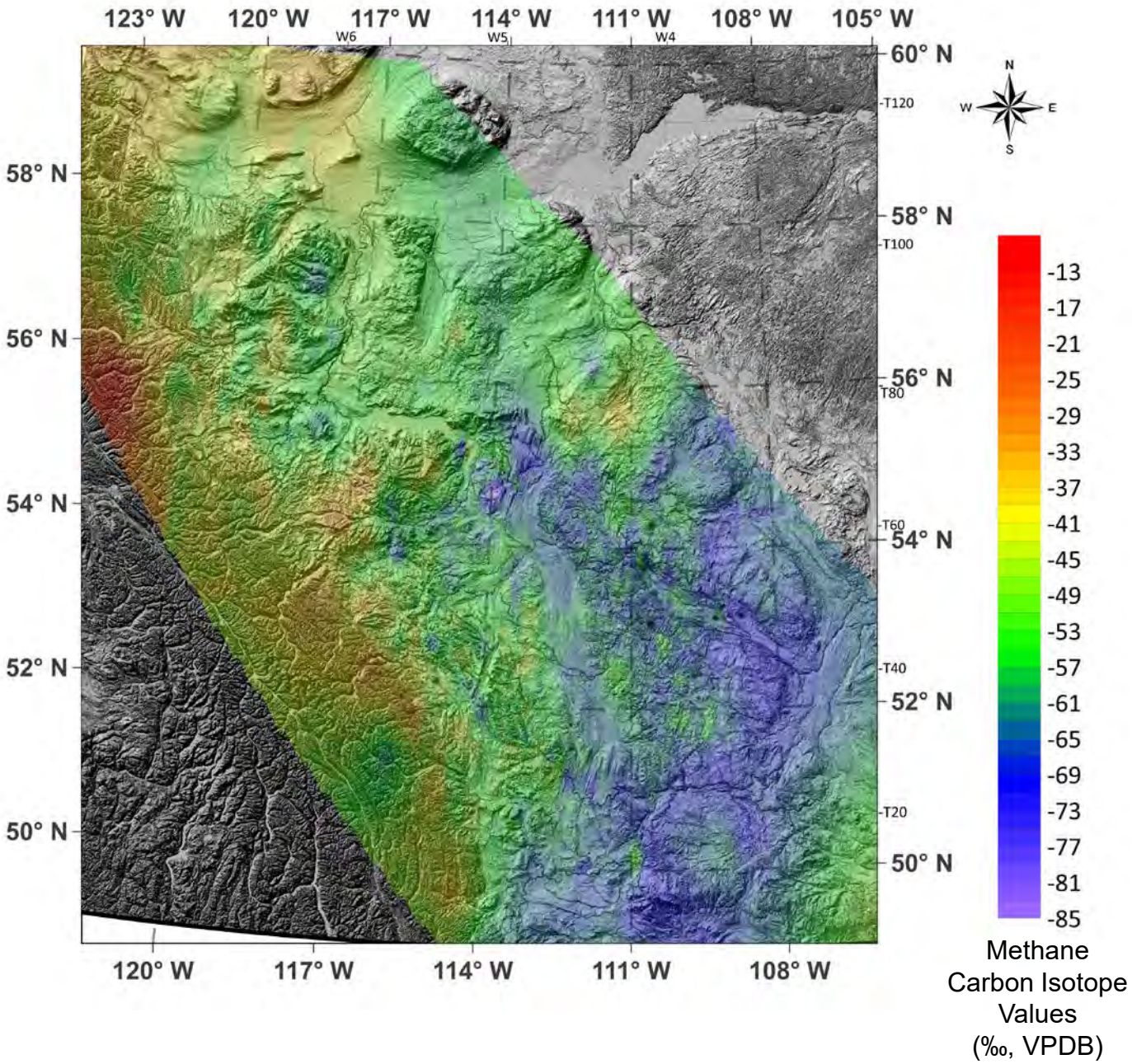



Fig. 15C. Contour Map of Methane Carbon Isotope Values of GM over Topographic Map

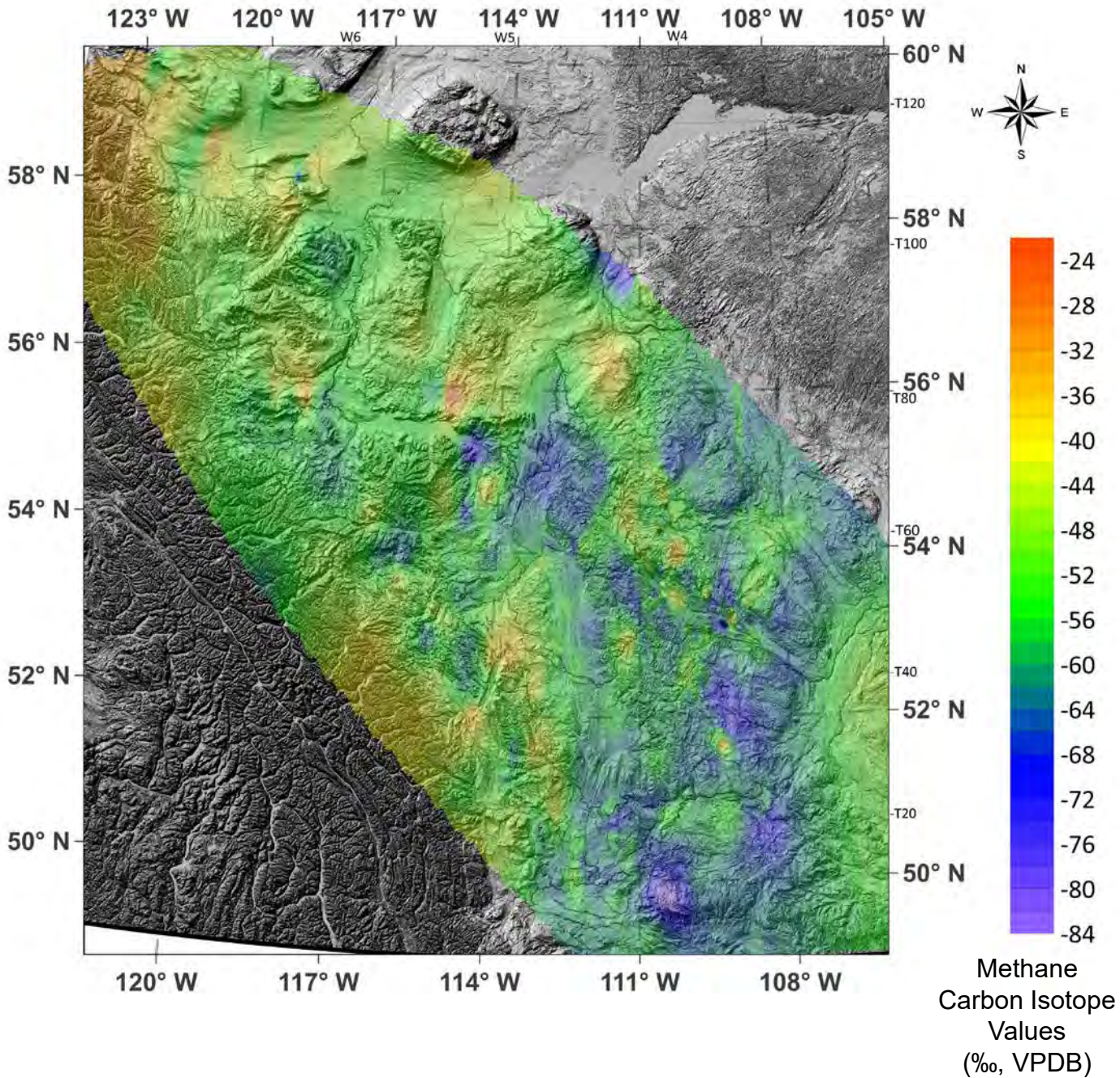



Fig. 16A. Contour Map of Ethane Carbon Isotope Values of Production Wells over Topographic Map

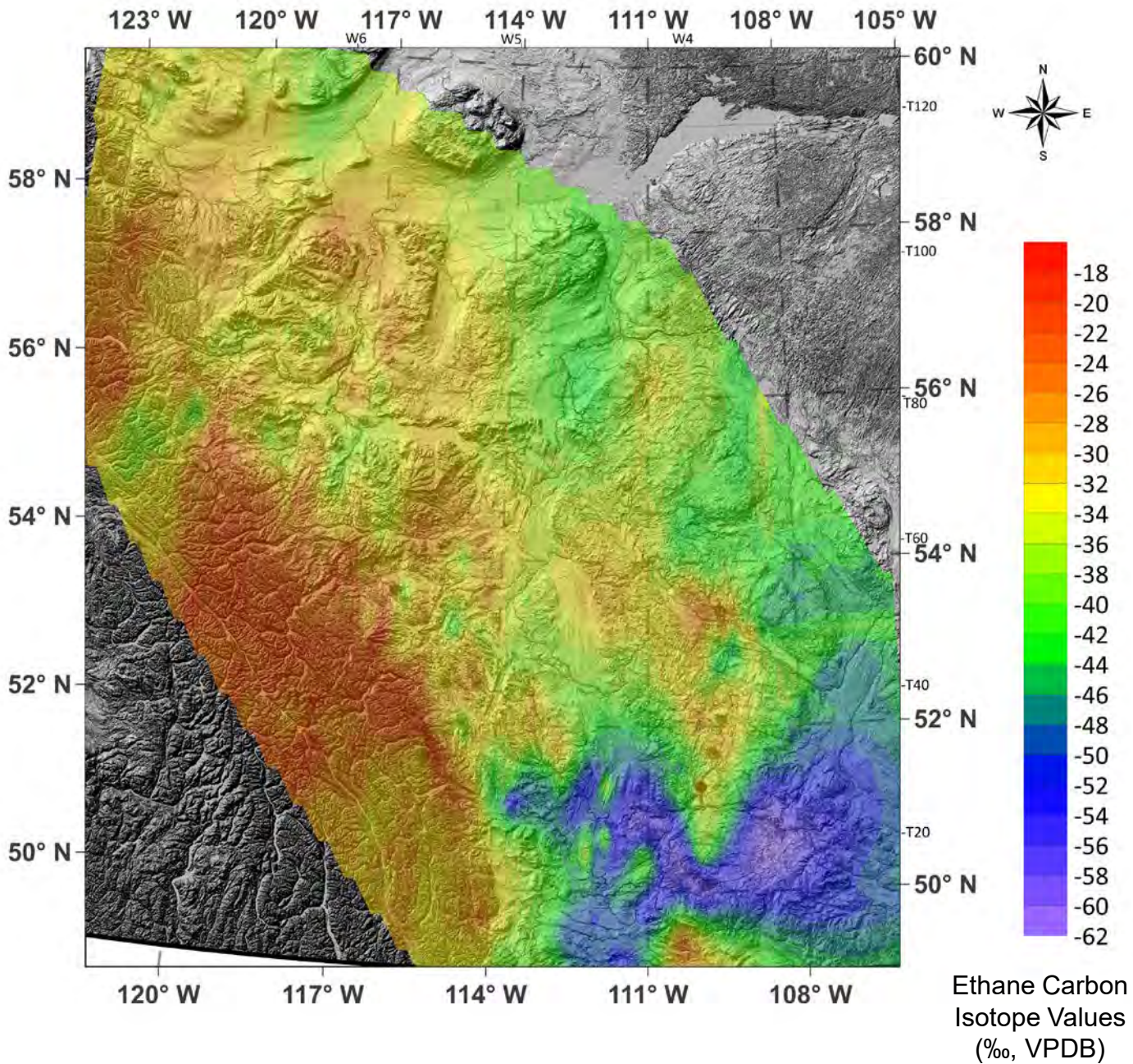



Fig. 16B. Contour Map of Ethane Carbon Isotope Values of SCV over Topographic Map

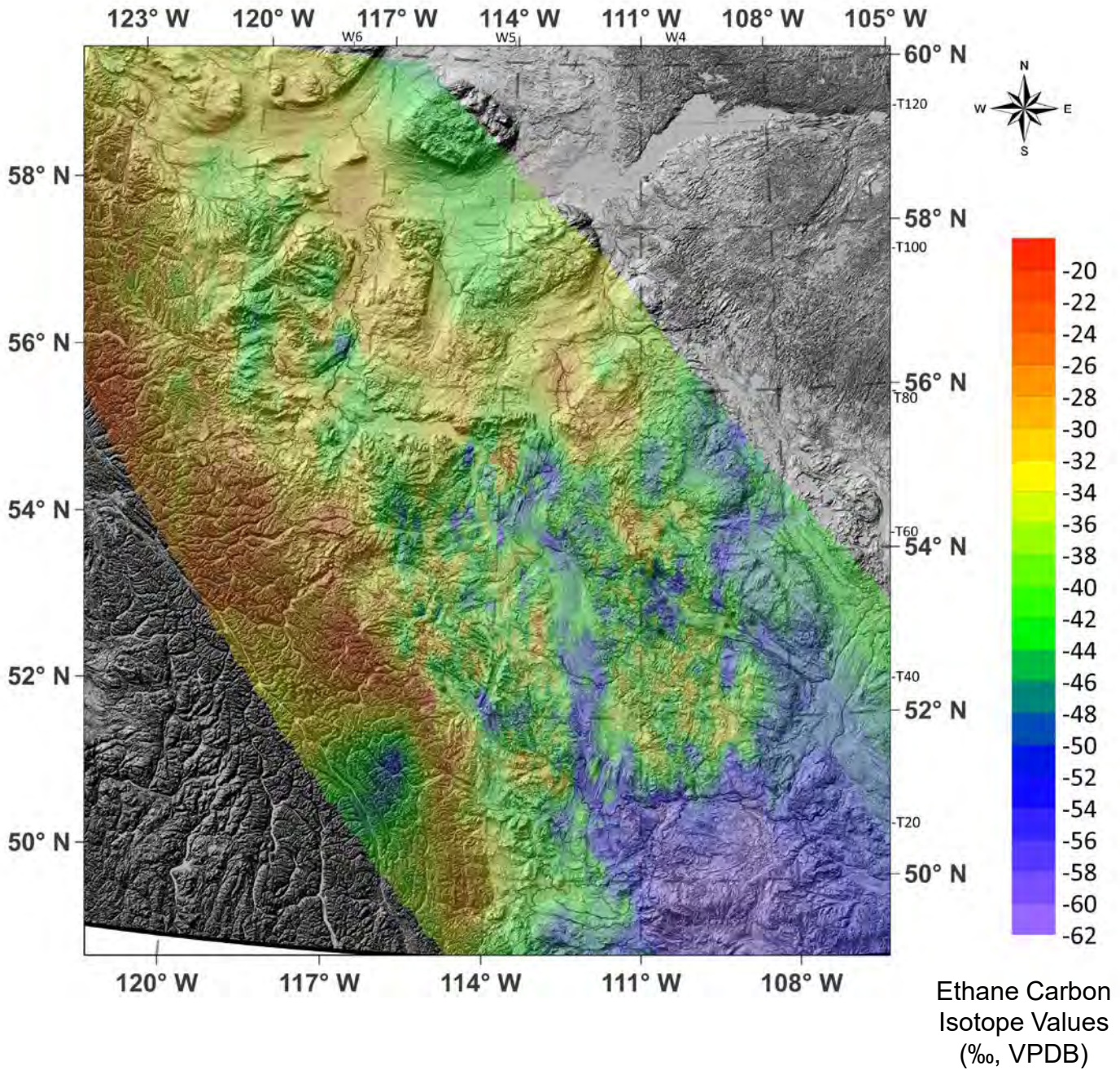



Fig. 16C. Contour Map of Ethane Carbon Isotope Values of GM over Topographic Map

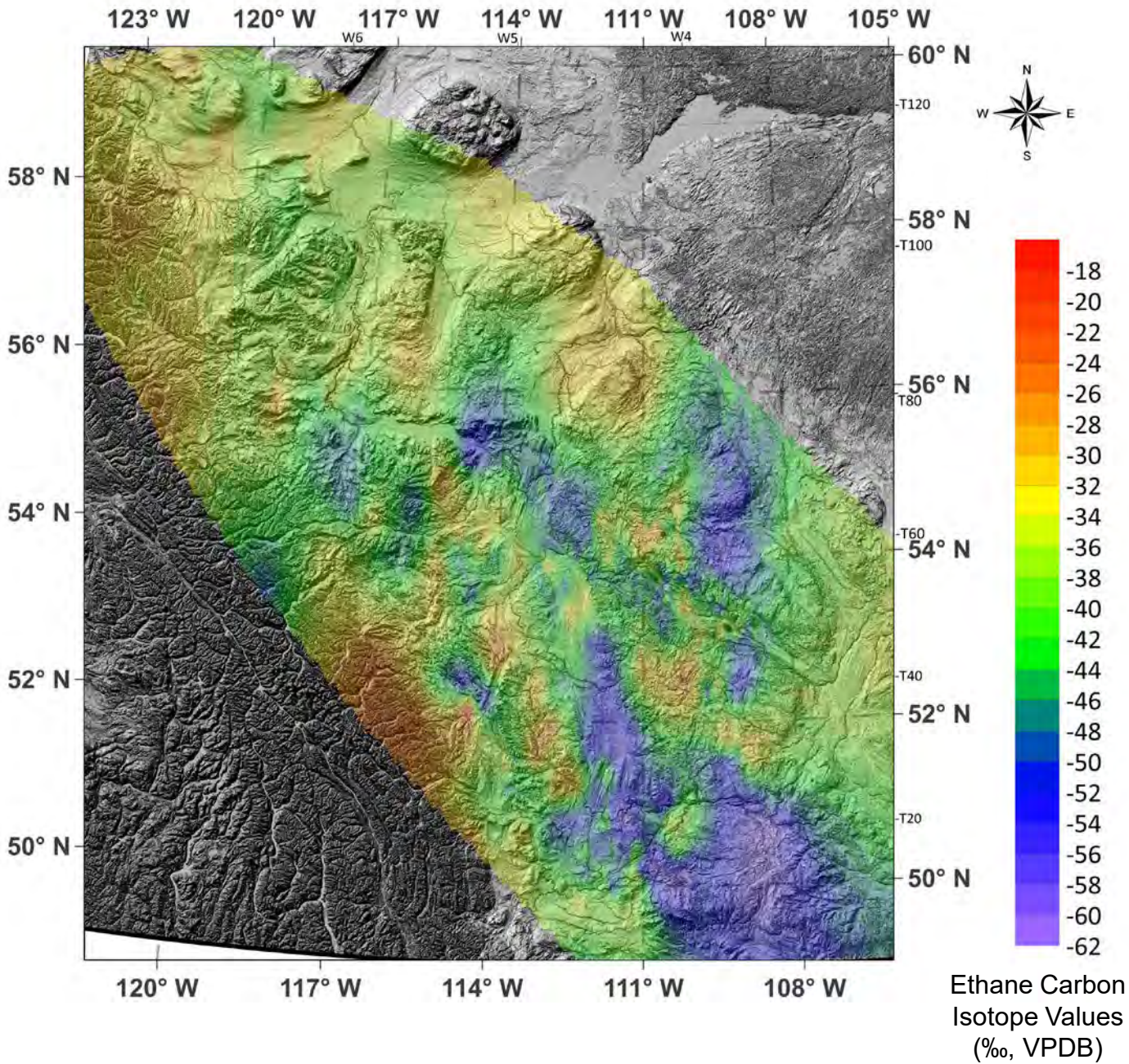



Fig. 17A. Contour Map of Propane Carbon Isotope Values of Production Wells over Topographic Map

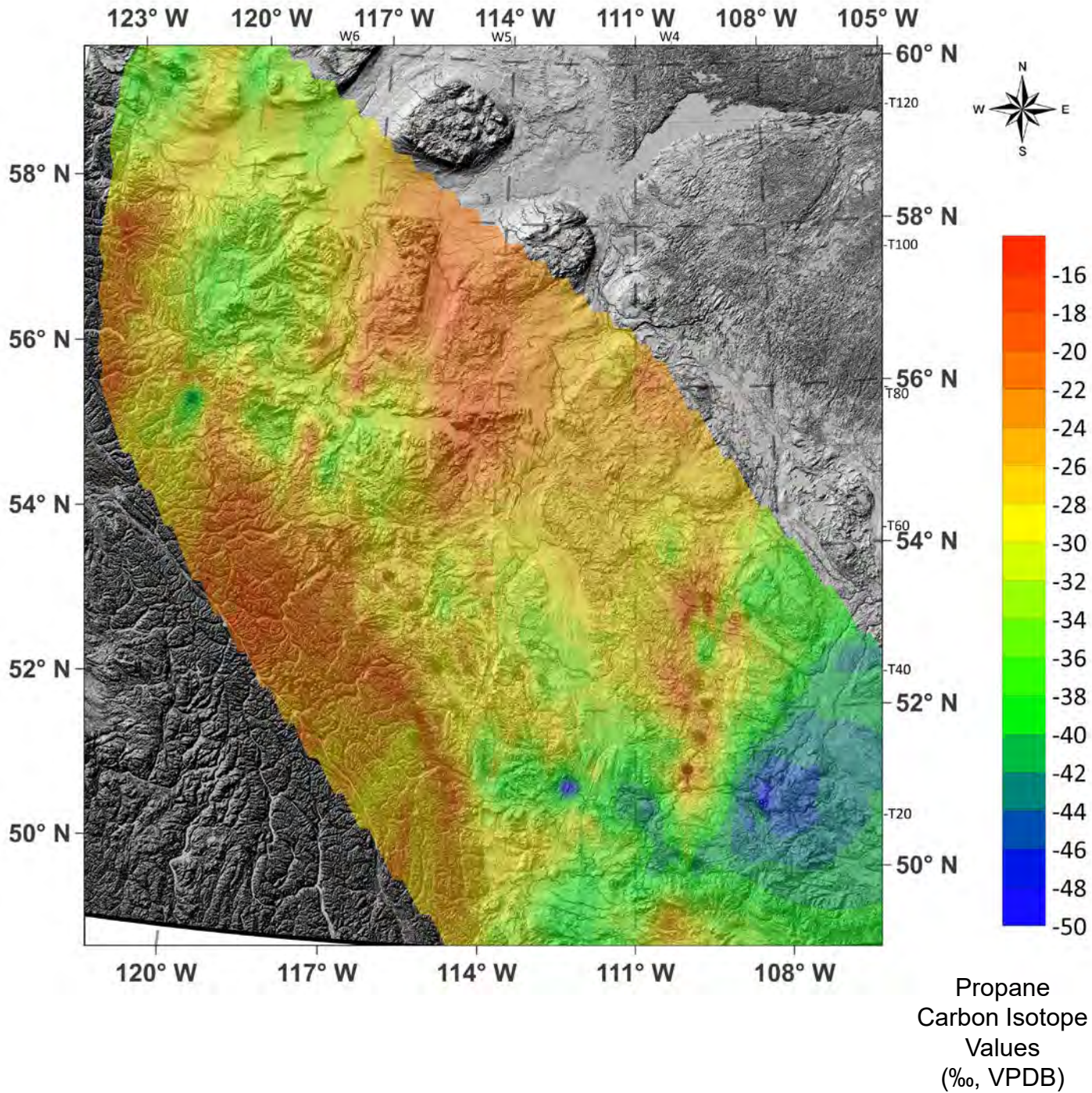



Fig. 17B. Contour Map of Propane Carbon Isotope Values of SCV over Topographic Map

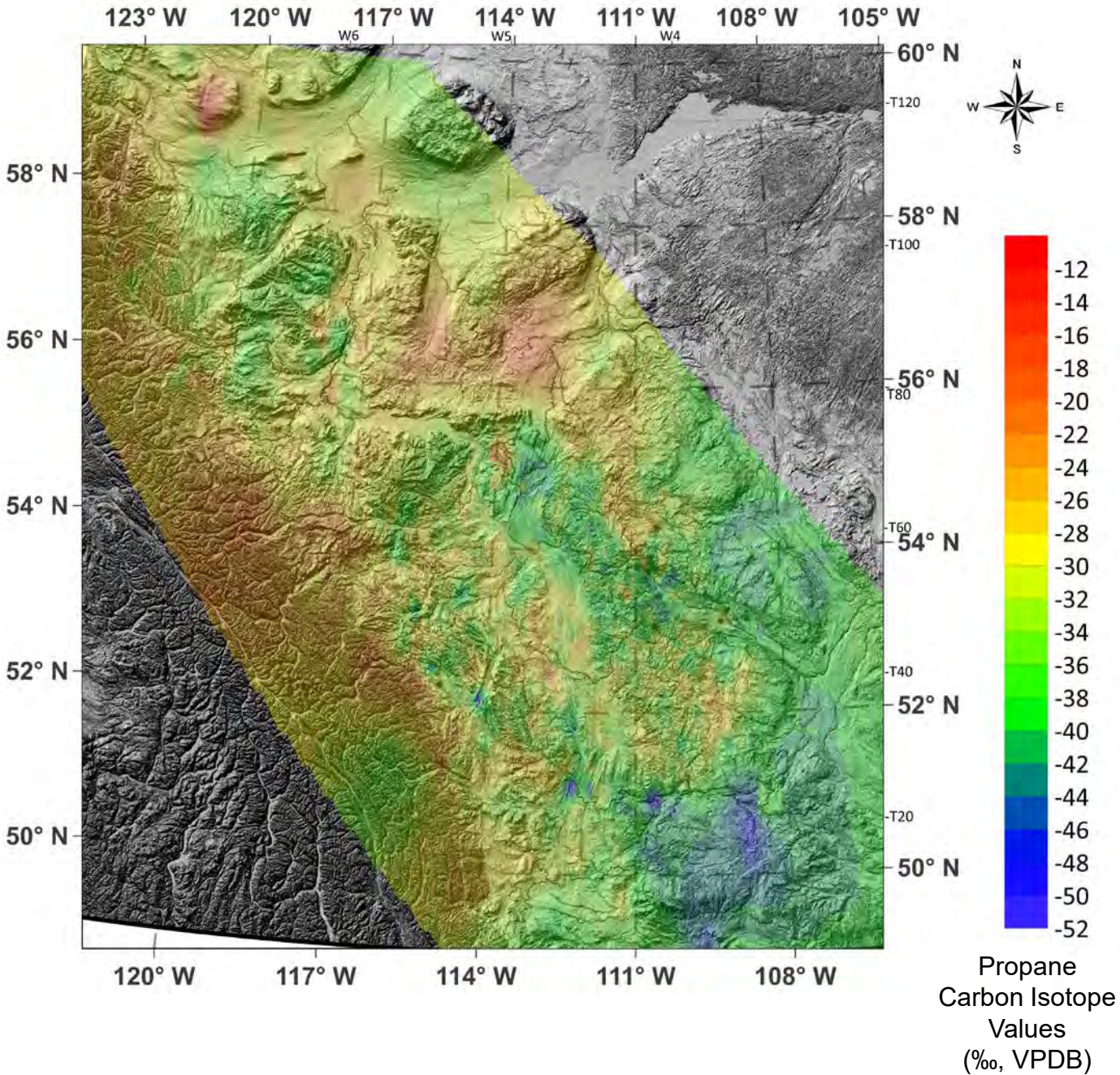



Fig. 17C. Contour Map of Propane Carbon Isotope Values of GM over Topographic Map

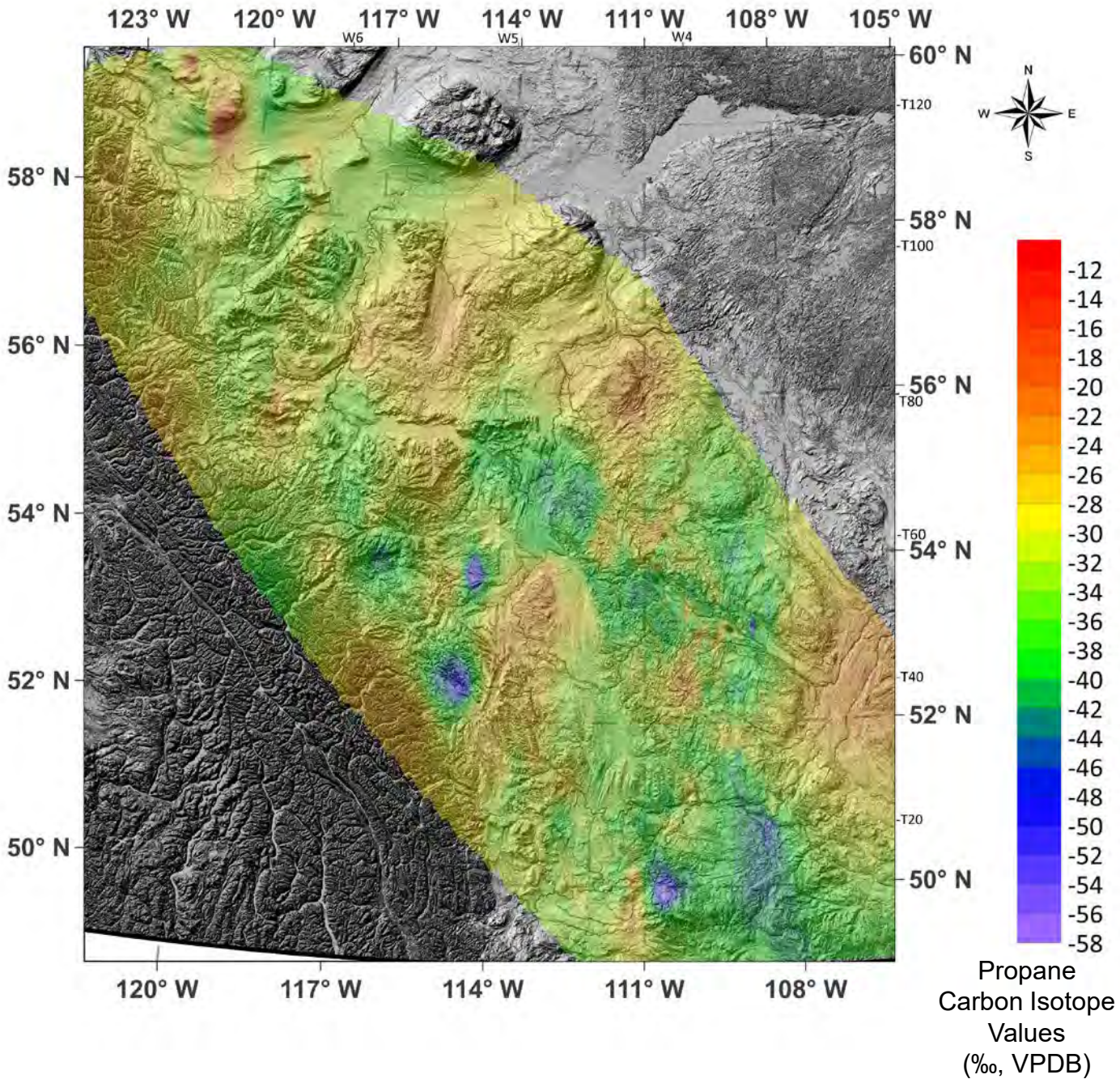



Fig. 18A. Contour Map of *n*-Butane Carbon Isotope Values of Production Wells over Topographic Map

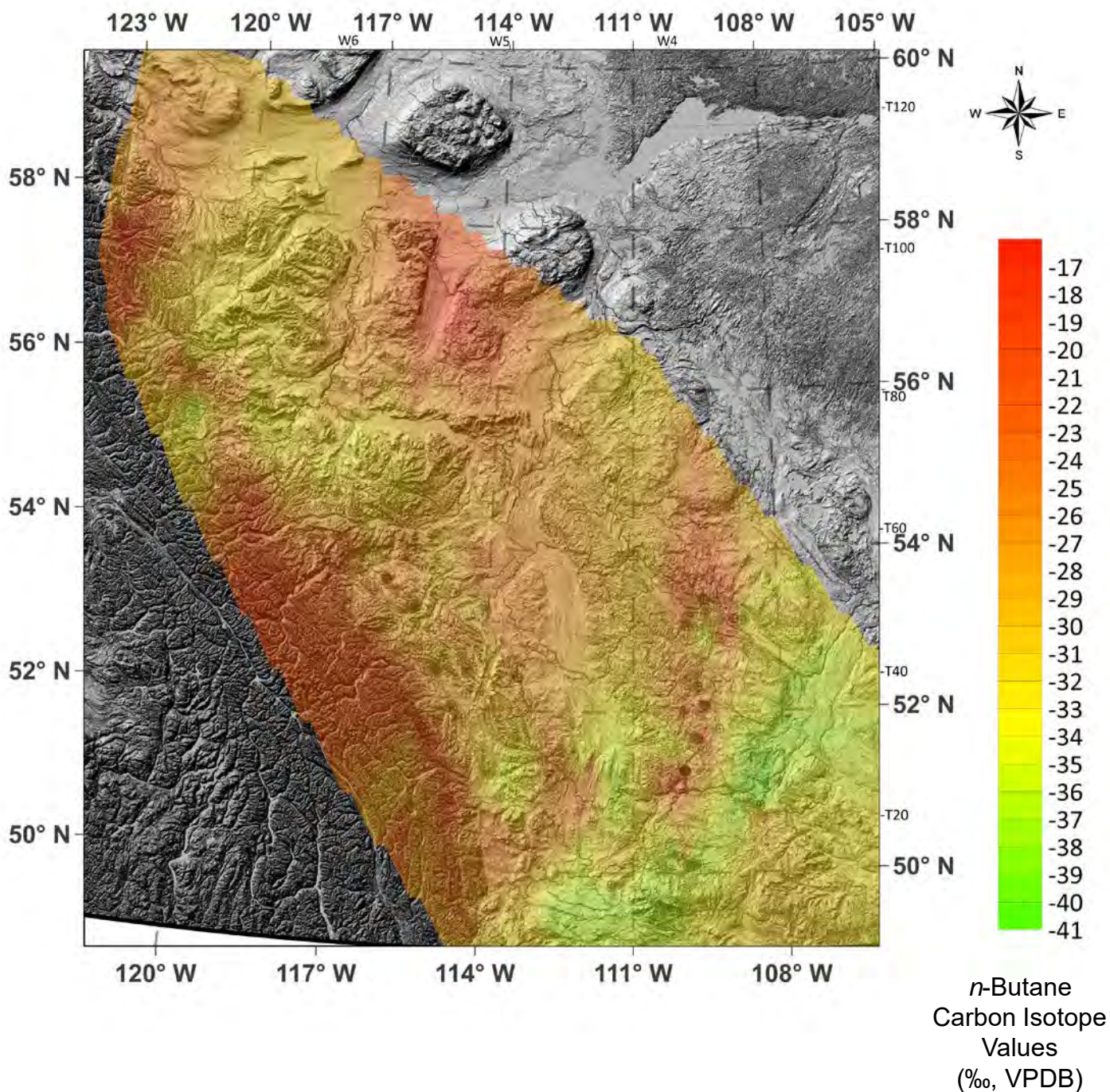



Fig. 18B. Contour Map of *n*-Butane Carbon Isotope Values of SCV over Topographic Map

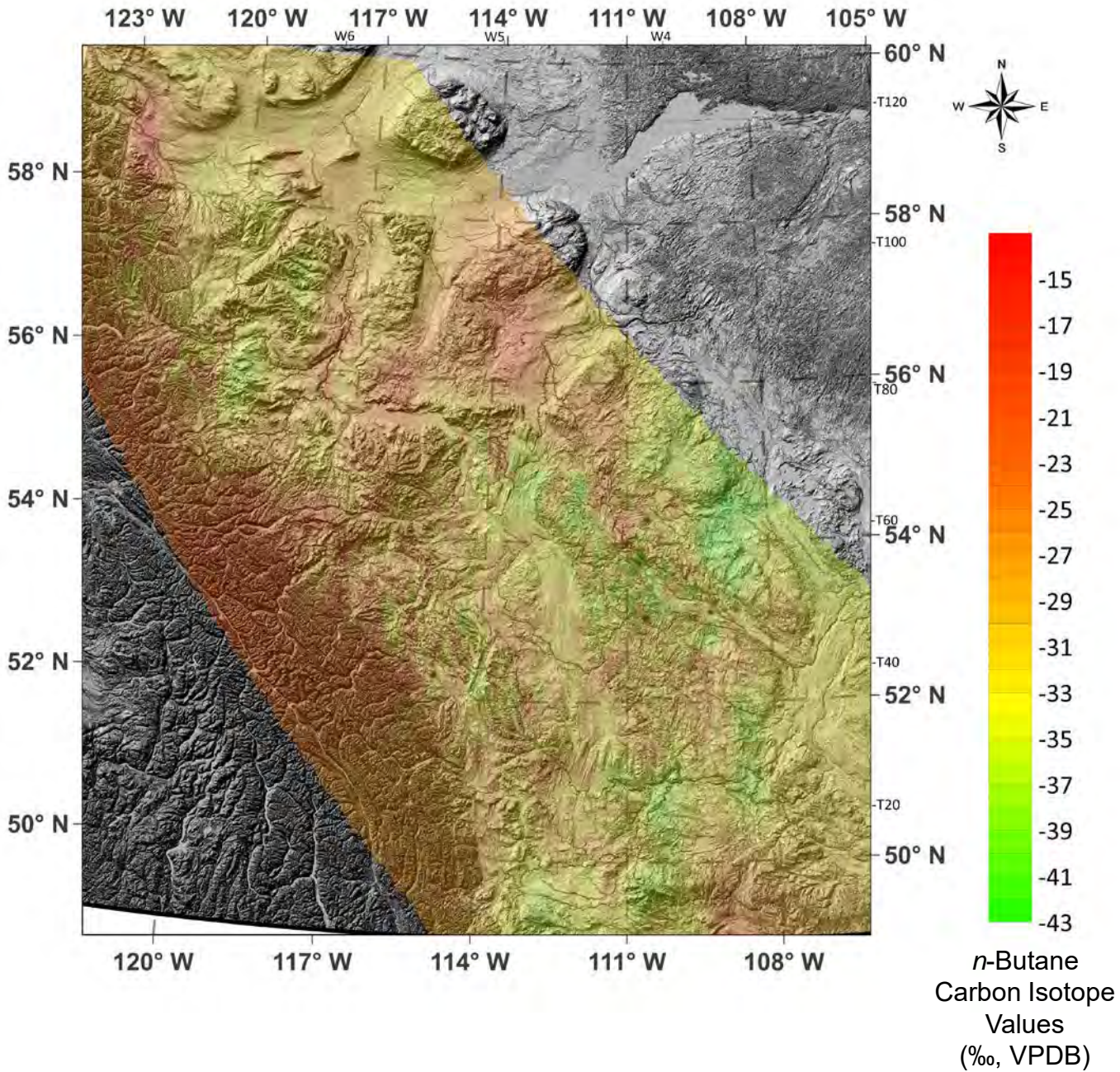



Fig. 18C. Contour Map of *n*-Butane Carbon Isotope Values of GM over Topographic Map

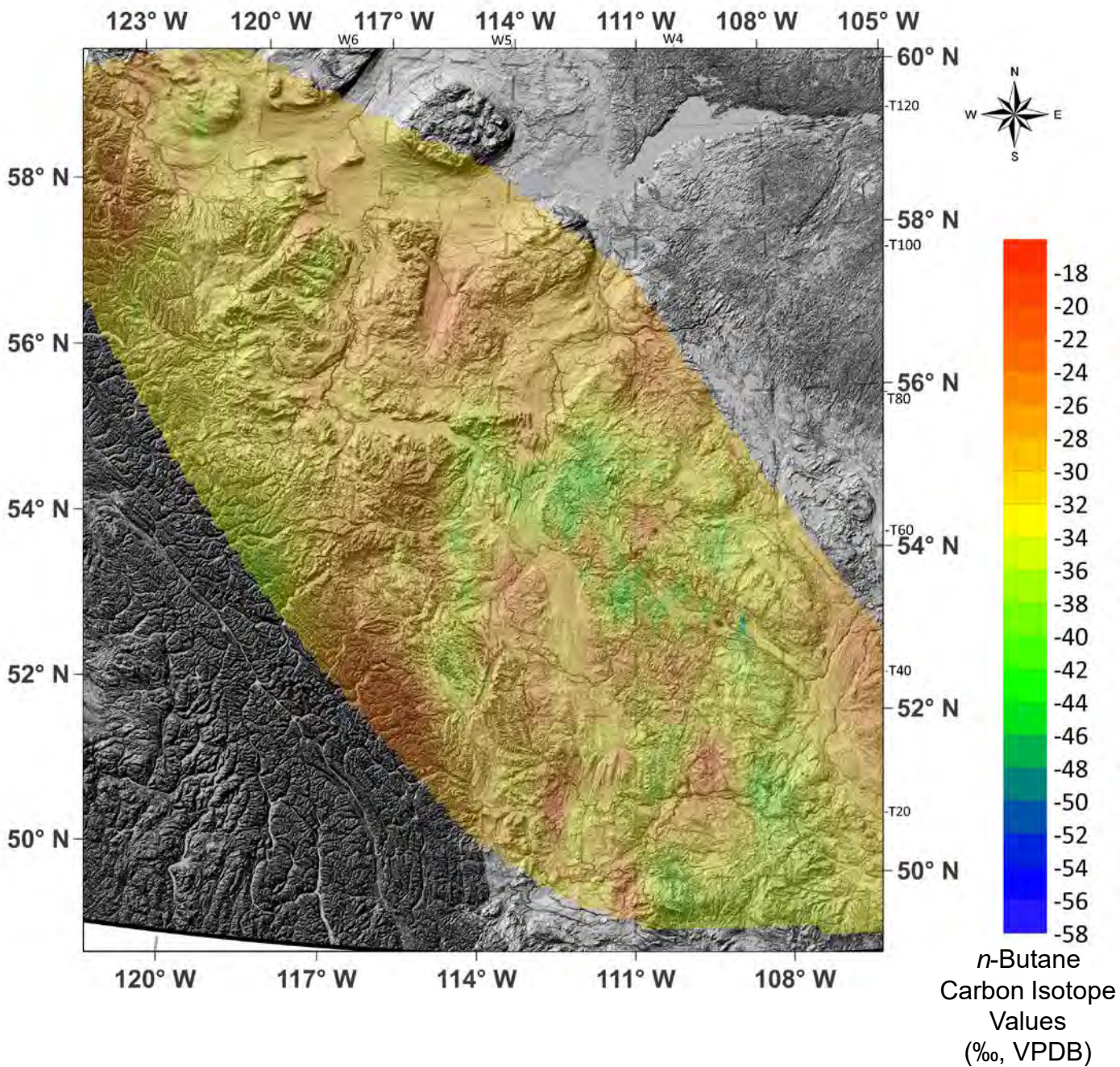



Fig. 20A. Contour Map of Carbon Dioxide Carbon Isotope Values of Production Wells over Topographic Map

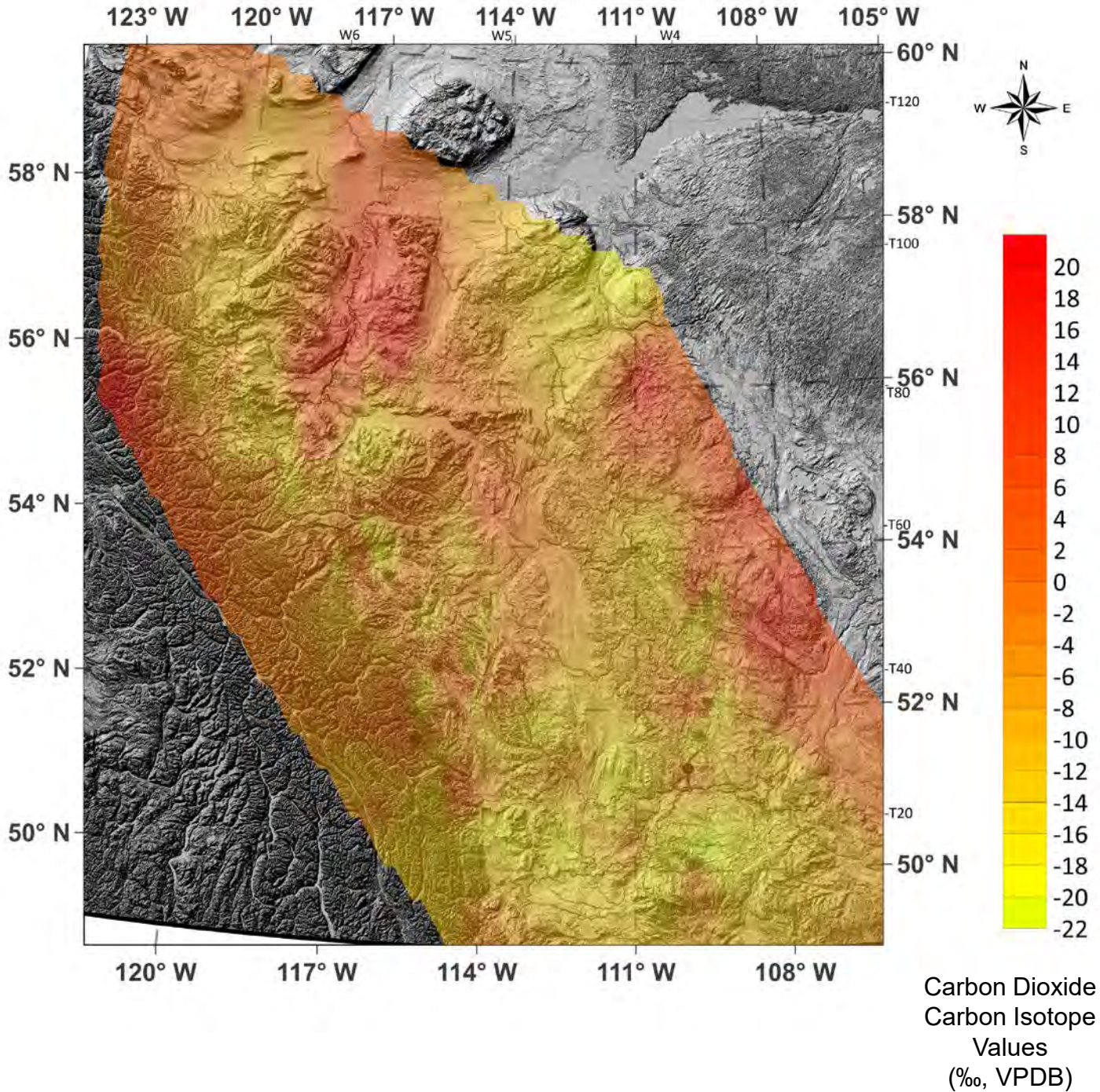



Fig. 20B. Contour Map of Carbon Dioxide  
Carbon Isotope Values of SCV over  
Topographic Map

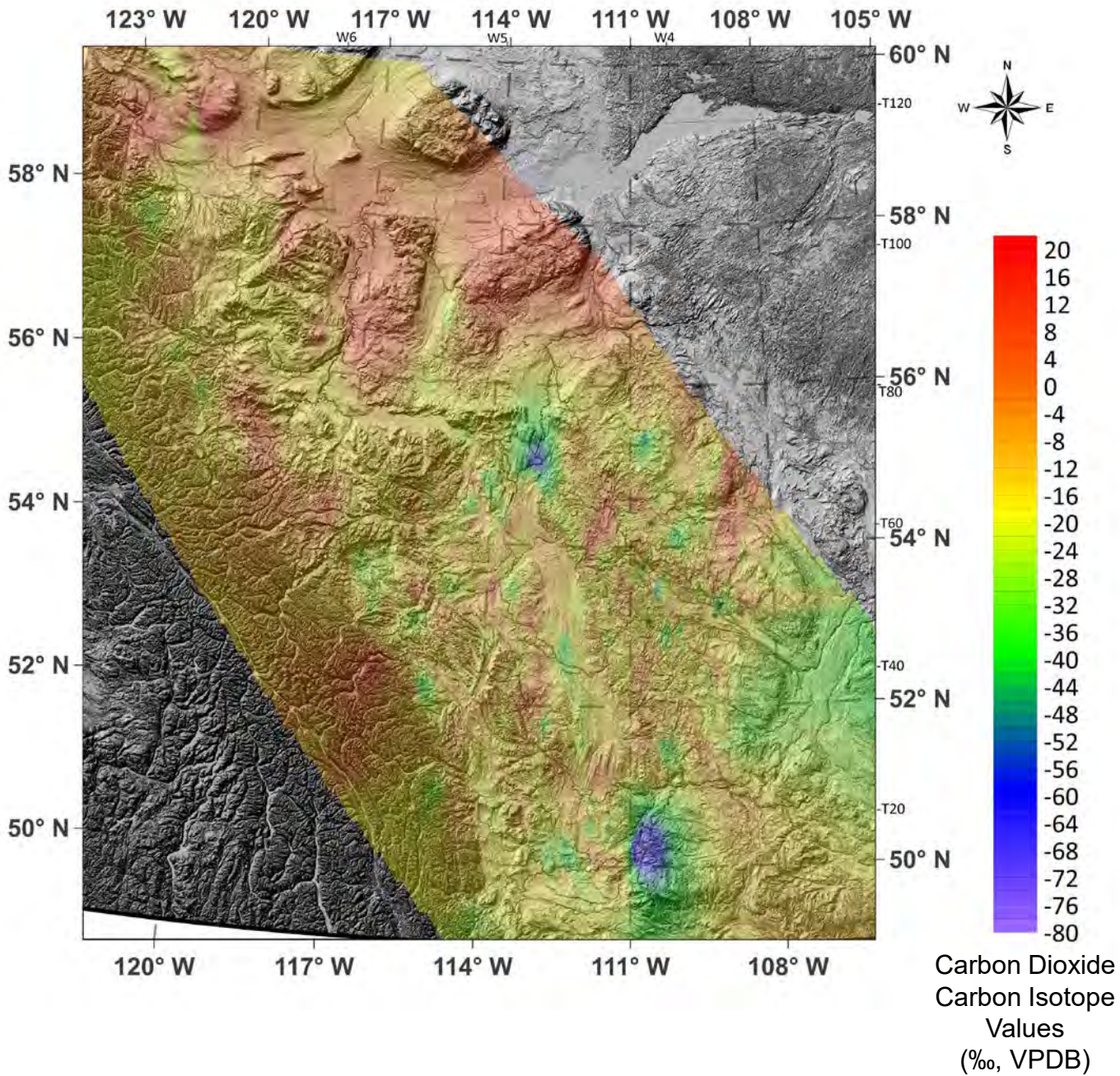



Fig. 20C. Contour Map of Carbon Dioxide Carbon Isotope Values of GM over Topographic Map

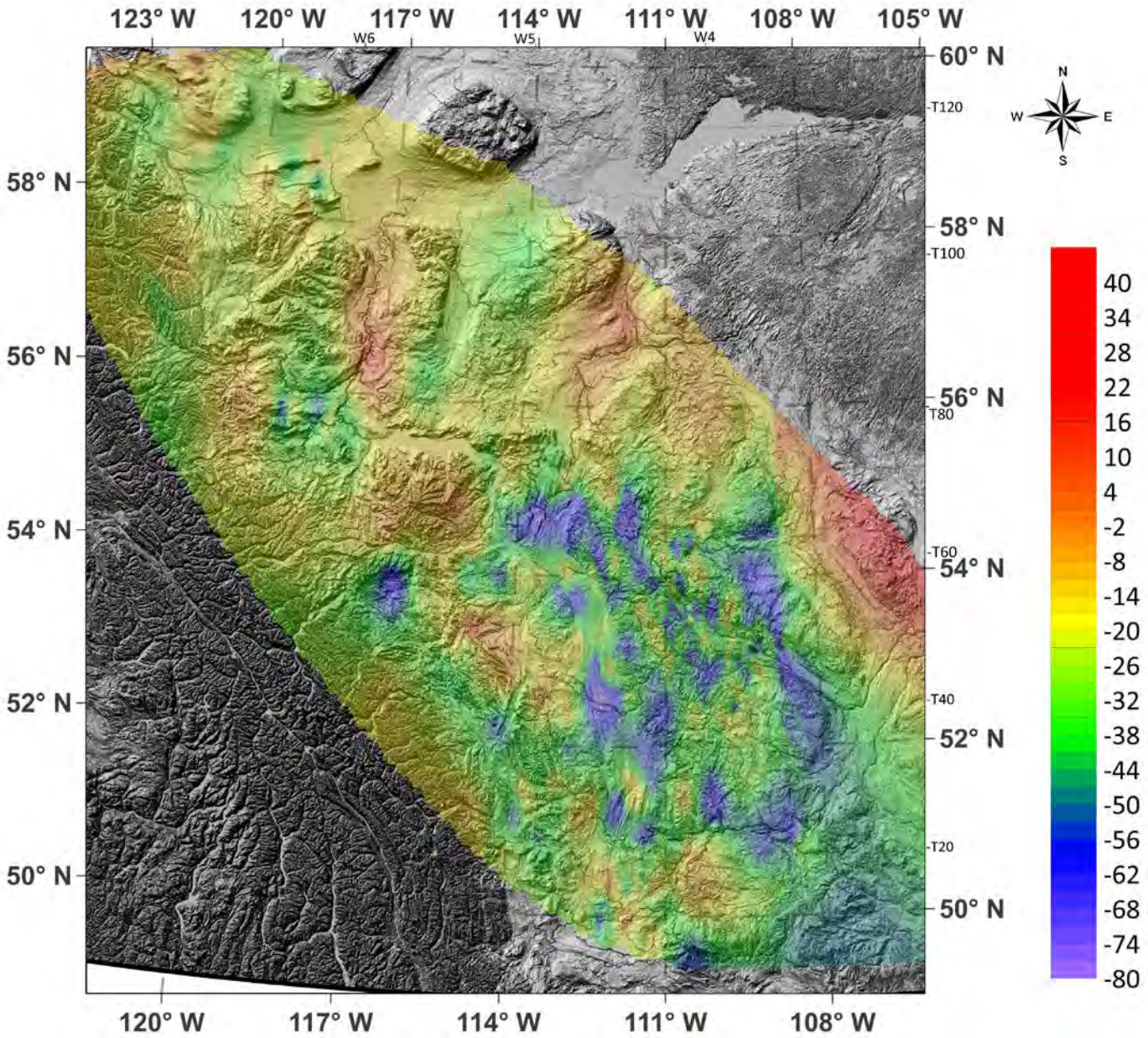



Fig. 20A. Contour Map of Carbon Dioxide Carbon Isotope Values of Production Wells over Topographic Map

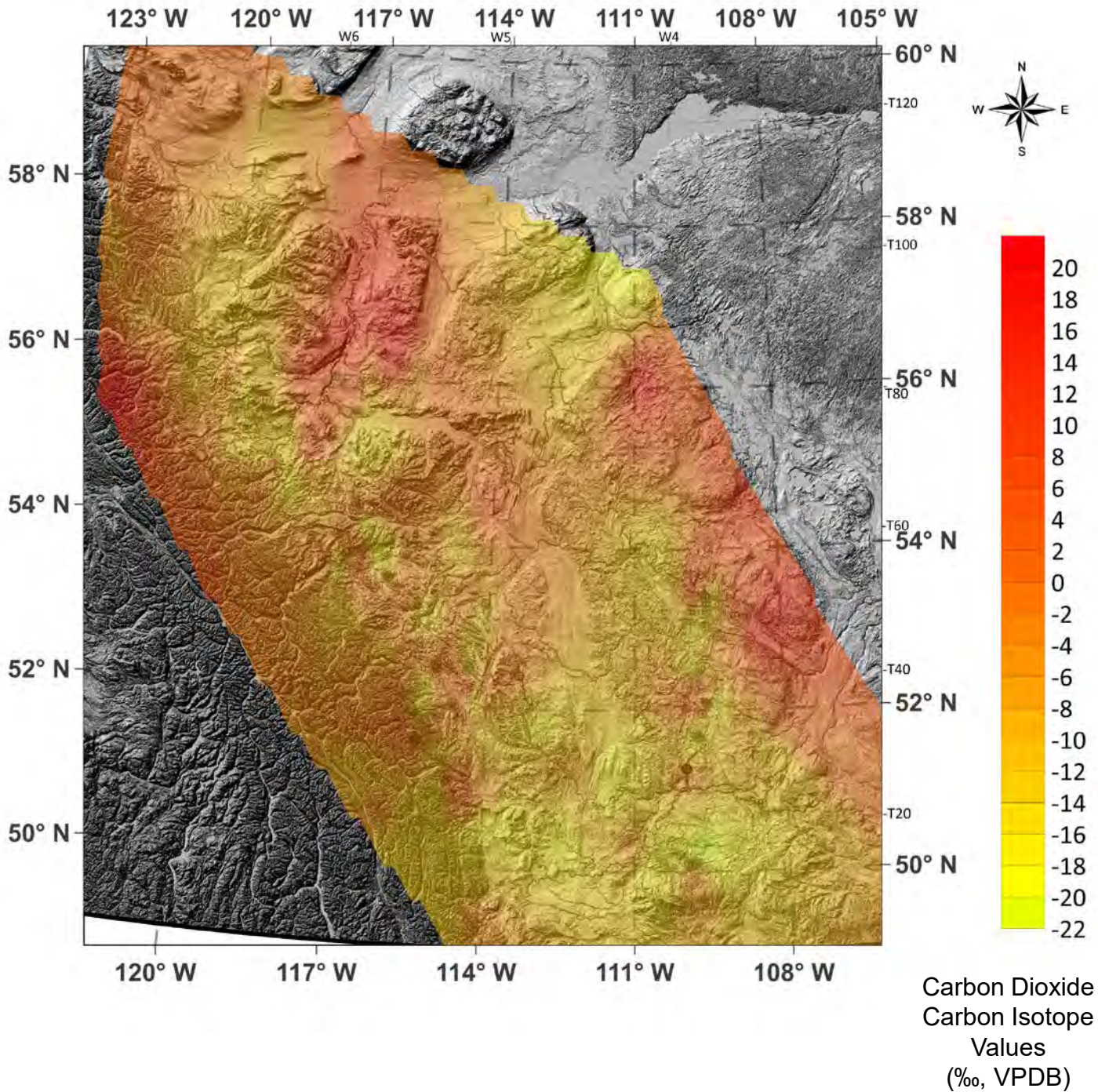



Fig. 20B. Contour Map of Carbon Dioxide  
Carbon Isotope Values of SCV over  
Topographic Map

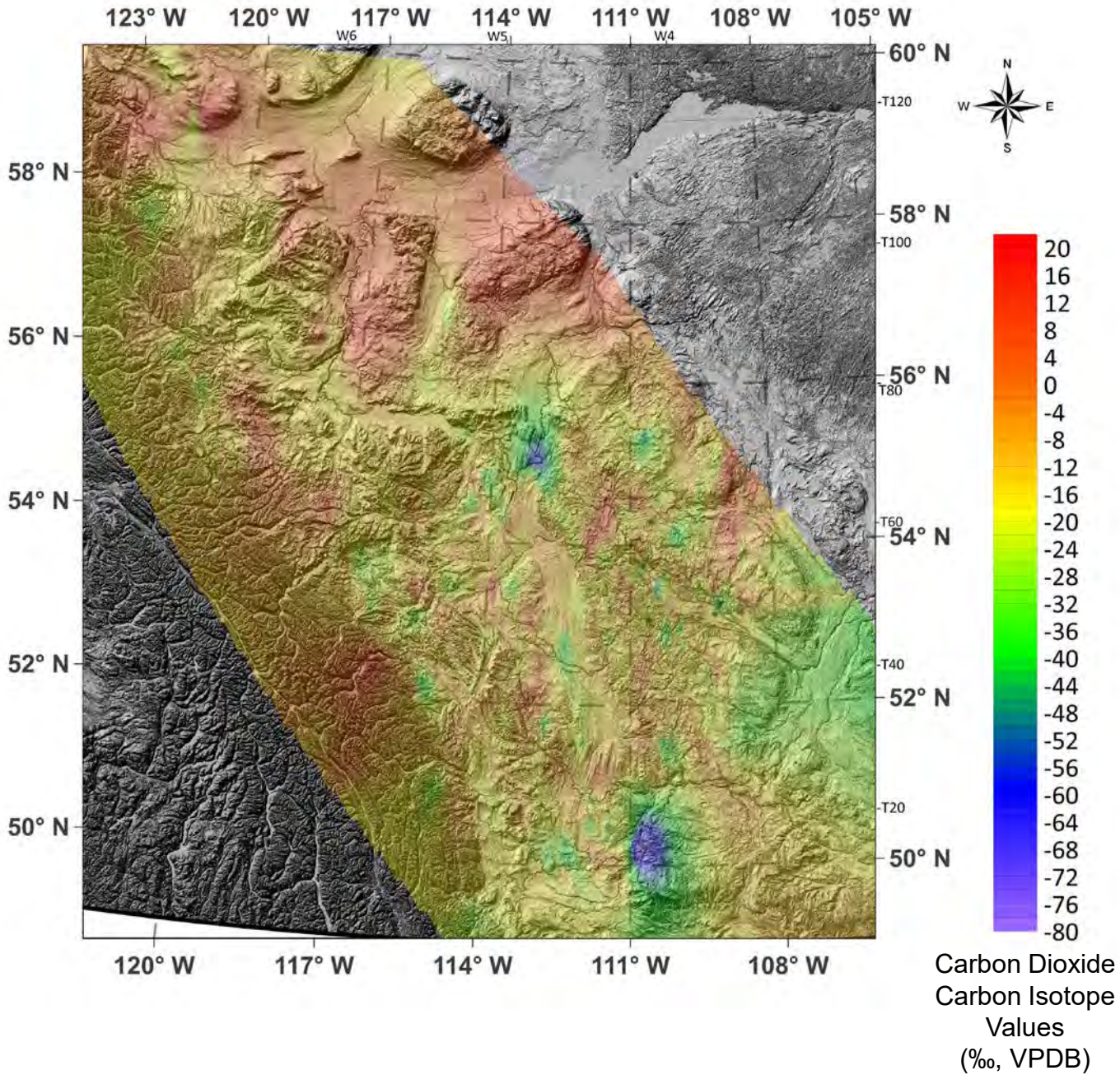



Fig. 20C. Contour Map of Carbon Dioxide Carbon Isotope Values of GM over Topographic Map

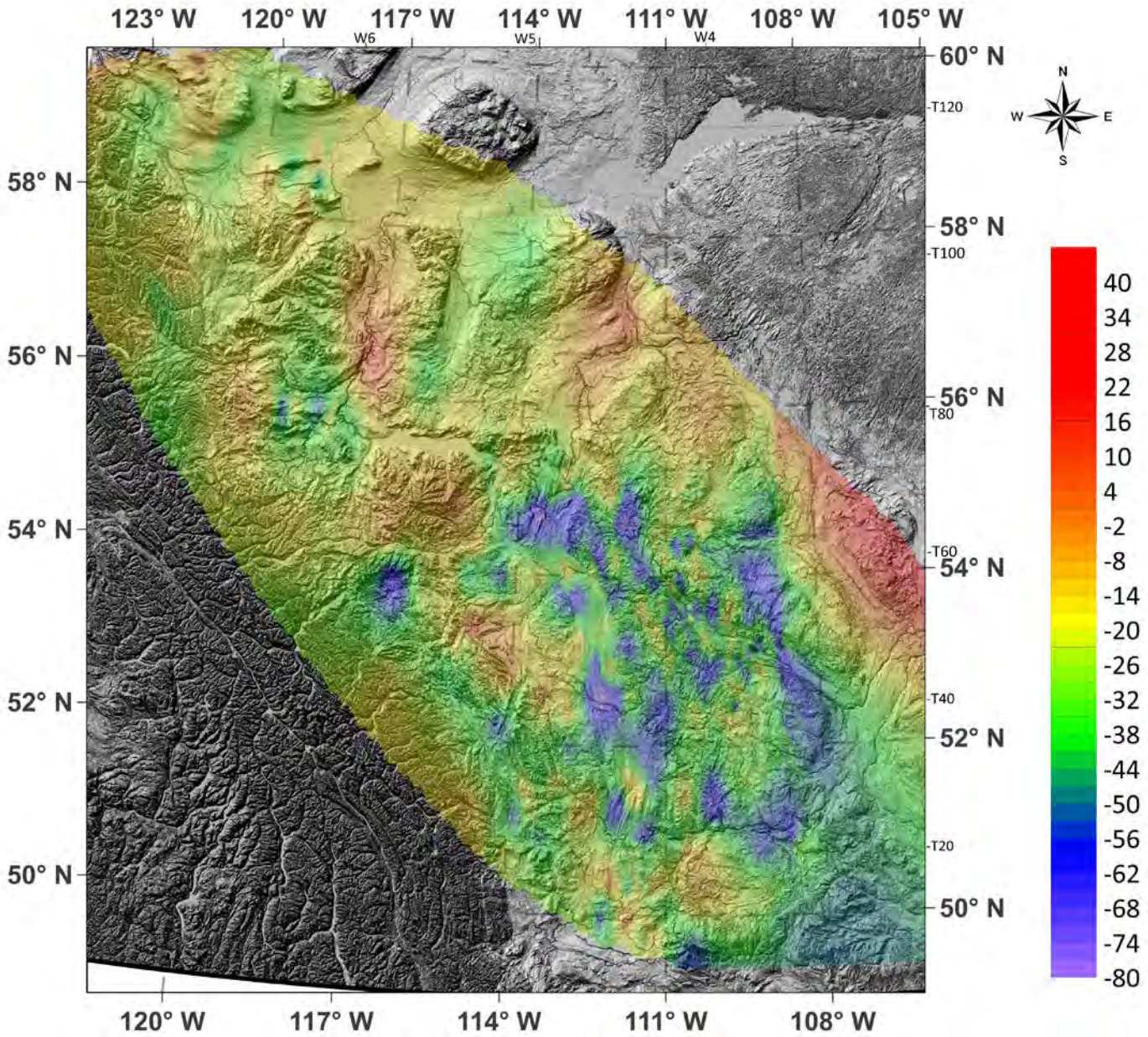



Fig. 21A. Map of Surface Casing Vent (SCV) Locations in the Eastern Alberta Zoom-in

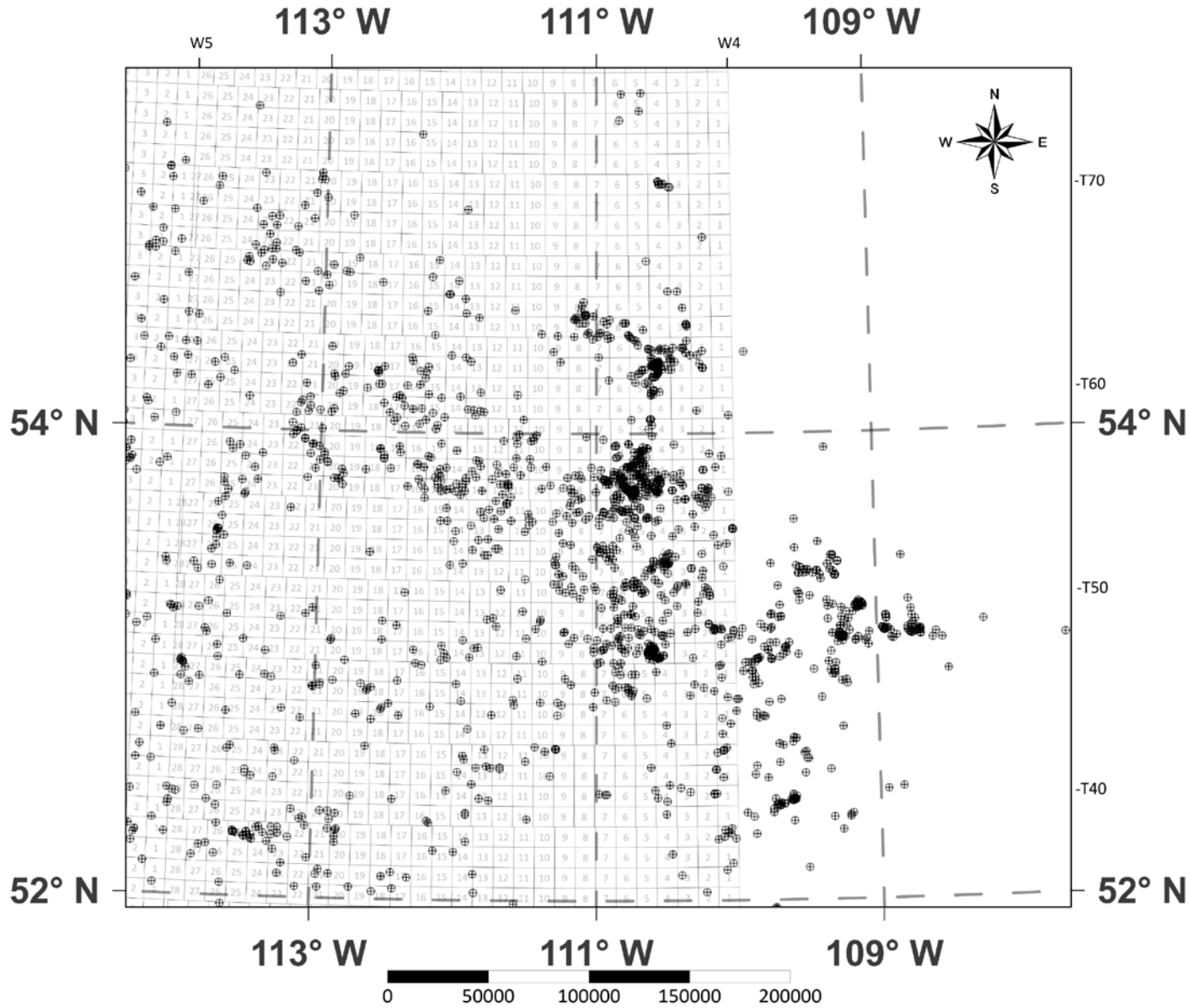

Fig. 21B. Contour Map of Methane Carbon Isotope Values of SCV Eastern Alberta Zoom-in

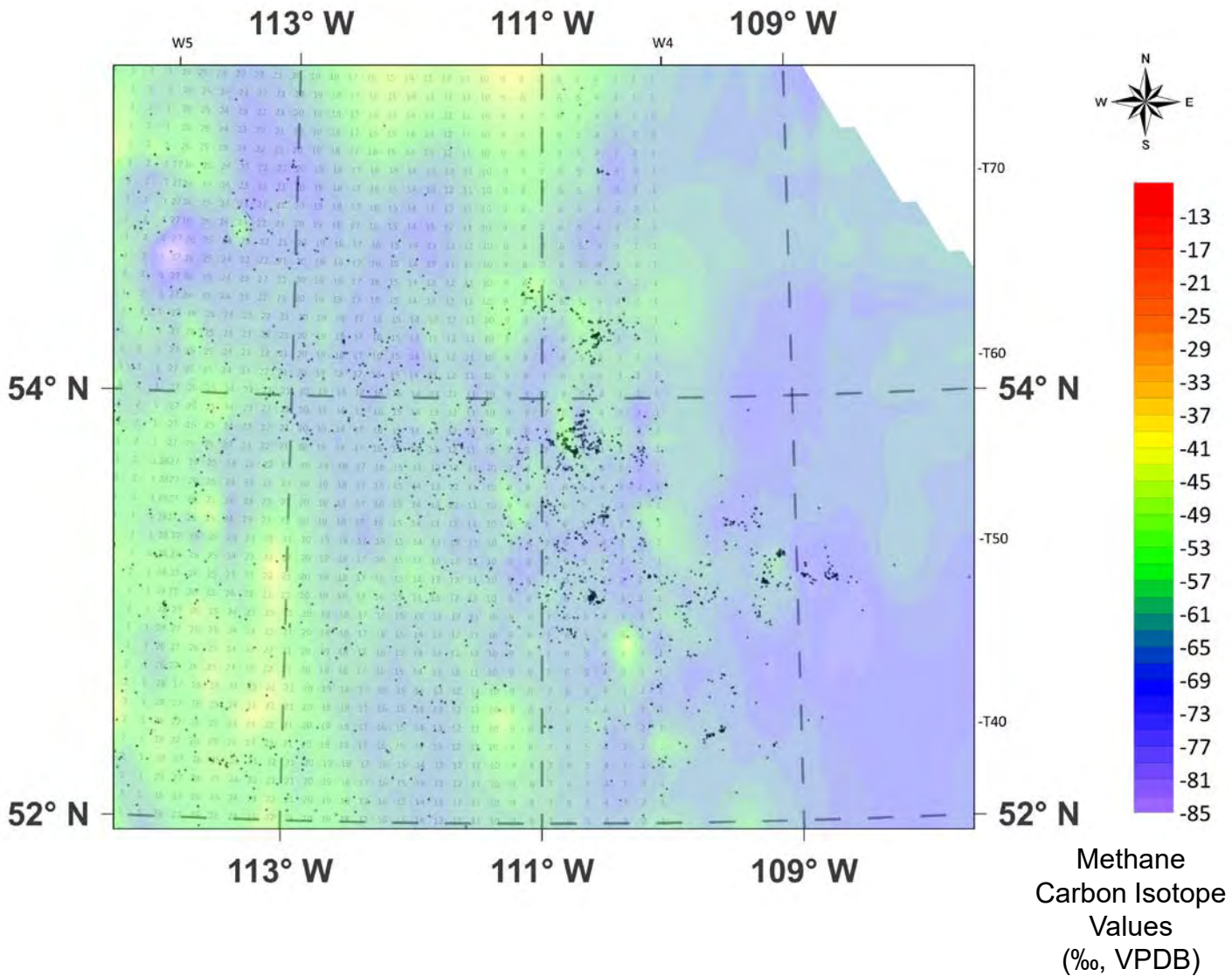



Fig. 21C. Contour Map of Ethane Carbon Isotope Values of SCV Eastern Alberta Zoom-in

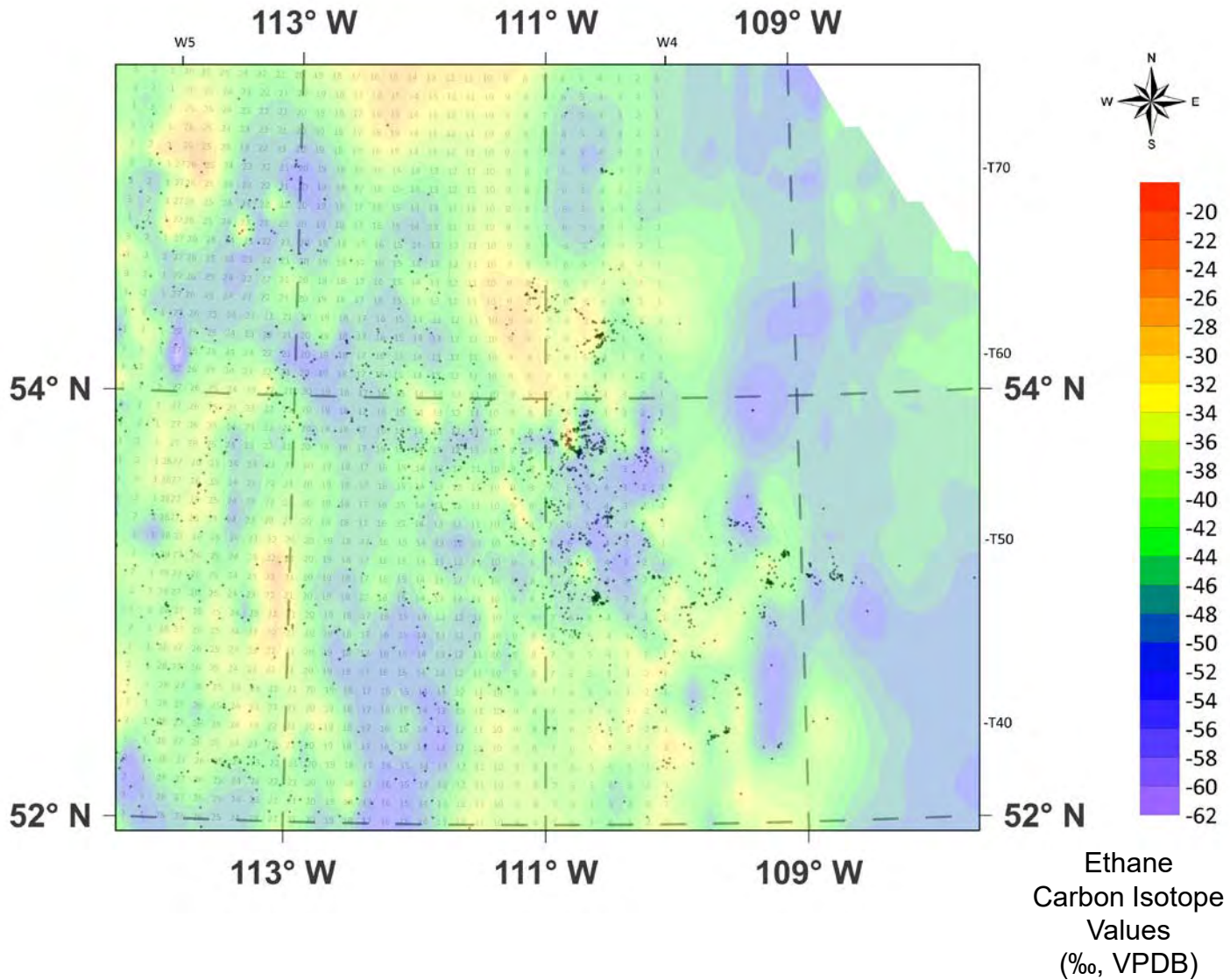

Fig. 21D. Contour Map of Propane Carbon Isotope Values of SCV Eastern Alberta Zoom-in

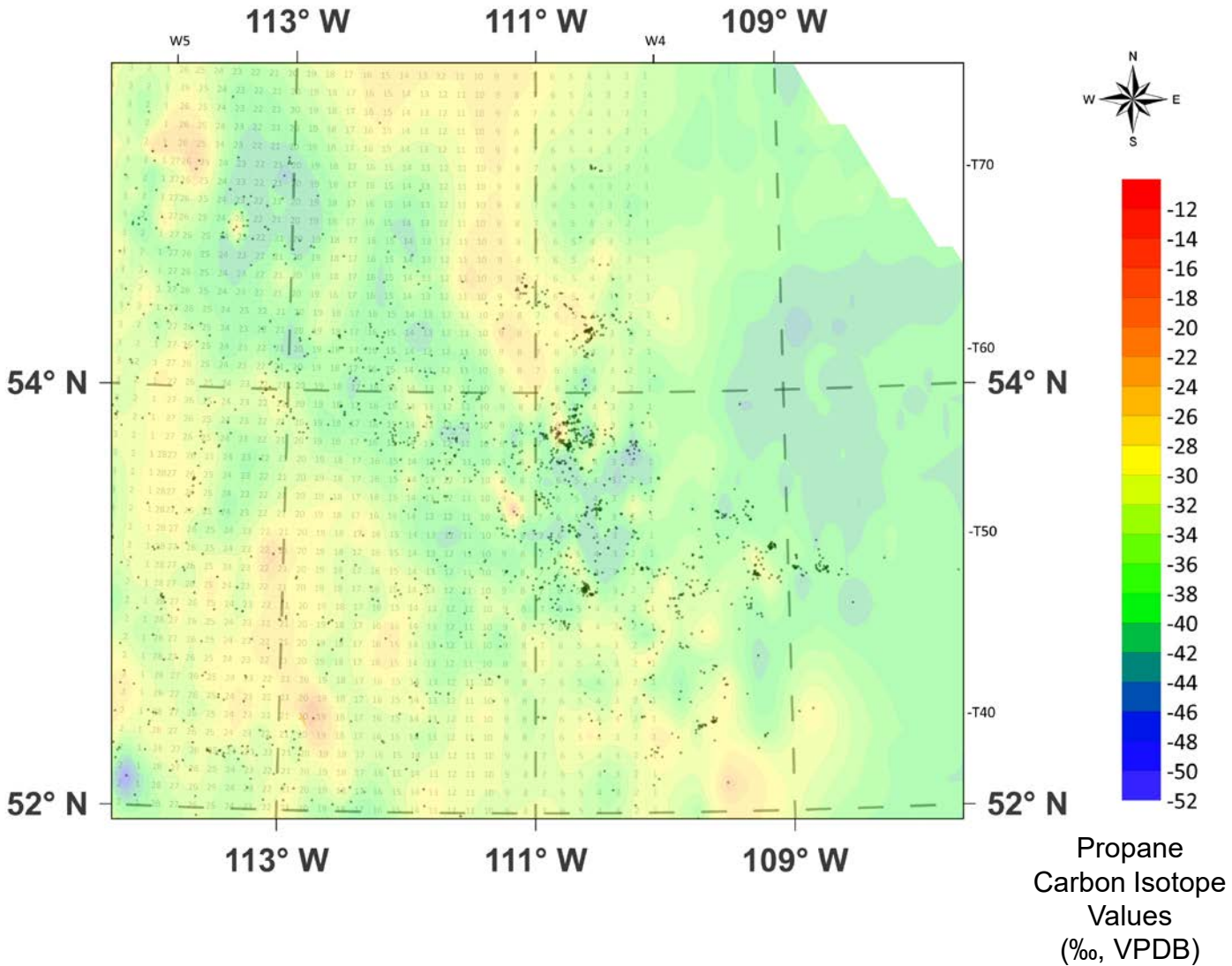



Fig. 21E. Contour Map of *n*-Butane Carbon Isotope Values of SCV Eastern Alberta Zoom-in

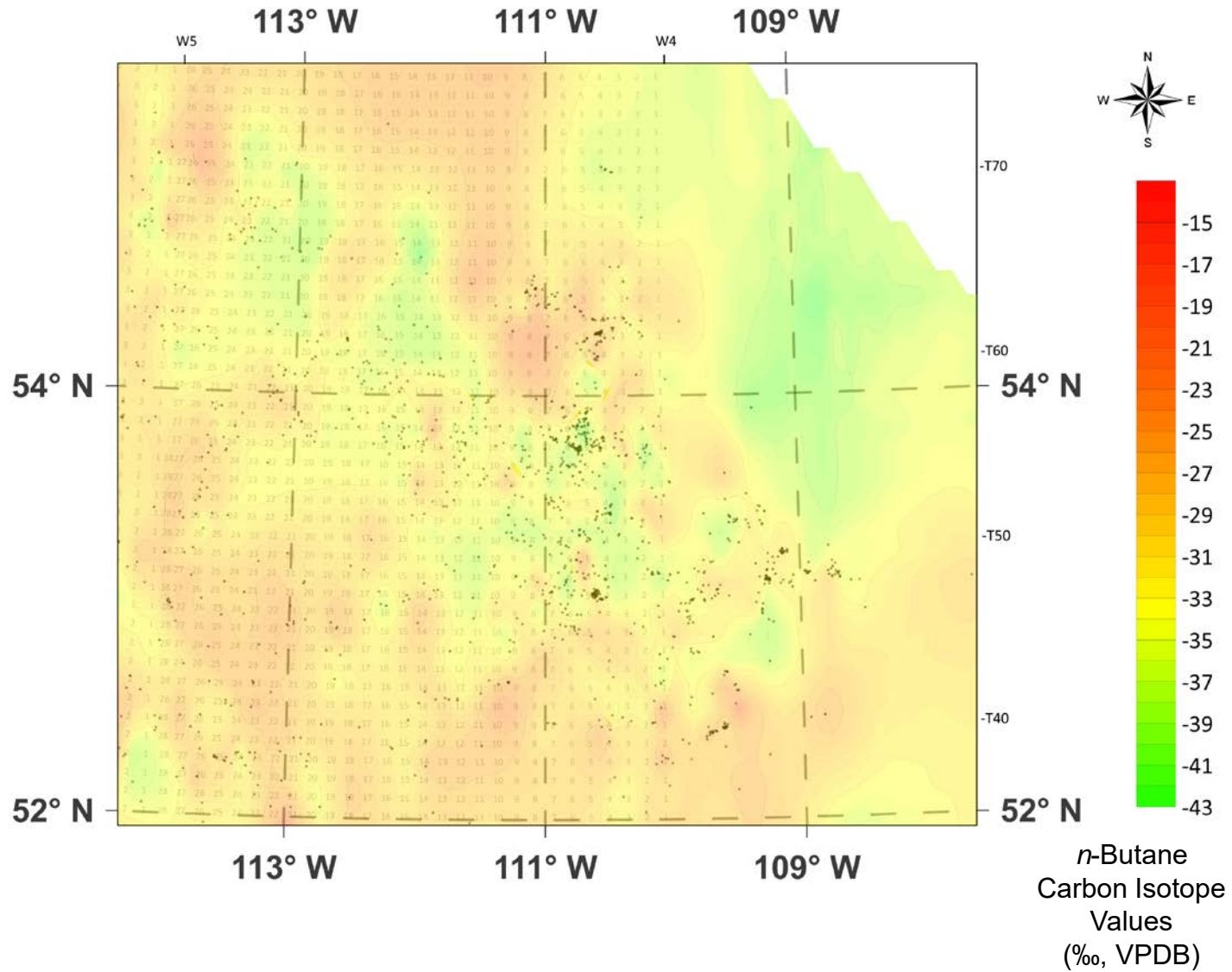

Fig. 21F. Contour Map of *i*-Butane Carbon Isotope Values of SCV Eastern Alberta Zoom-in

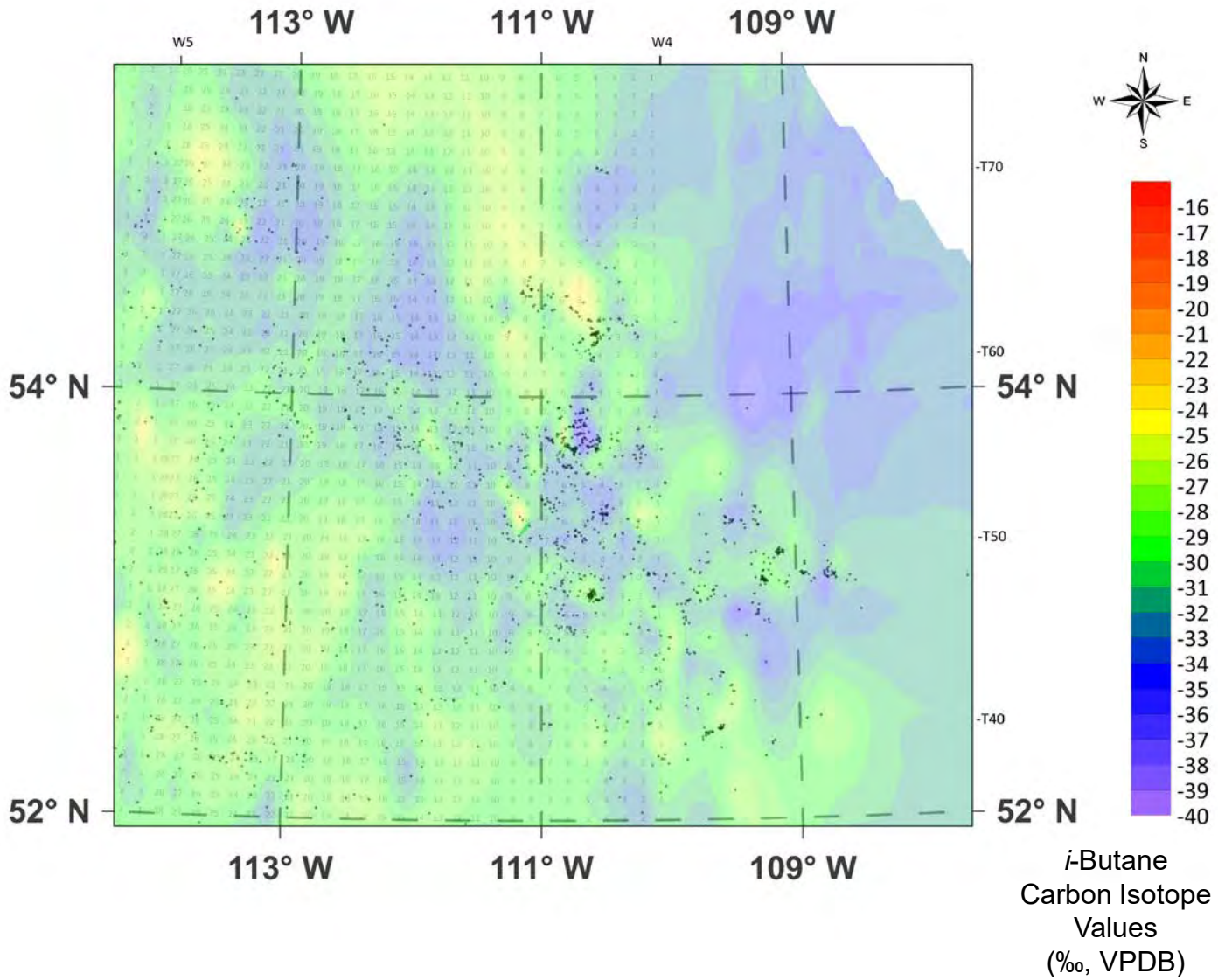



Fig. 21G. Contour Map of Carbon Dioxide Carbon Isotope Values of SCV Eastern Alberta Zoom-in

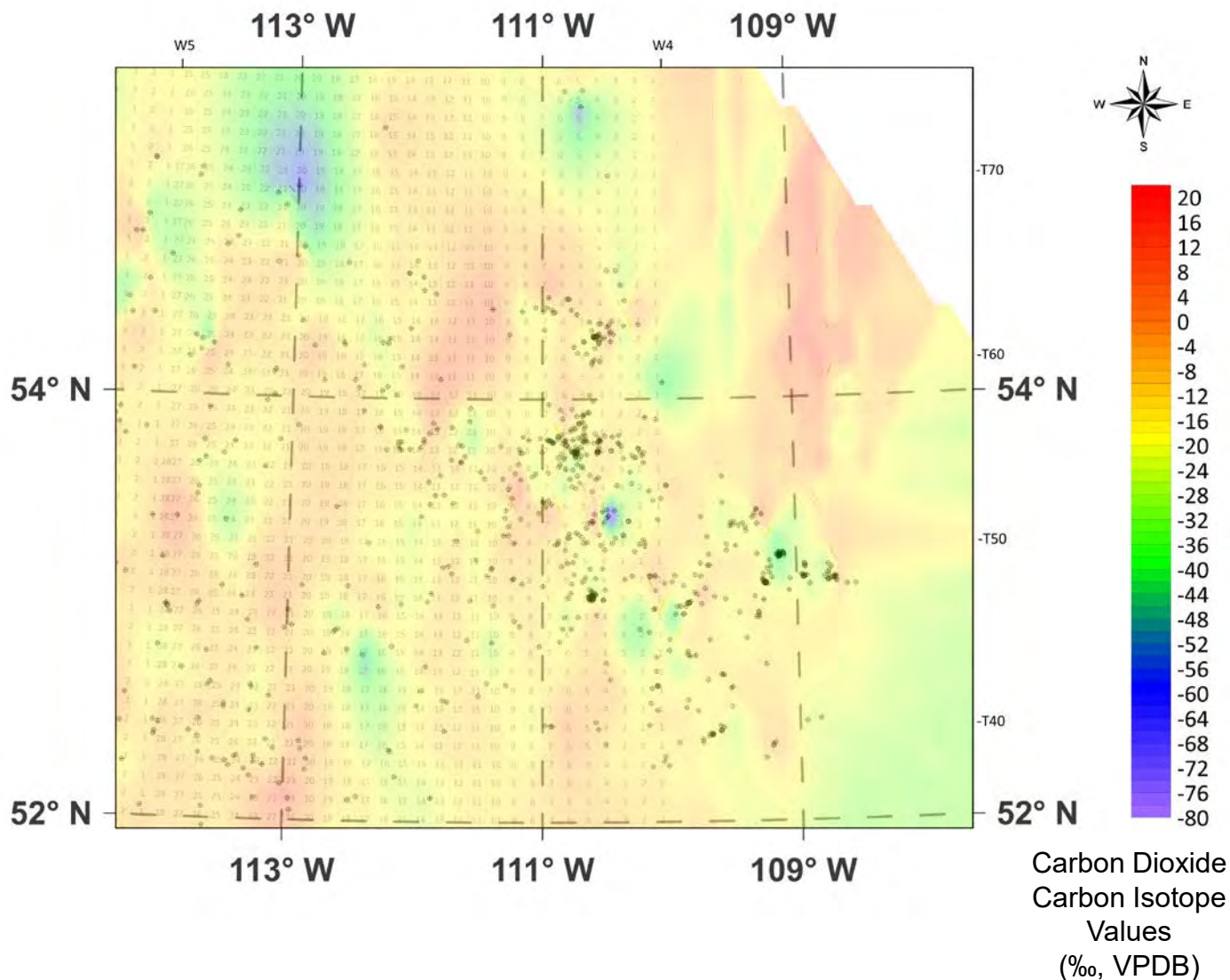
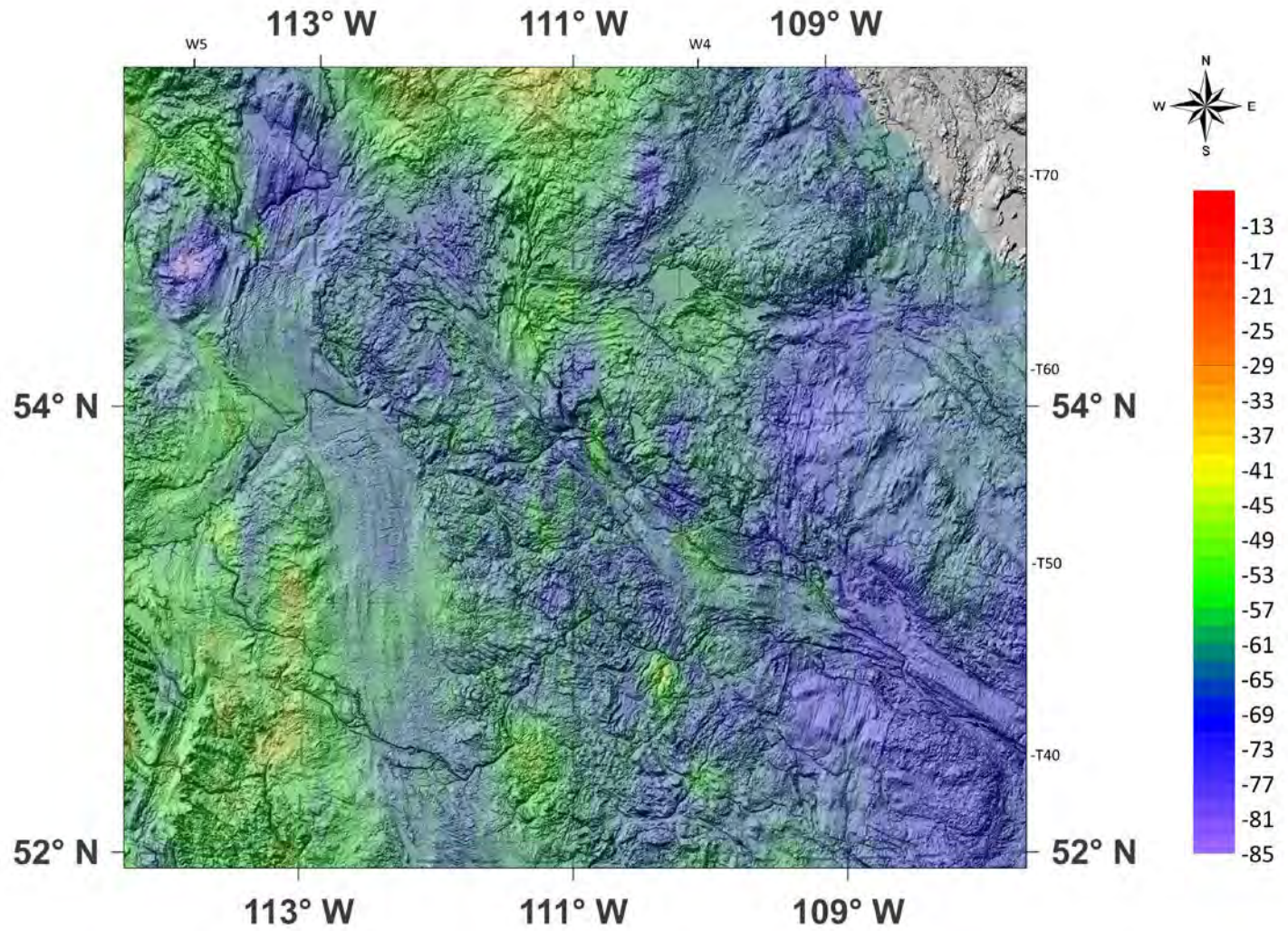

Fig. 21H. Contour Map of Methane Carbon Isotope Values of SCV Eastern Alberta Zoom-in over Topographic Map



Methane  
Carbon Isotope  
Values  
(‰, VPDB)



Fig. 21I. Contour Map of Ethane Carbon Isotope Values of SCV Eastern Alberta Zoom-in over Topographic Map

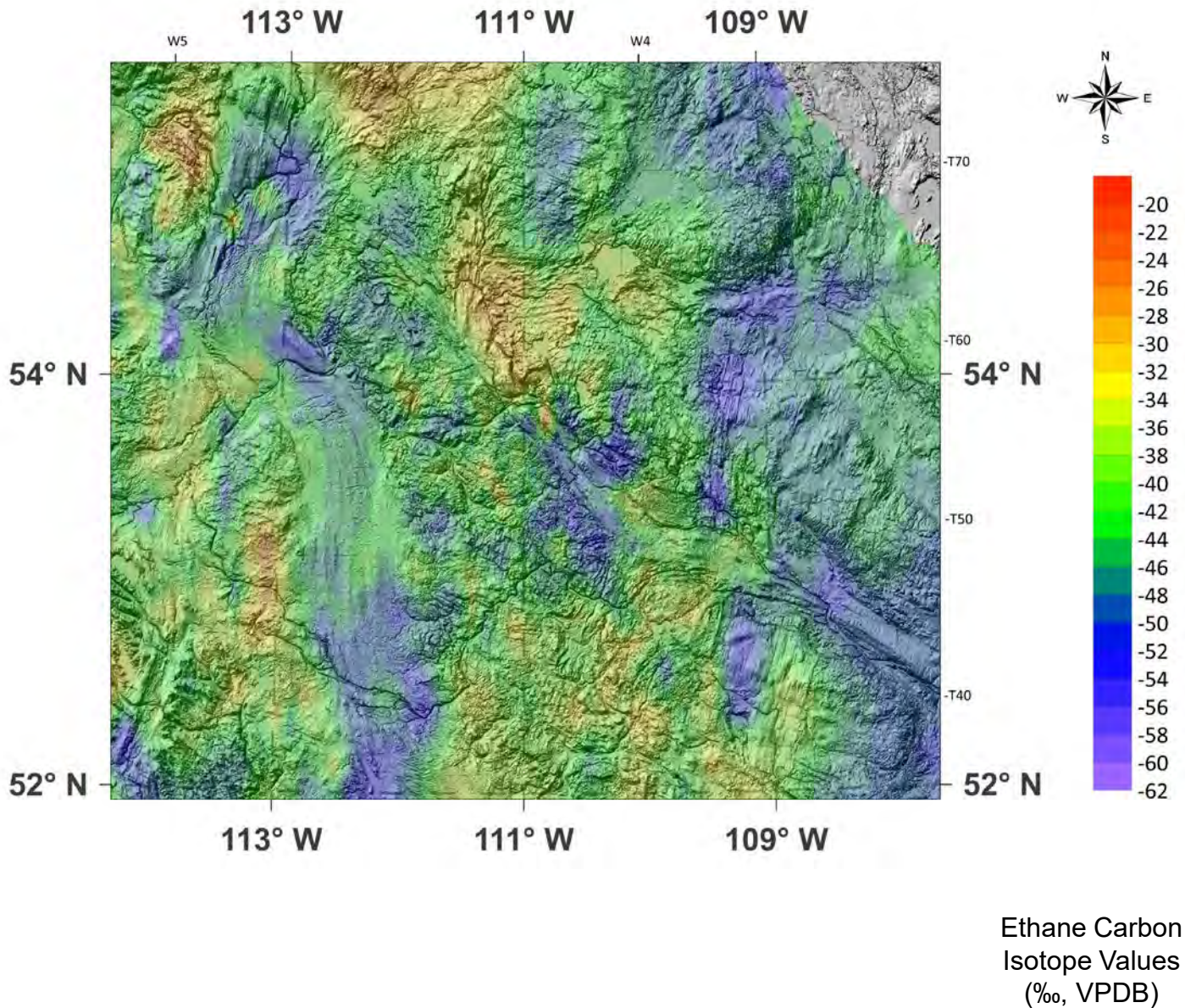



Fig. 21J. Contour Map of Propane Carbon Isotope Values of SCV Eastern Alberta Zoom-in over Topographic Map

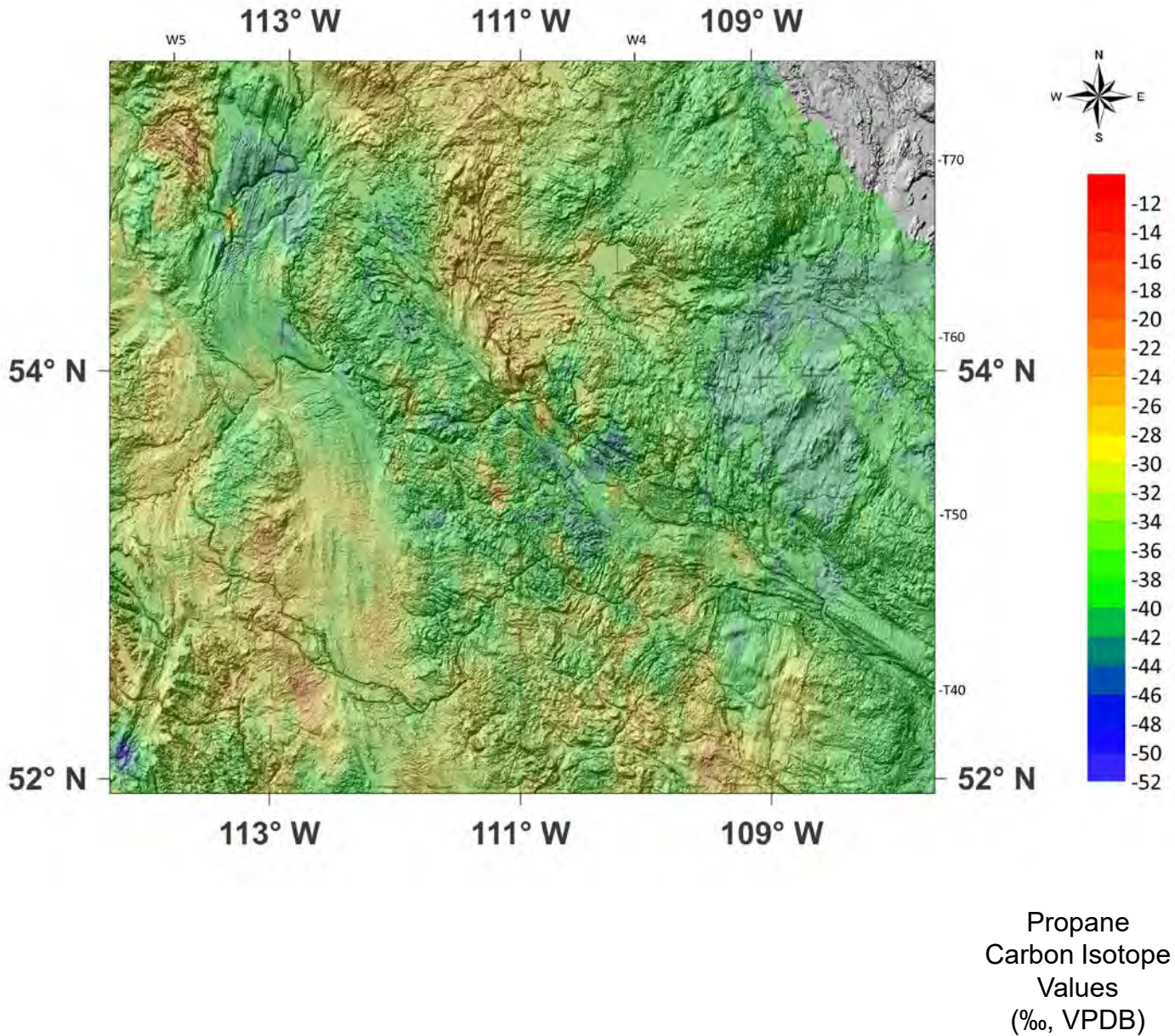



Fig. 21K. Contour Map of *n*-Butane Carbon Isotope Values of SCV Eastern Alberta Zoom-in over Topographic Map

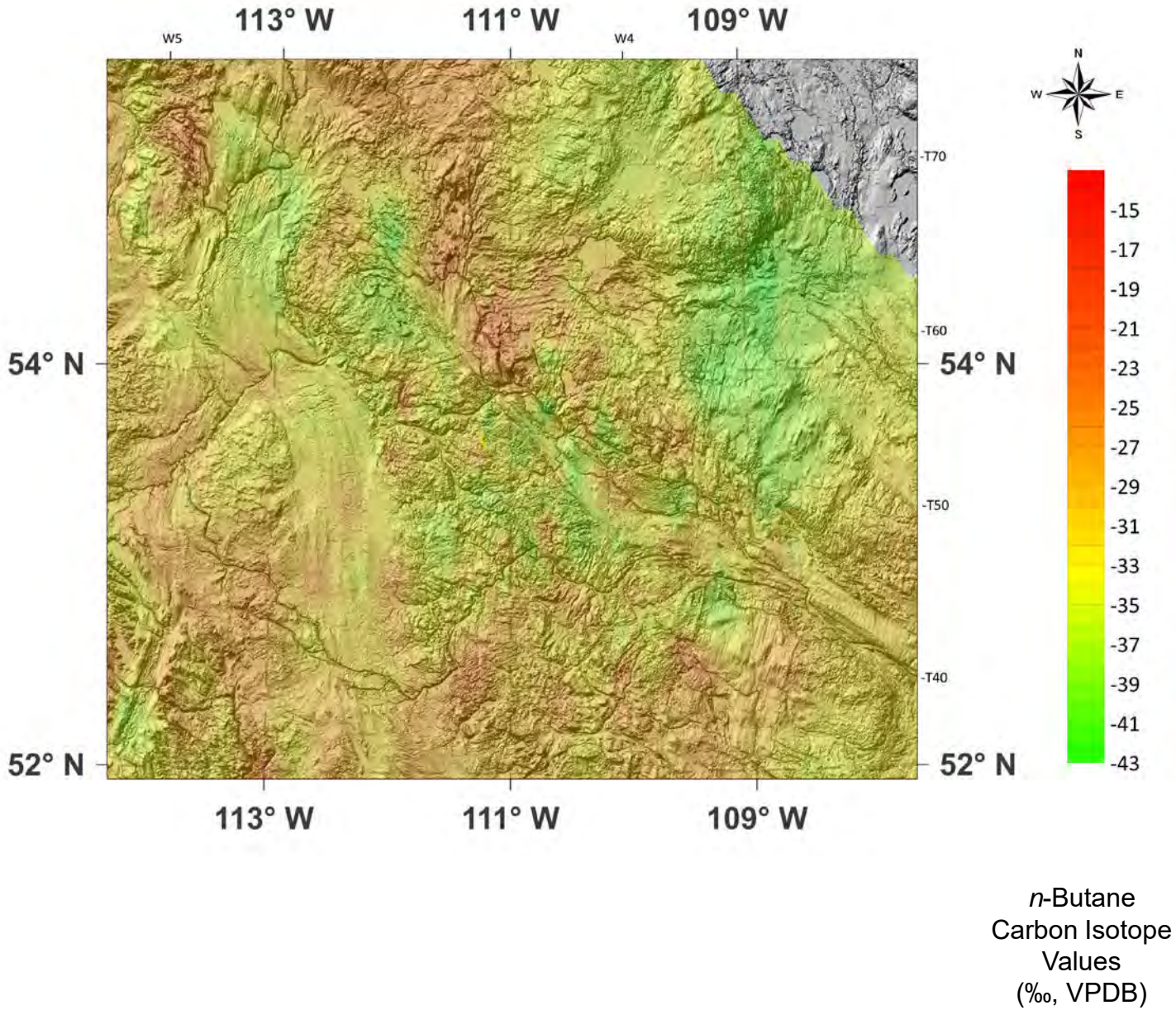

Fig. 21L. Contour Map of *i*-Butane Carbon Isotope Values of SCV Eastern Alberta Zoom-in over Topographic Map

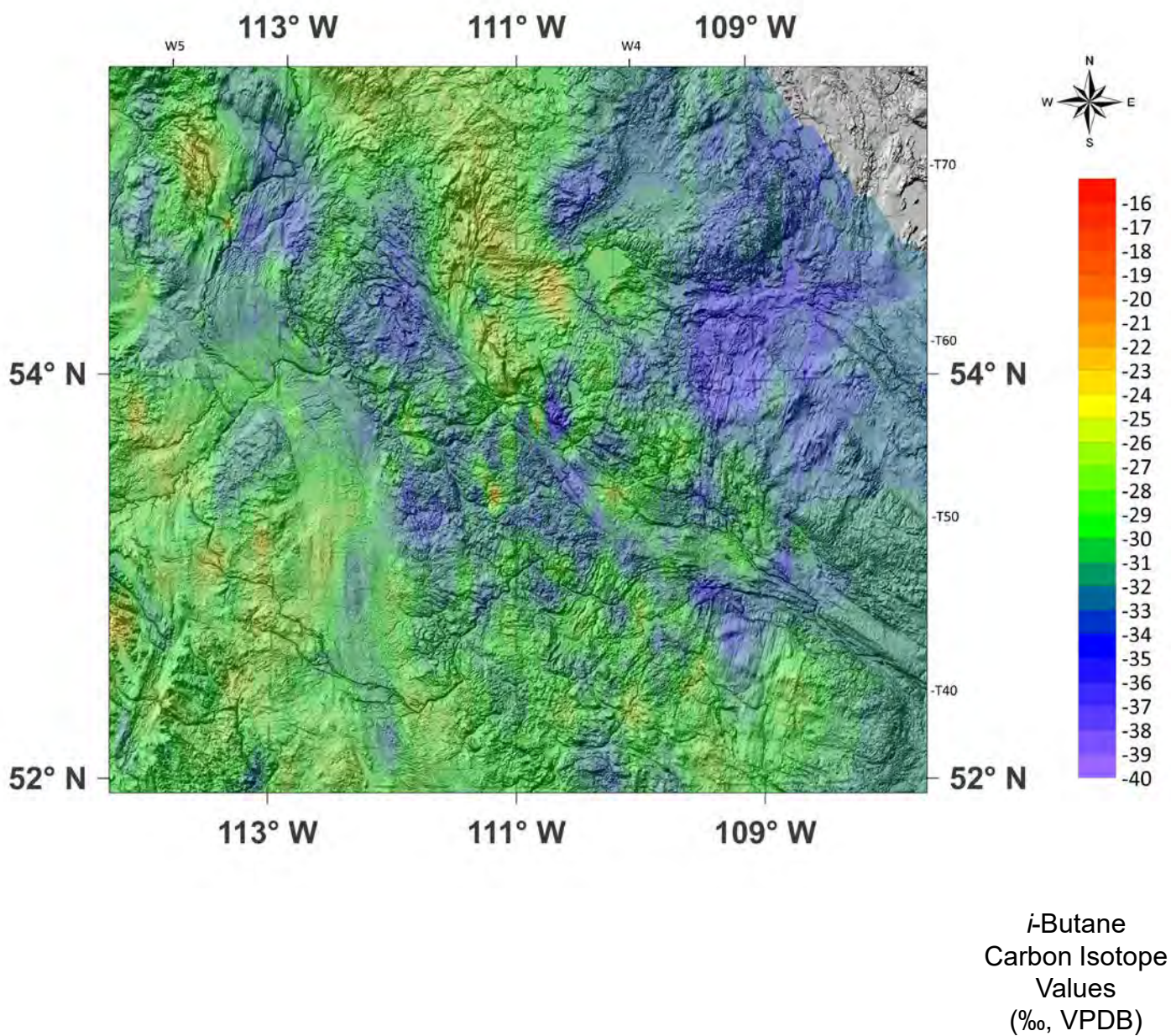
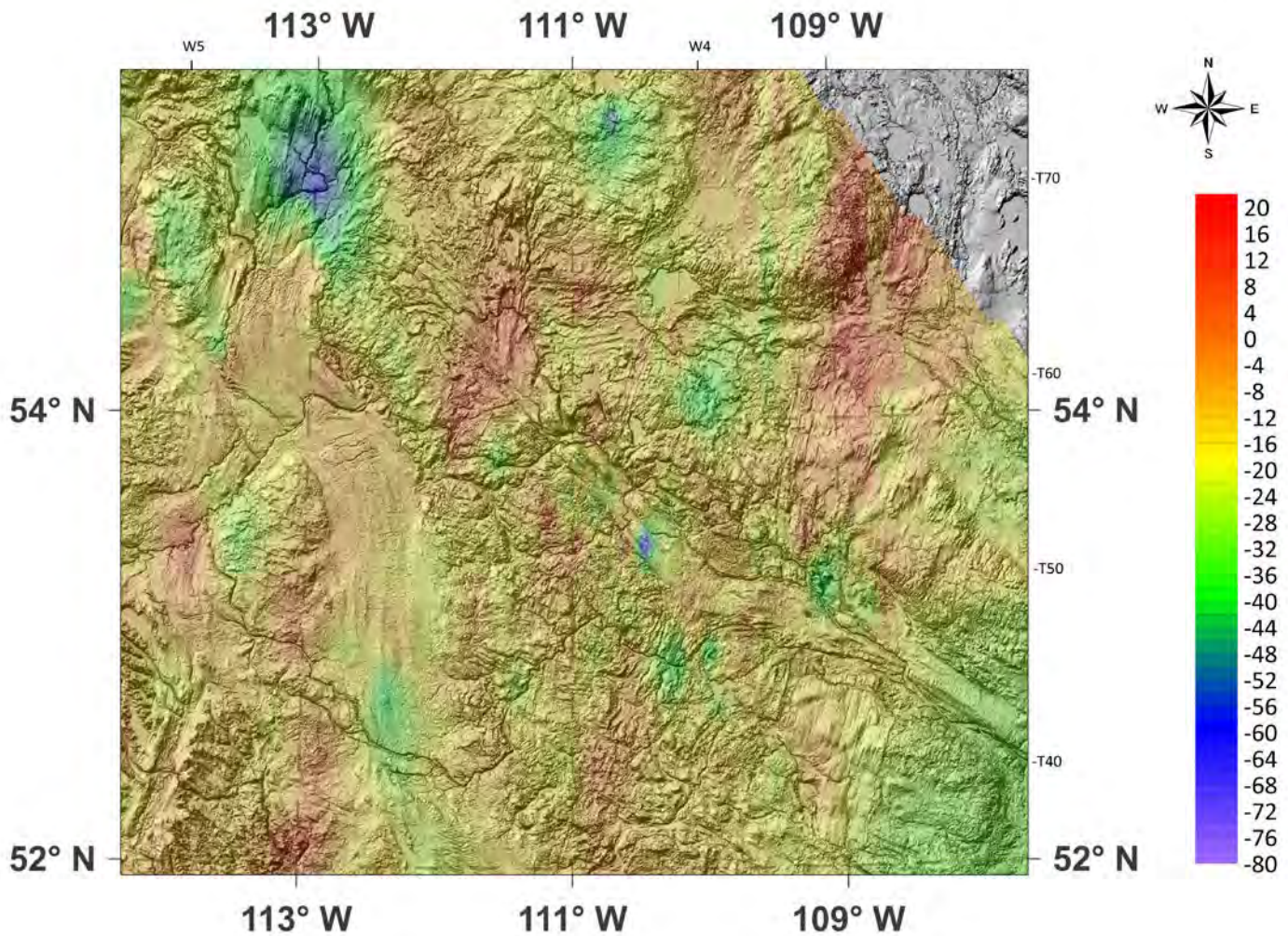



Fig. 21M. Contour Map of Carbon Dioxide Carbon Isotope Values of SCV Eastern Alberta Zoom-in over Topographic Map



Carbon Dioxide  
Carbon Isotope  
Values  
(‰, VPDB)

Fig. 22A. Map of Ground Migration (GM) Locations in the Eastern Alberta Zoom-in

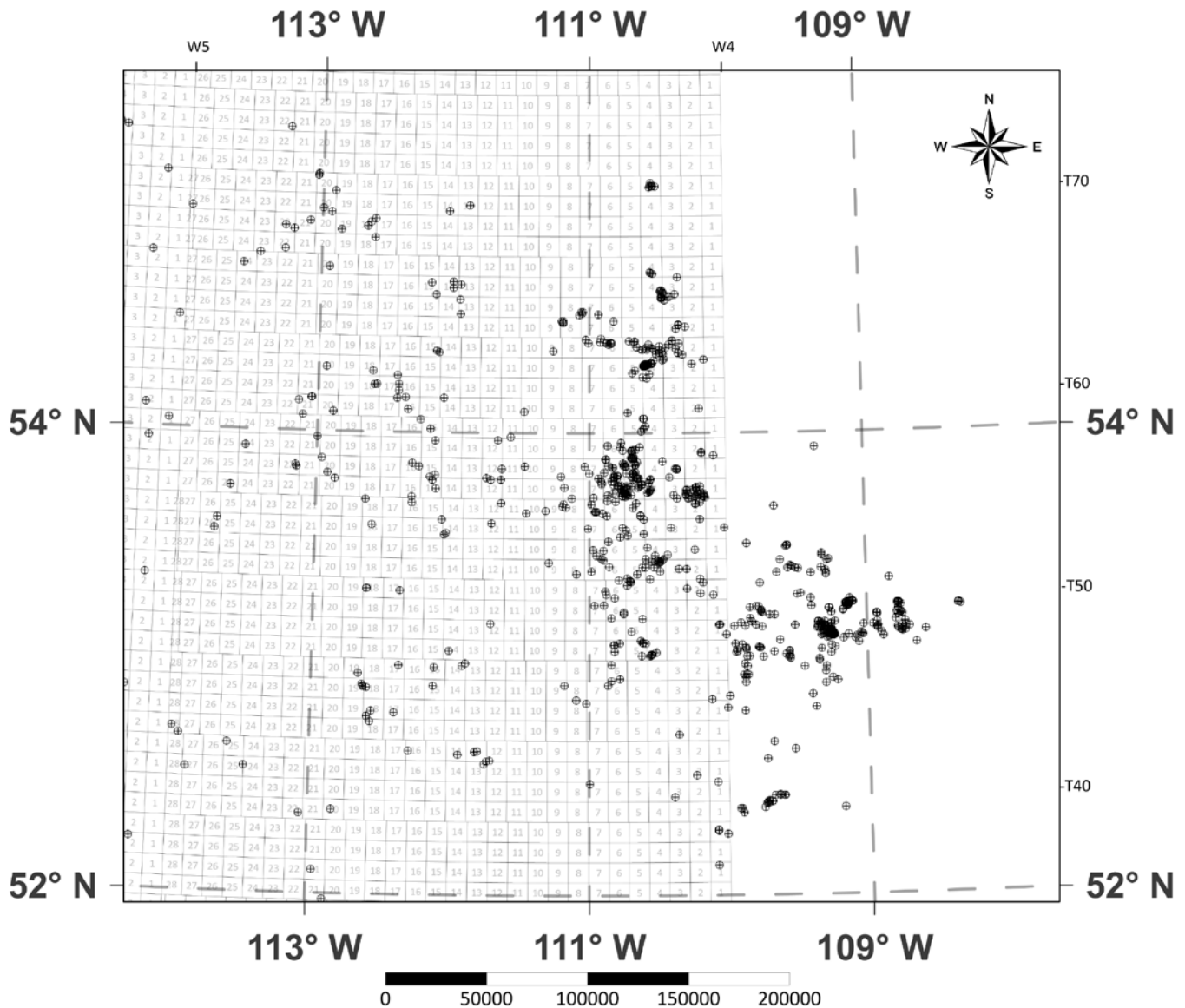



Fig. 22B. Contour Map of Methane Carbon Isotope Values of GM Eastern Alberta Zoom-in

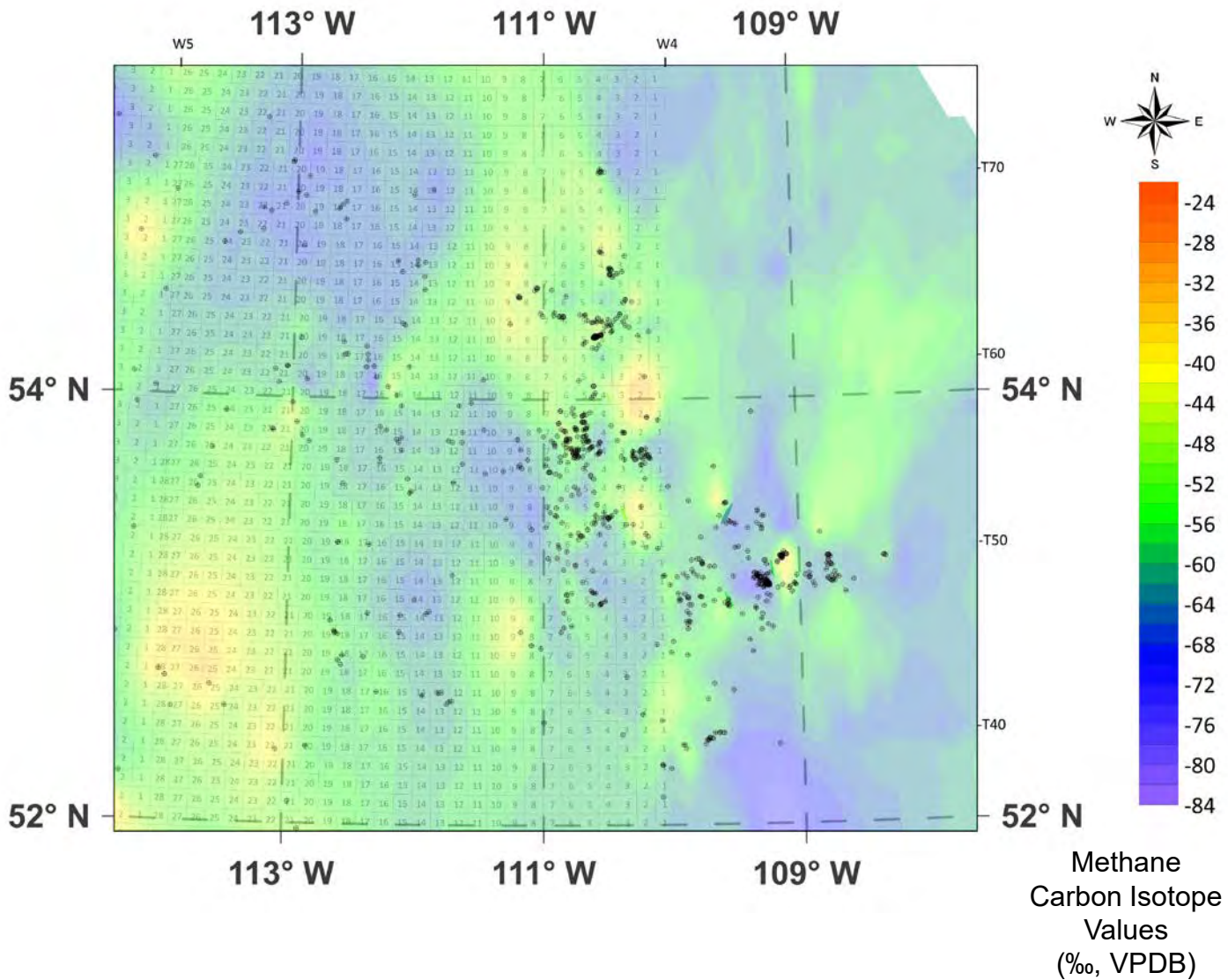

Fig. 22C. Contour Map of Ethane Carbon Isotope Values of GM Eastern Alberta Zoom-in

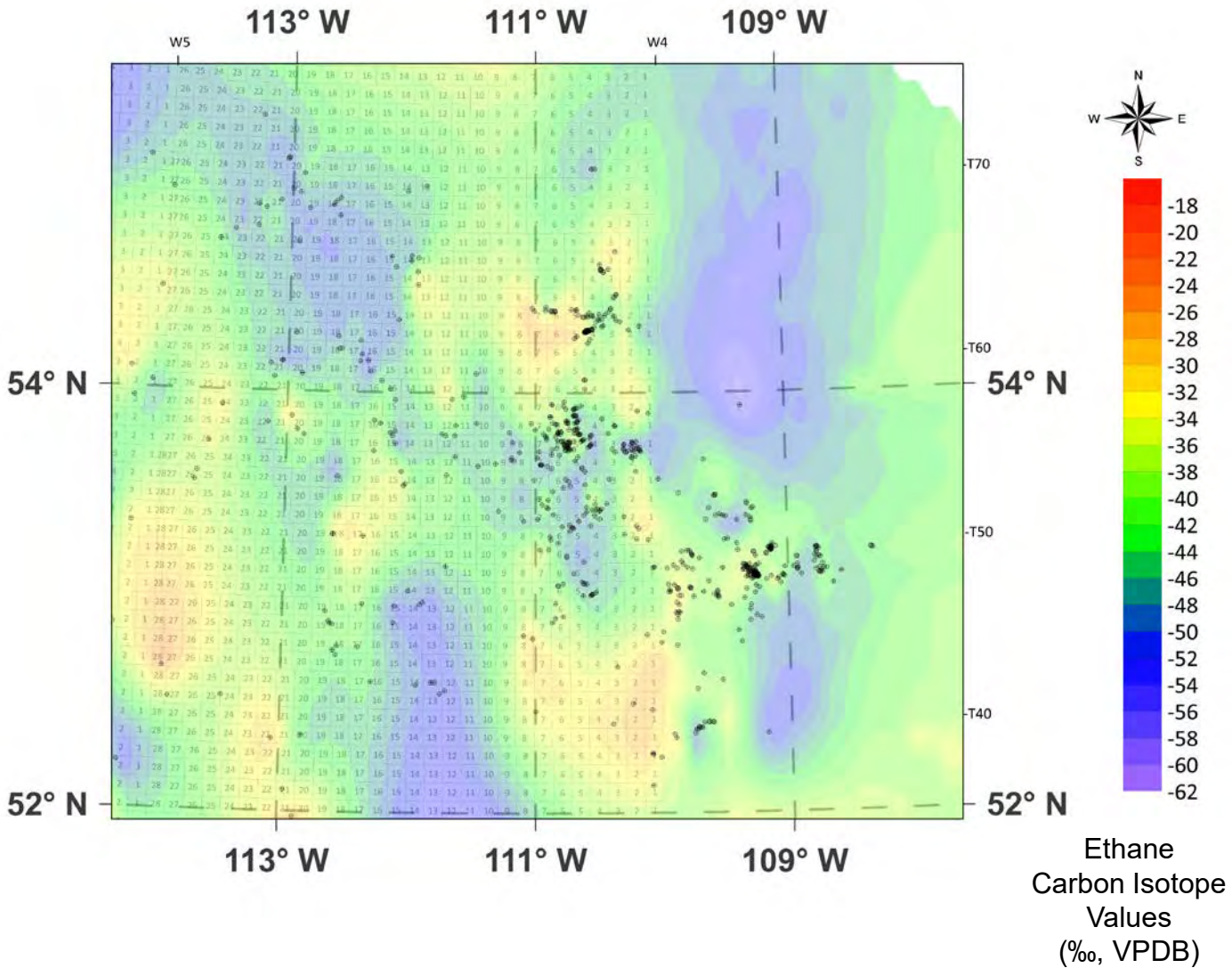



Fig. 22D. Contour Map of Propane Carbon Isotope Values of GM Eastern Alberta Zoom-in

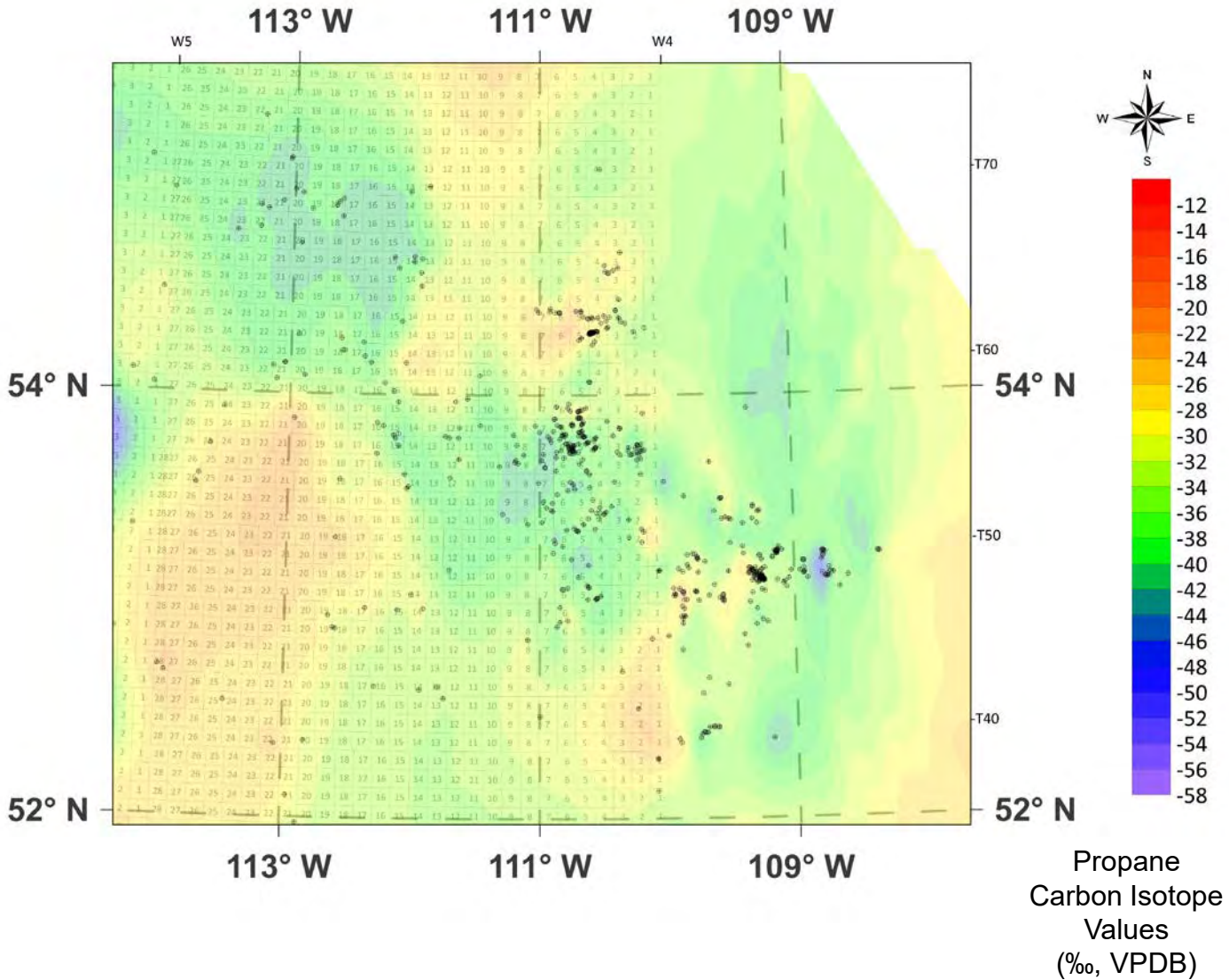

Fig. 22E. Contour Map of *n*-Butane Carbon Isotope Values of GM Eastern Alberta Zoom-in

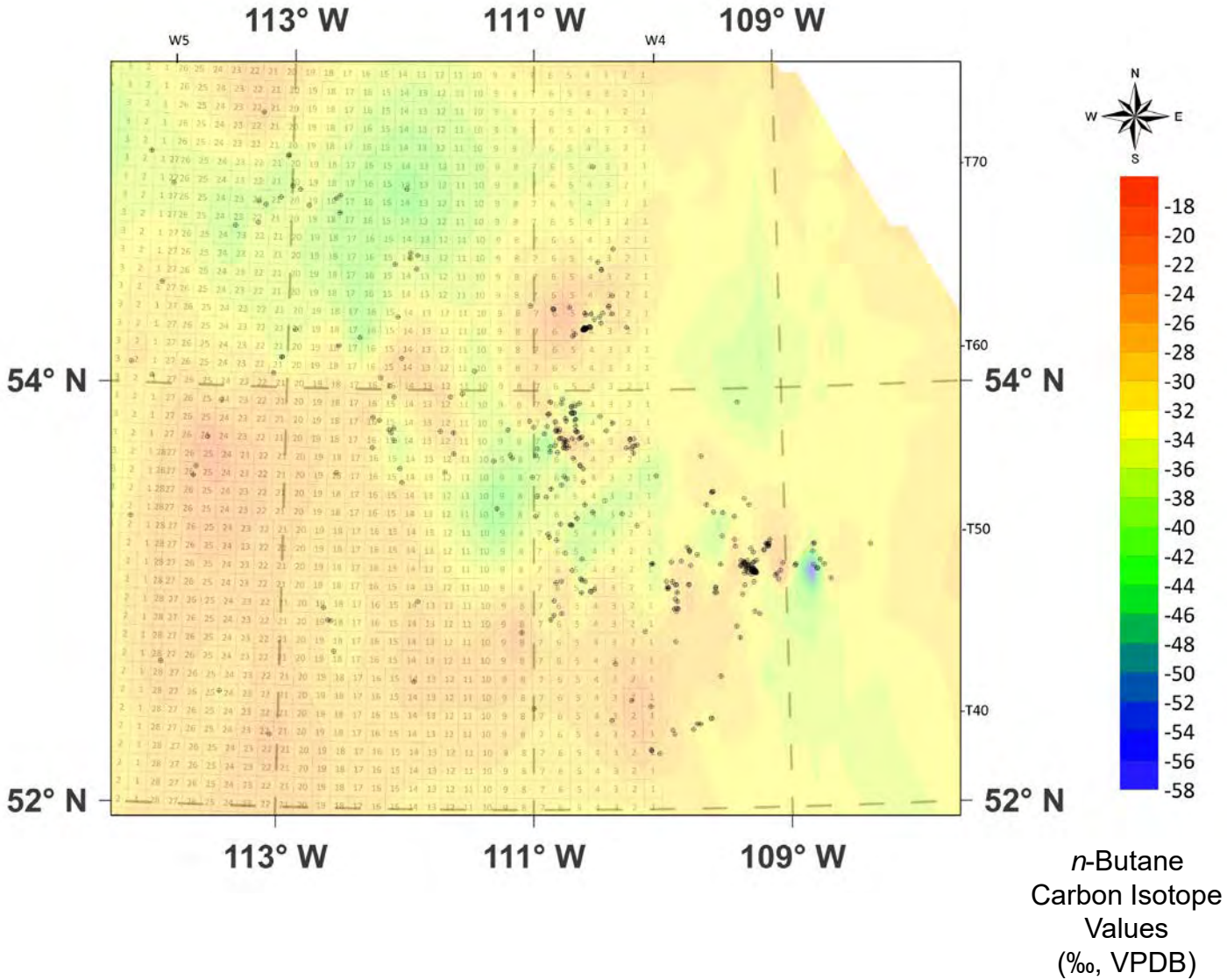



Fig. 22F. Contour Map of *i*-Butane Carbon Isotope Values of GM Eastern Alberta Zoom-in

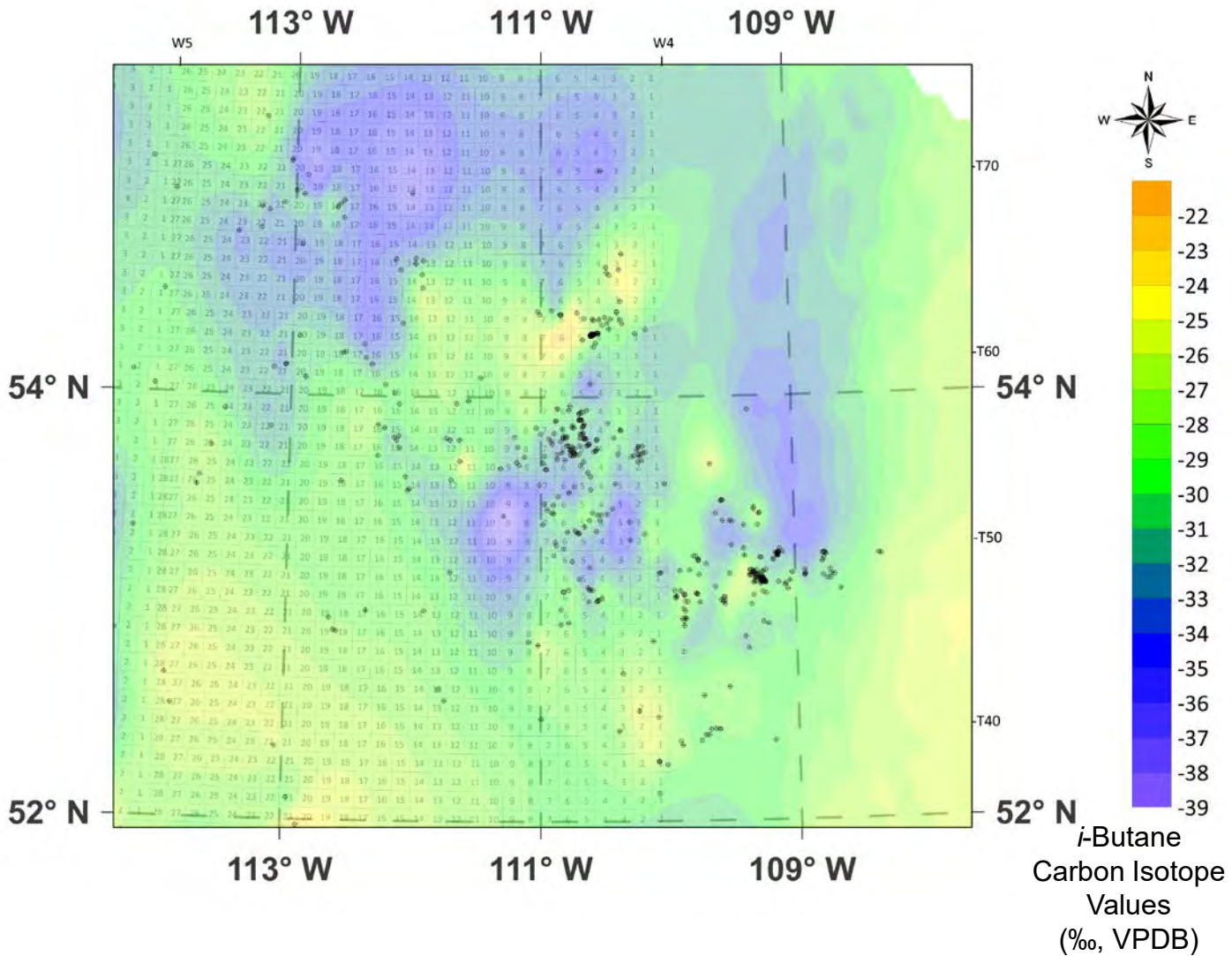

Fig. 22G. Contour Map of Carbon Dioxide Carbon Isotope Values of GM Eastern Alberta Zoom-in

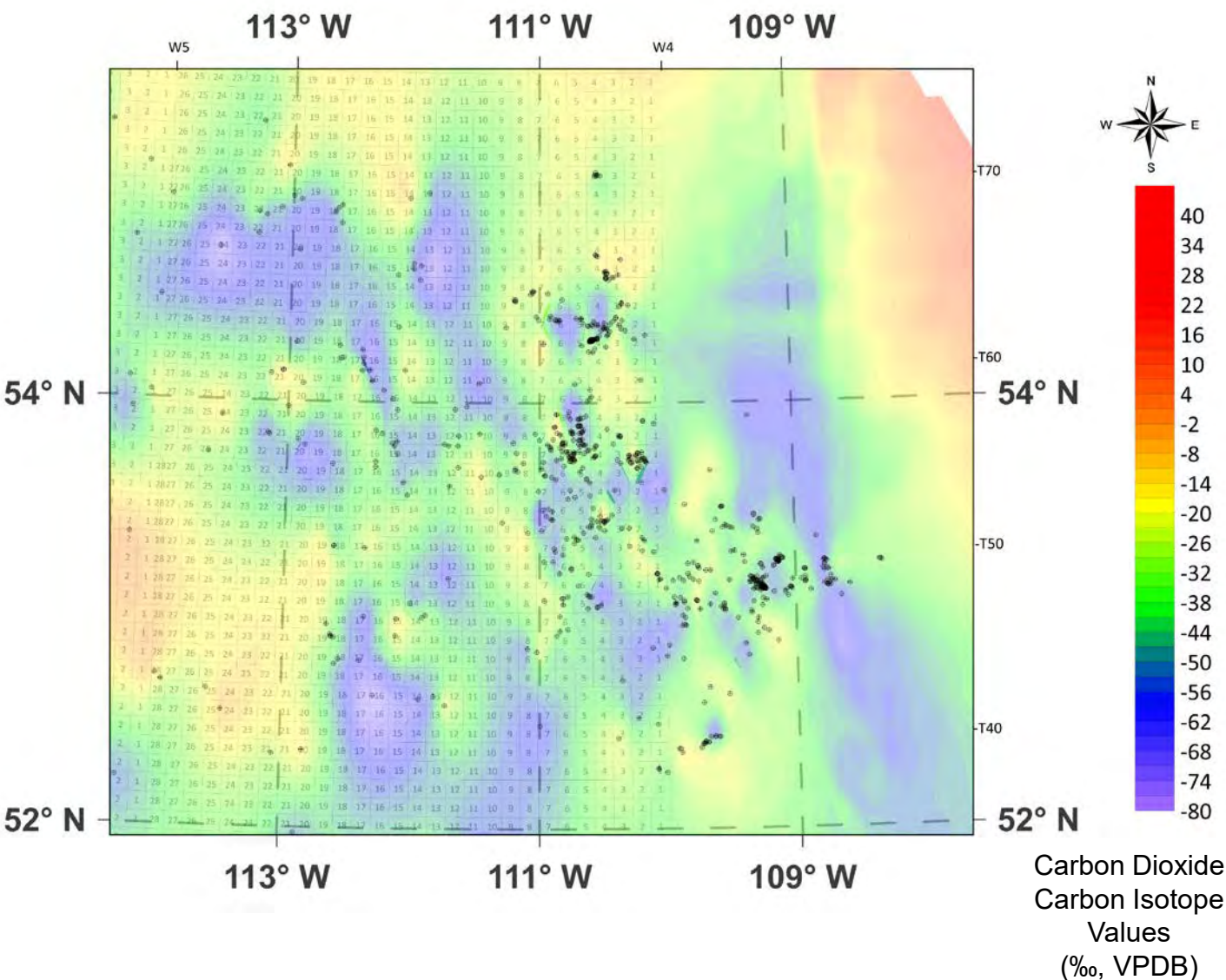
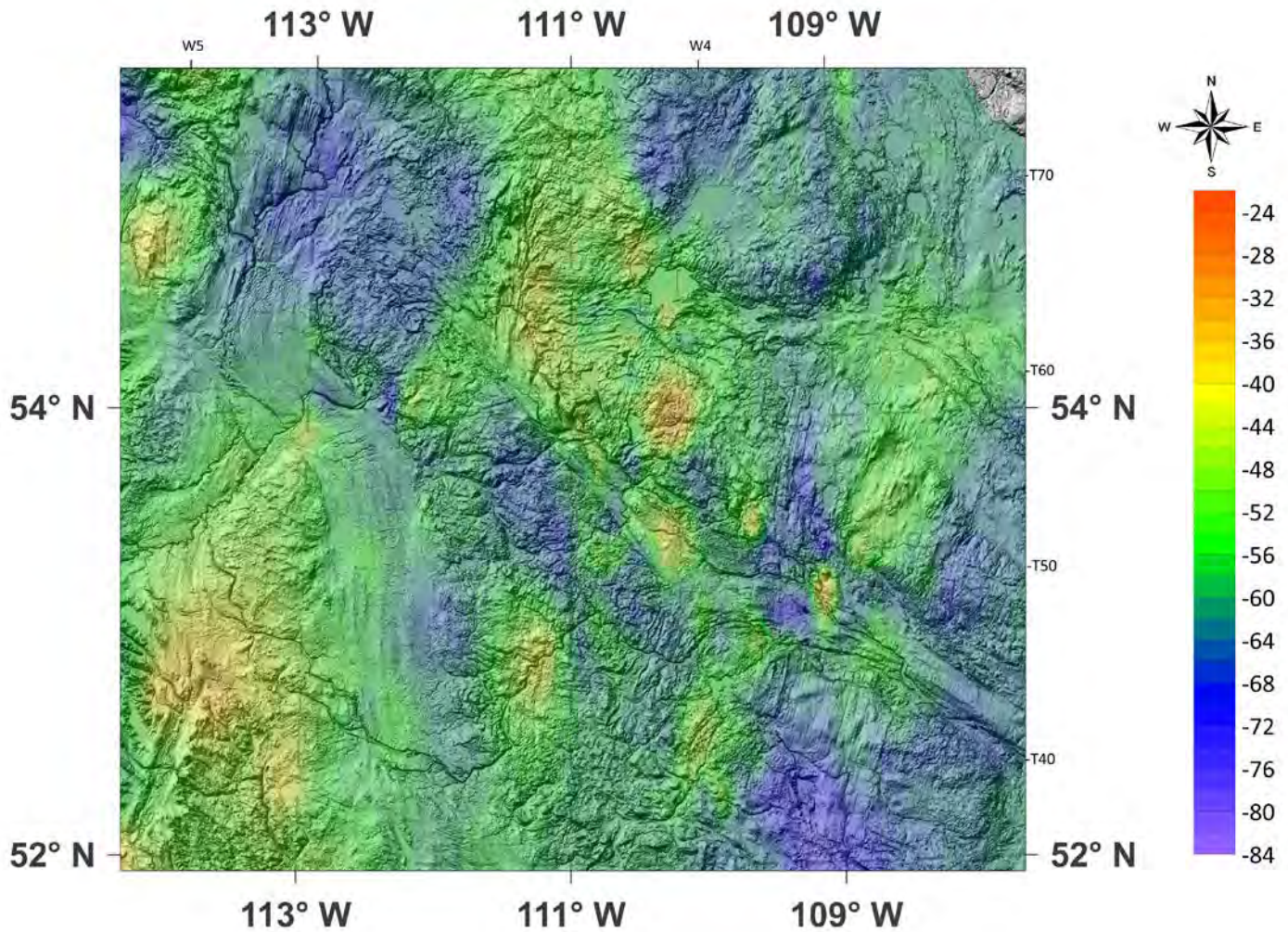



Fig. 22H. Contour Map of Methane Carbon Isotope Values of GM Eastern Alberta Zoom-in over Topographic Map



Methane  
Carbon Isotope  
Values  
(‰, VPDB)



Fig. 22I. Contour Map of Ethane Carbon Isotope Values of GM Eastern Alberta Zoom-in over Topographic Map

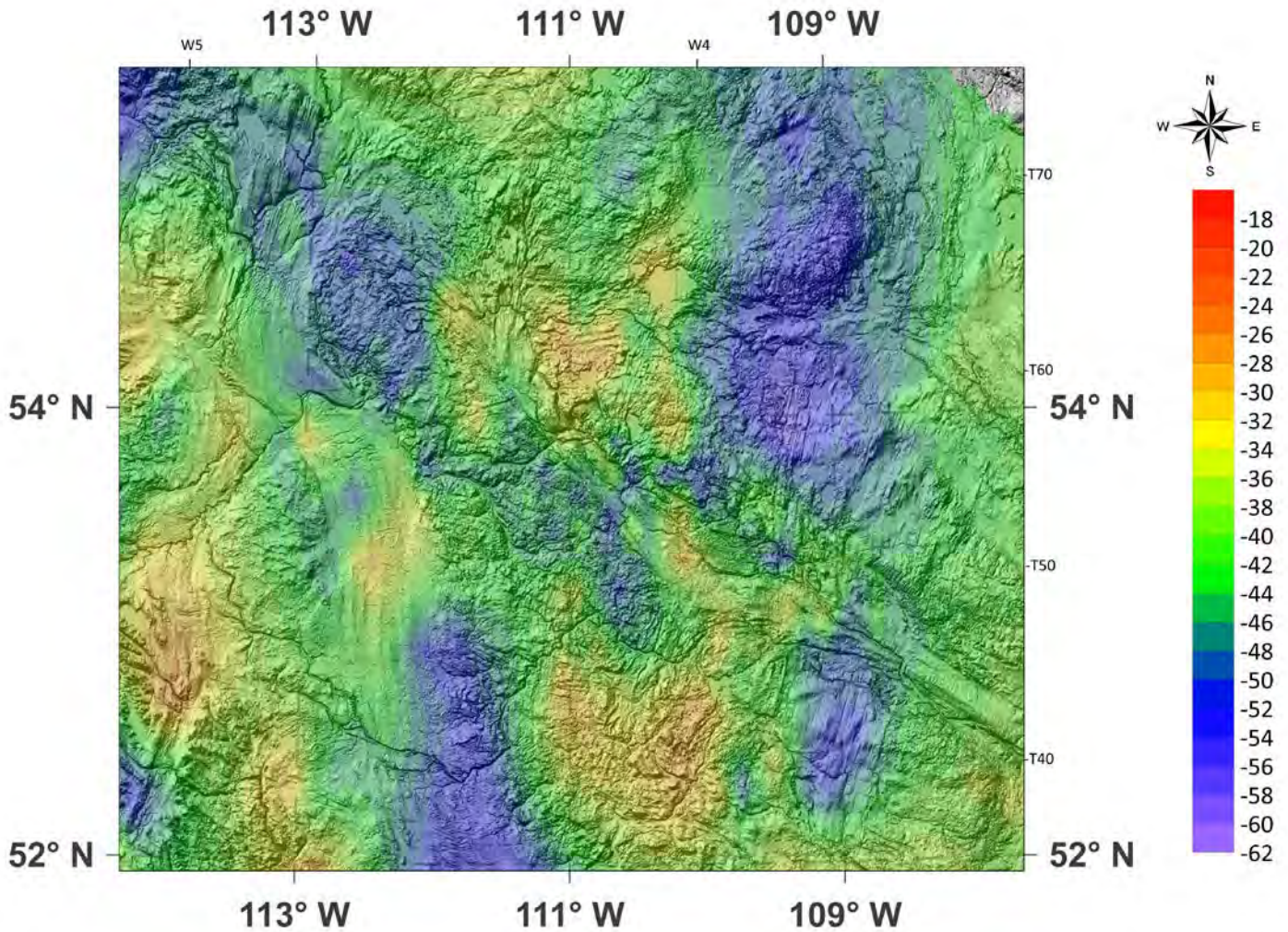

Ethane Carbon  
Isotope Values  
(‰, VPDB)



Fig. 22J. Contour Map of Propane Carbon Isotope Values of GM Eastern Alberta Zoom-in over Topographic Map

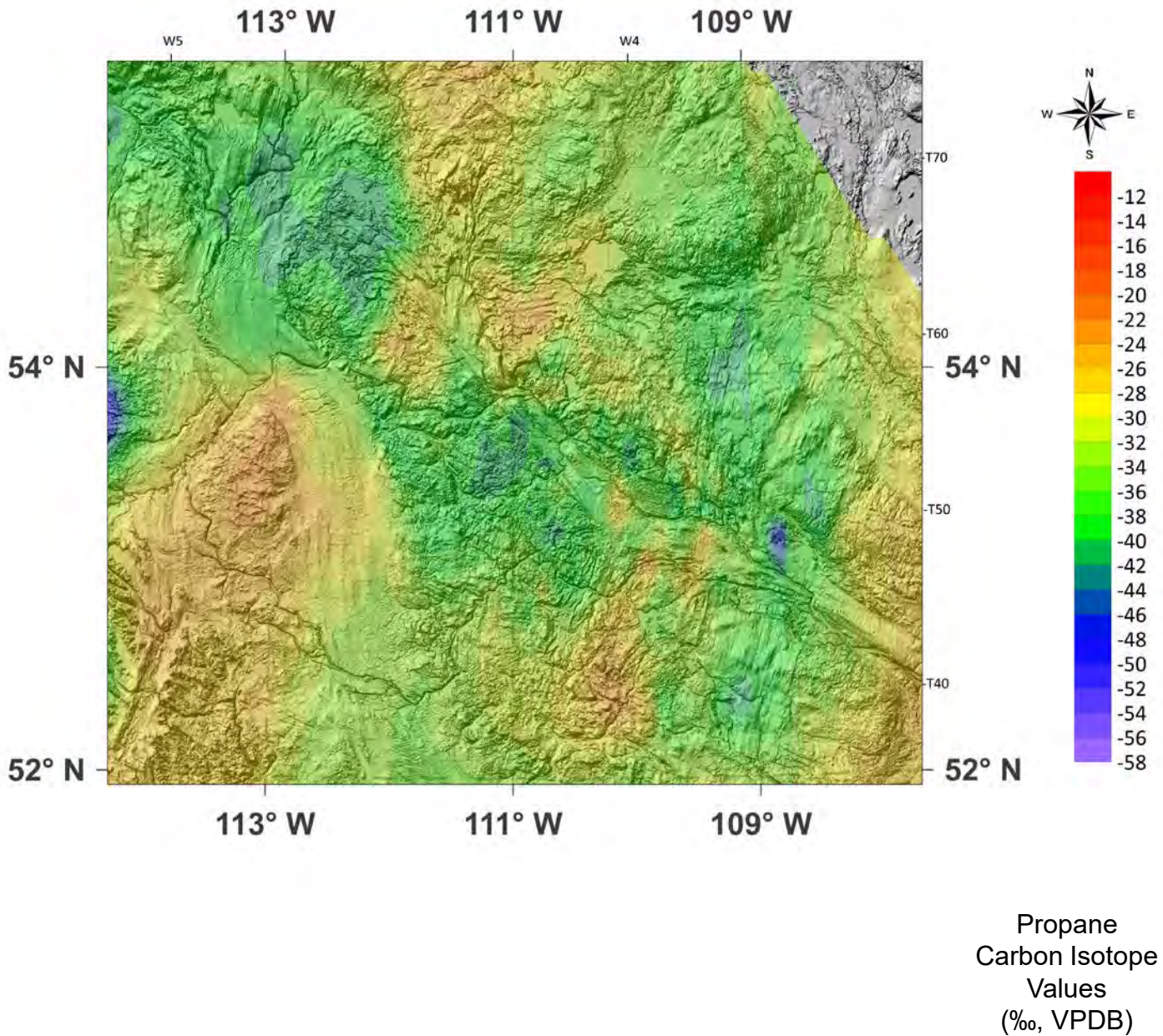

Fig. 22K. Contour Map of *n*-Butane Carbon Isotope Values of GM Eastern Alberta Zoom-in over Topographic Map

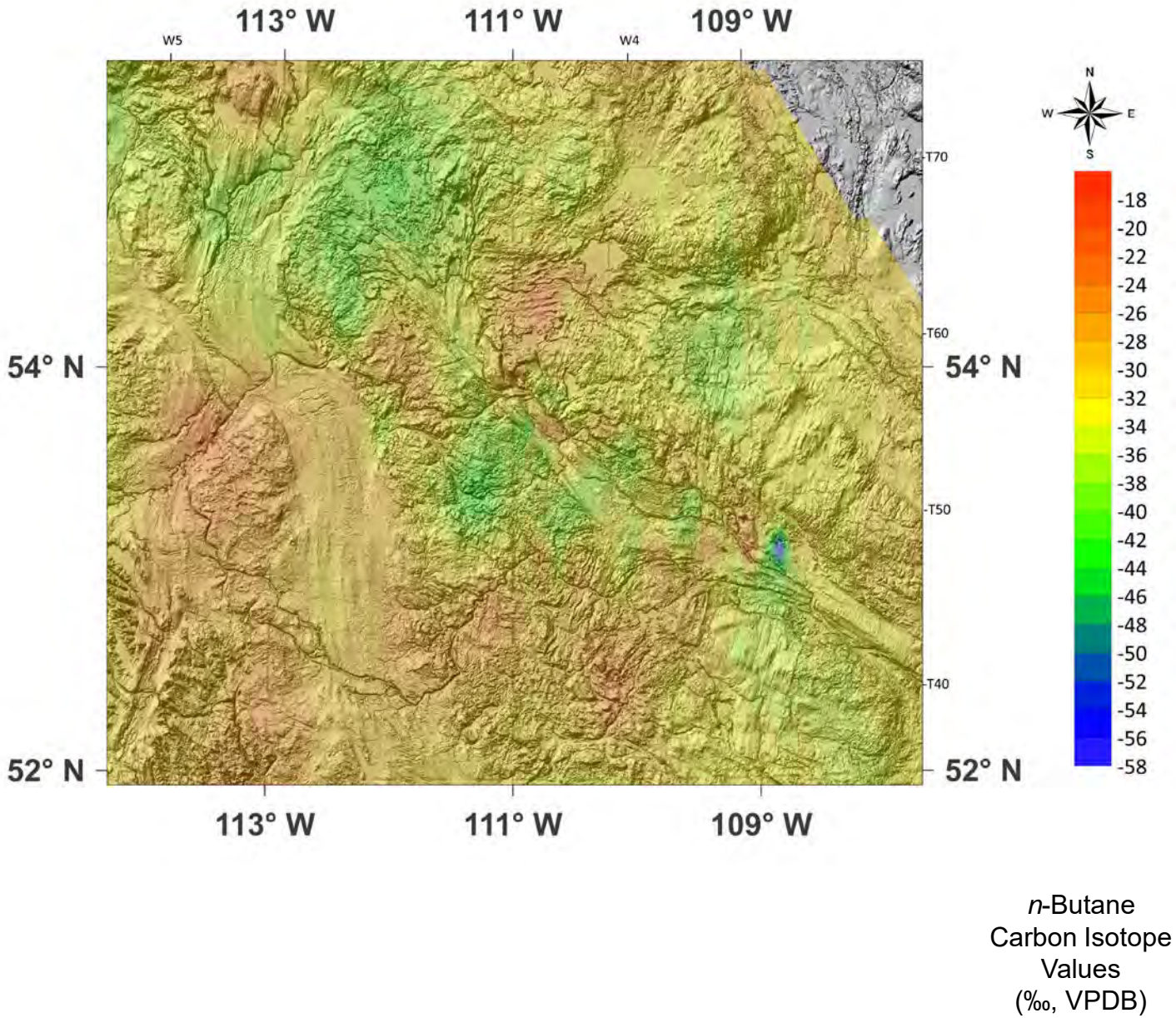



Fig. 22L. Contour Map of *i*-Butane Carbon Isotope Values of GM Eastern Alberta Zoom-in over Topographic Map

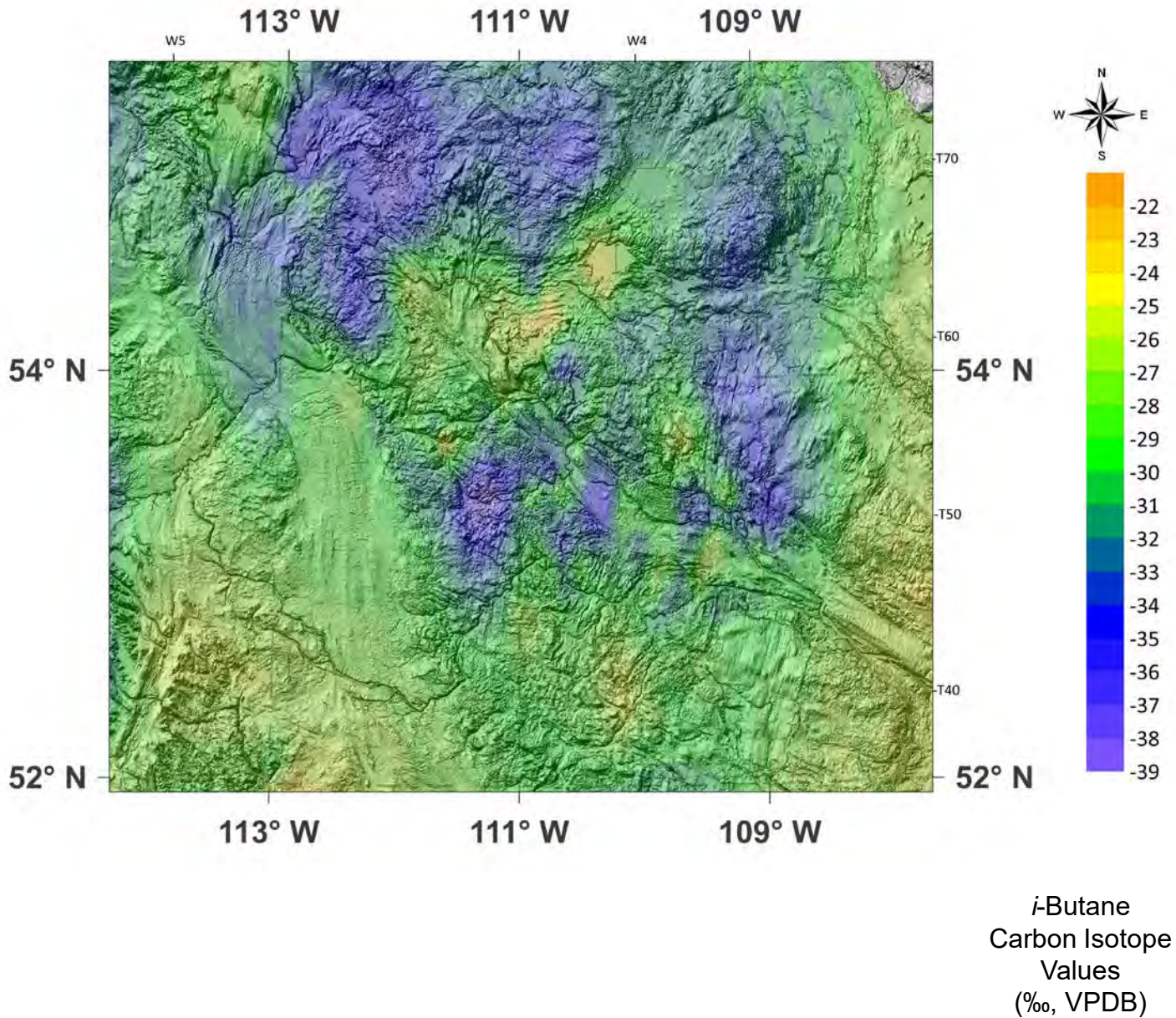



Fig. 22M. Contour Map of Carbon Dioxide Carbon Isotope Values of GM Eastern Alberta Zoom-in over Topographic Map

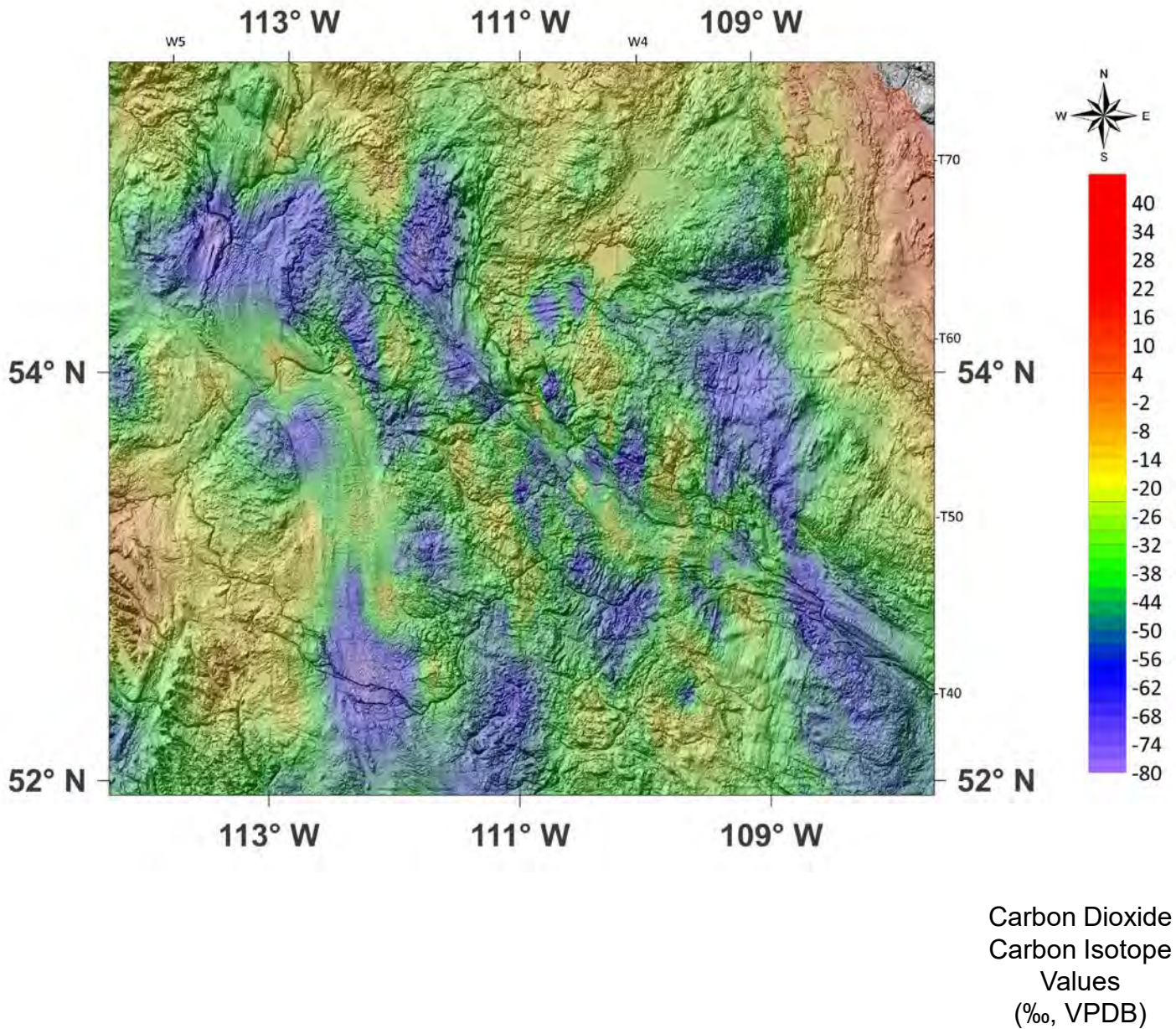



Fig. 23A. Map of Surface Casing Vent (SCV) Locations in the Lloydminster Zoom-in

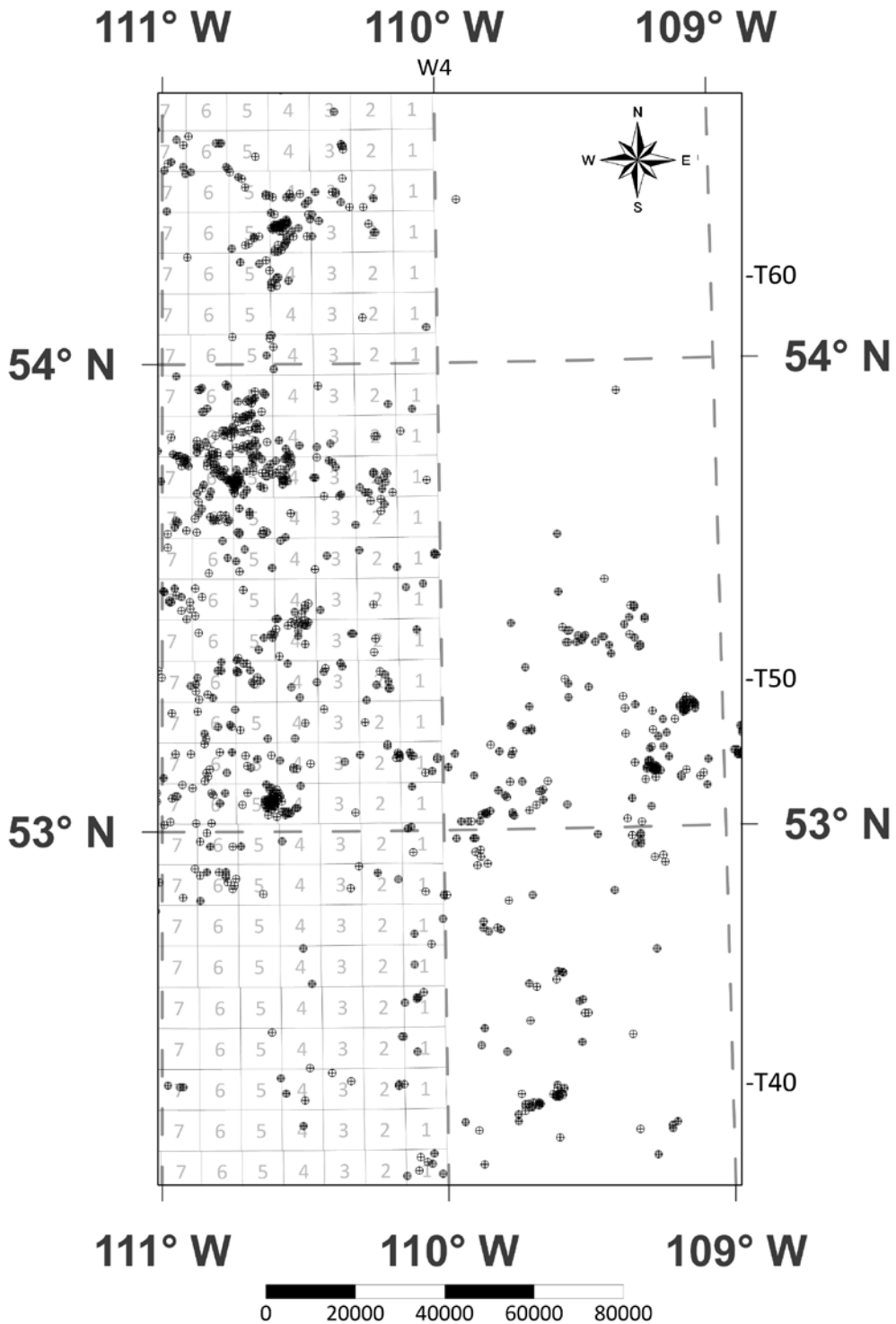

Fig. 23B. Contour Map of Methane Carbon Isotope Values of SCV Lloydminster Zoom-in

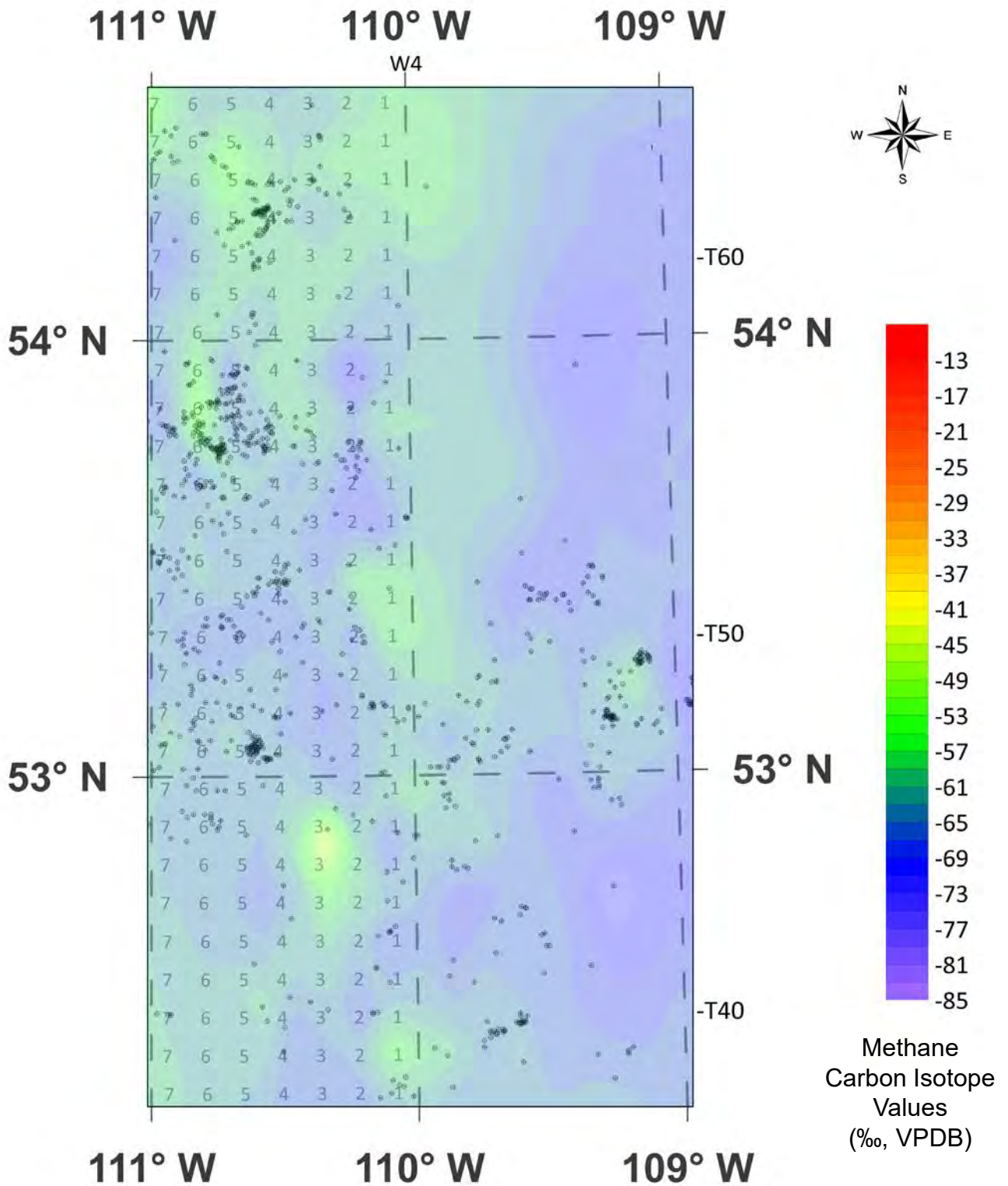



Fig. 23C. Contour Map of Ethane Carbon Isotope Values of SCV Lloydminster Zoom-in

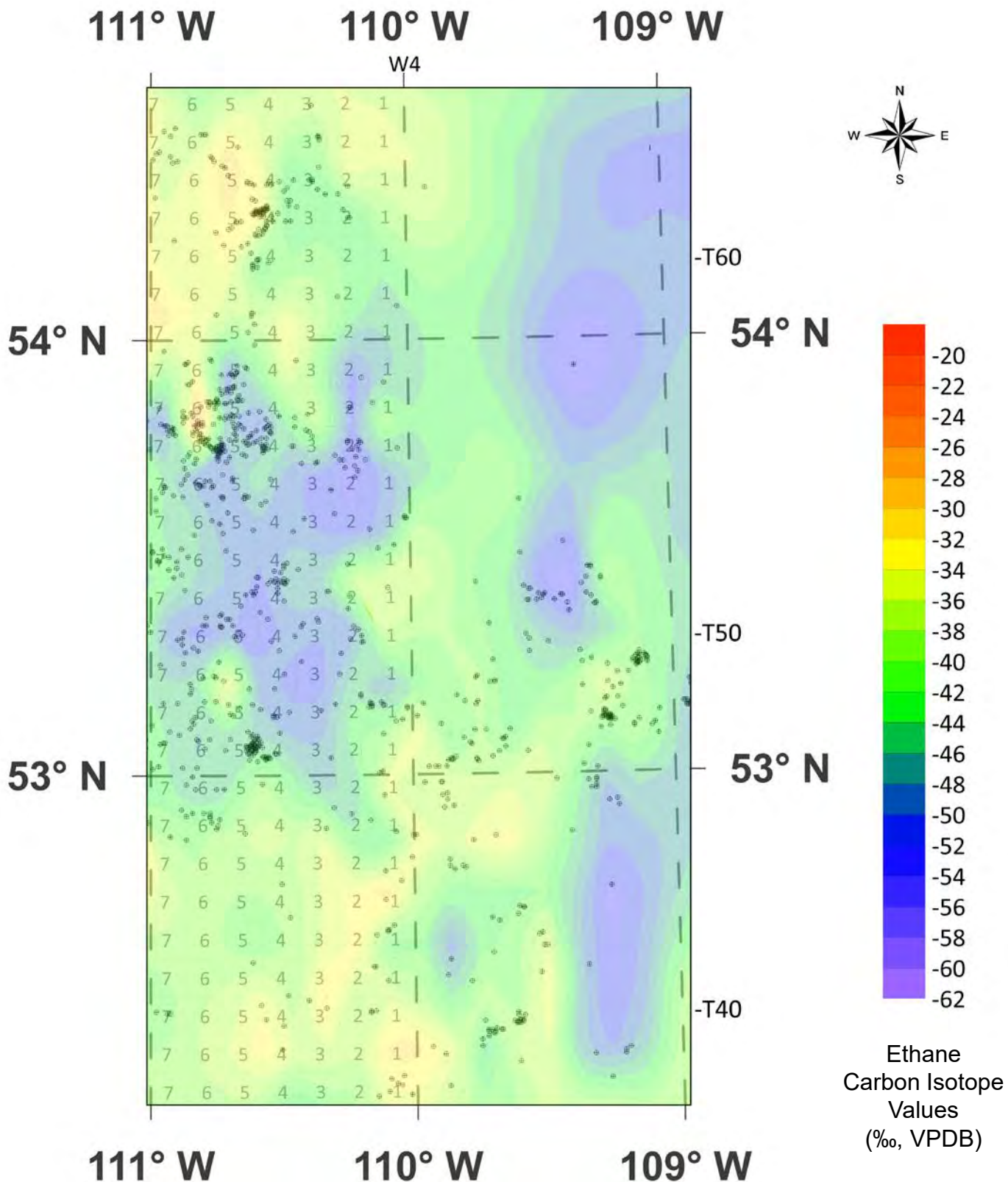

Fig. 23D. Contour Map of Propane Carbon Isotope Values of SCV Lloydminster Zoom-in

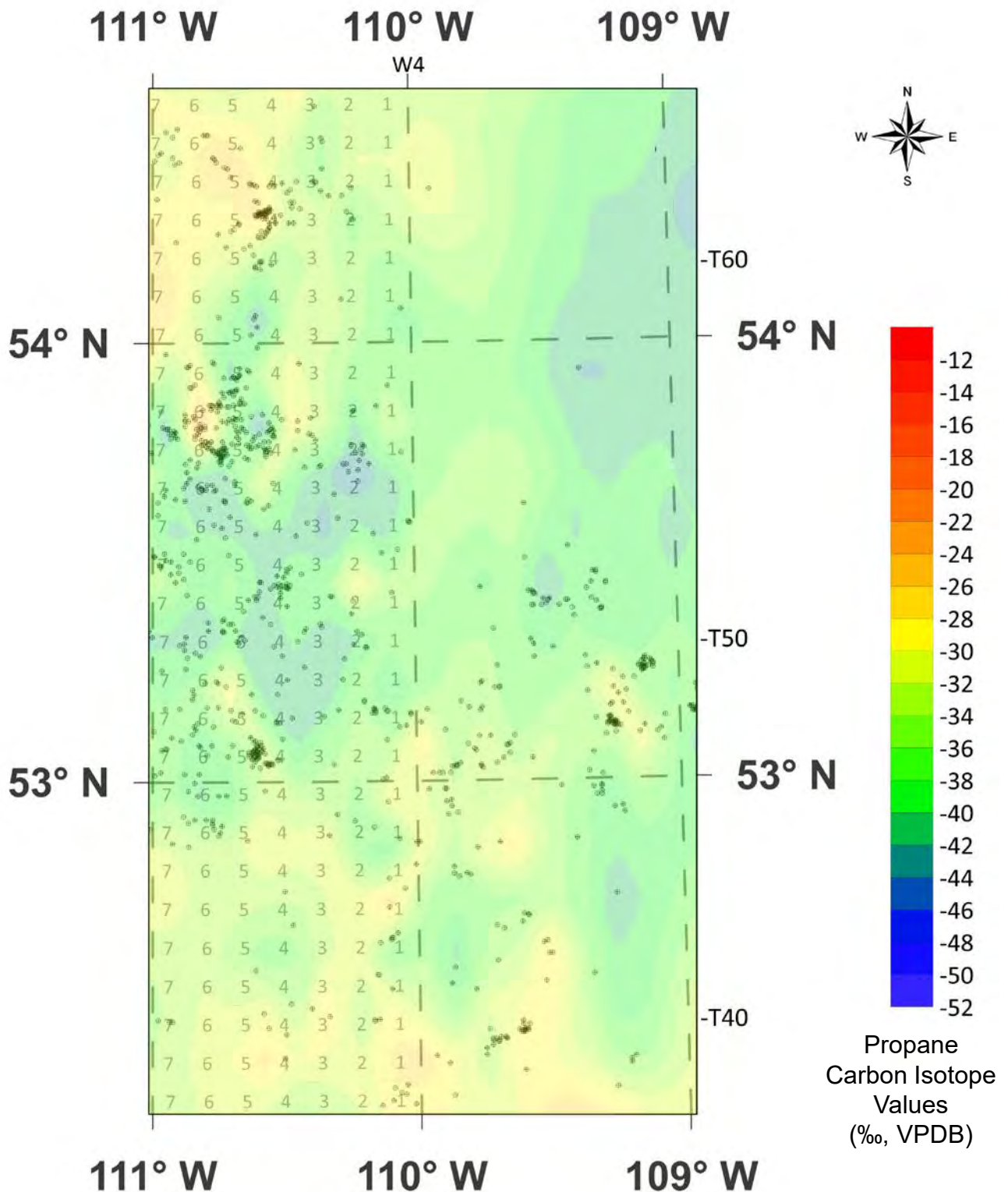



Fig. 23E. Contour Map of *n*-Butane Carbon Isotope Values of SCV Lloydminster Zoom-in

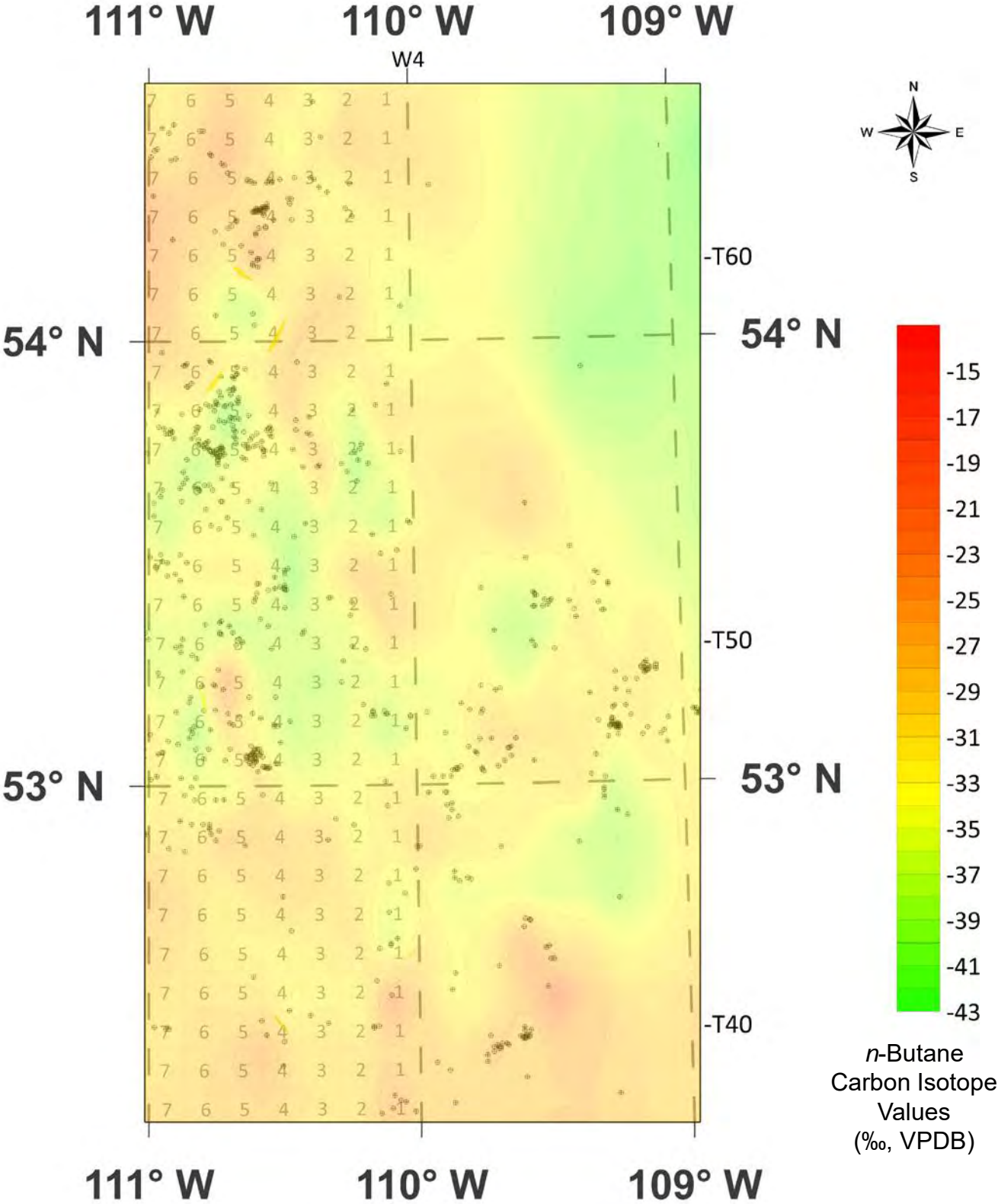

Fig. 23F. Contour Map of *i*-Butane Carbon Isotope Values of SCV Lloydminster Zoom-in

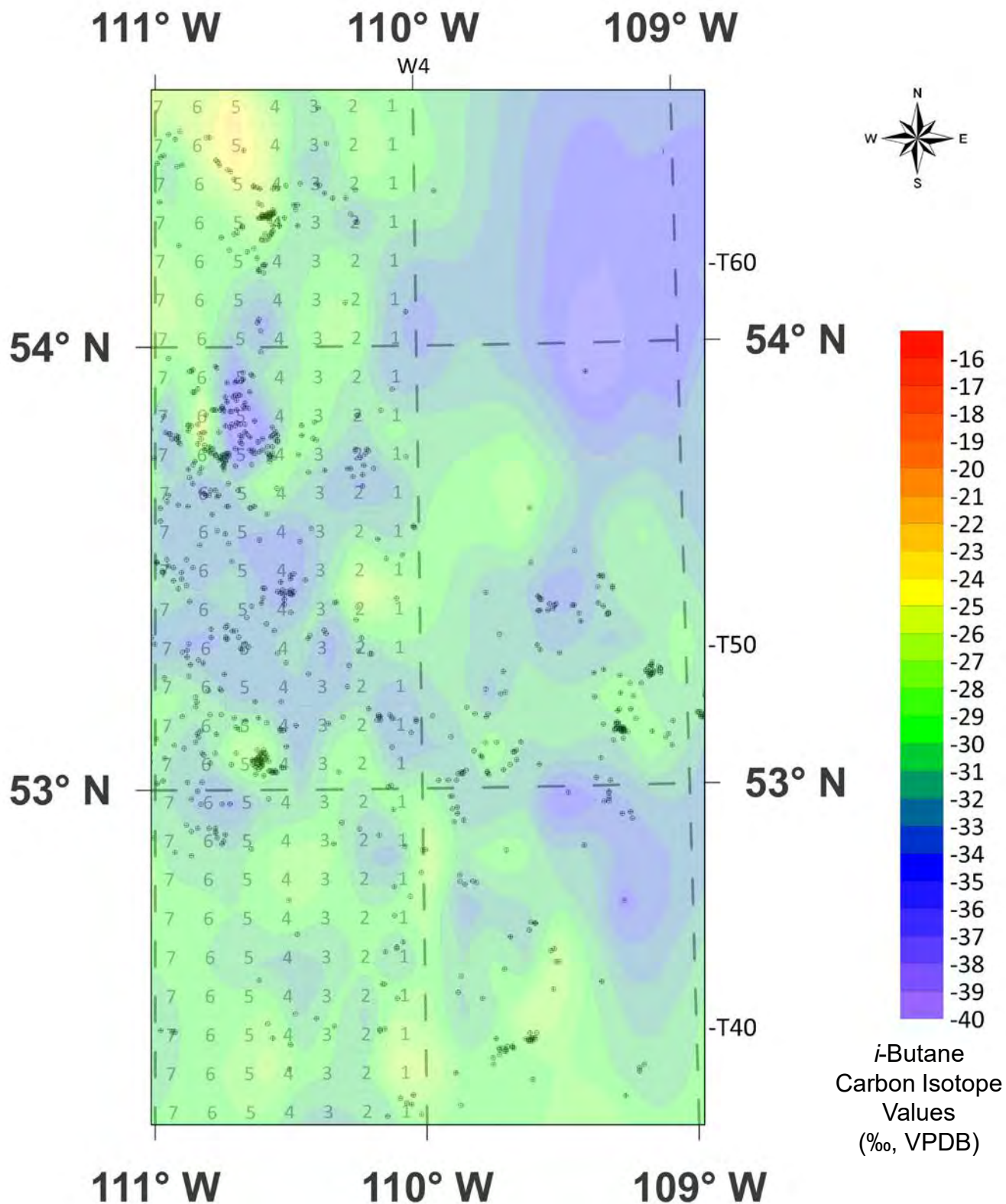



Fig. 23G. Contour Map of Carbon Dioxide Carbon Isotope Values of SCV Lloydminster Zoom-in

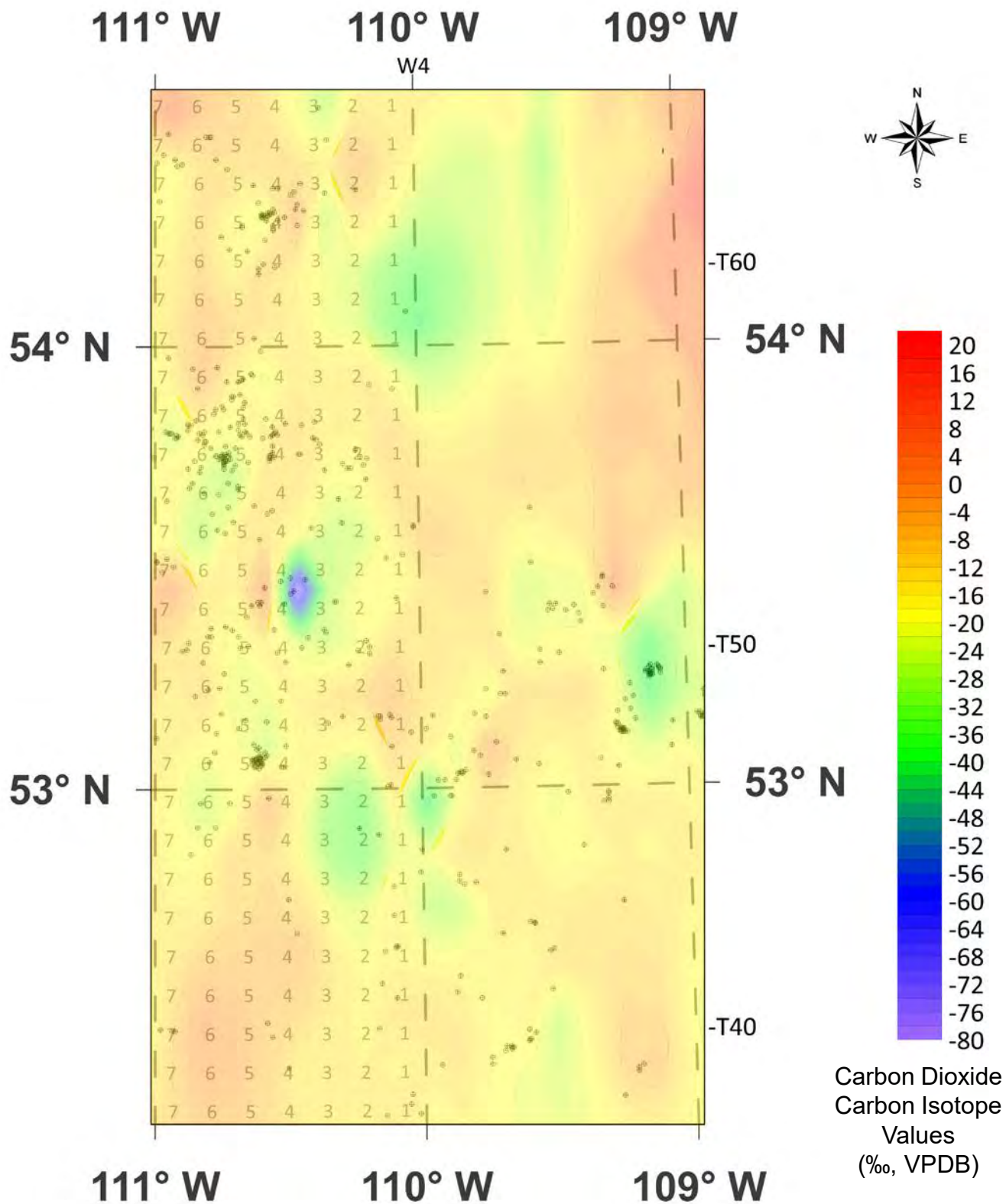

Fig. 23H. Contour Map of Methane Carbon Isotope Values of SCV Lloydminster Zoom-in over Topographic Map

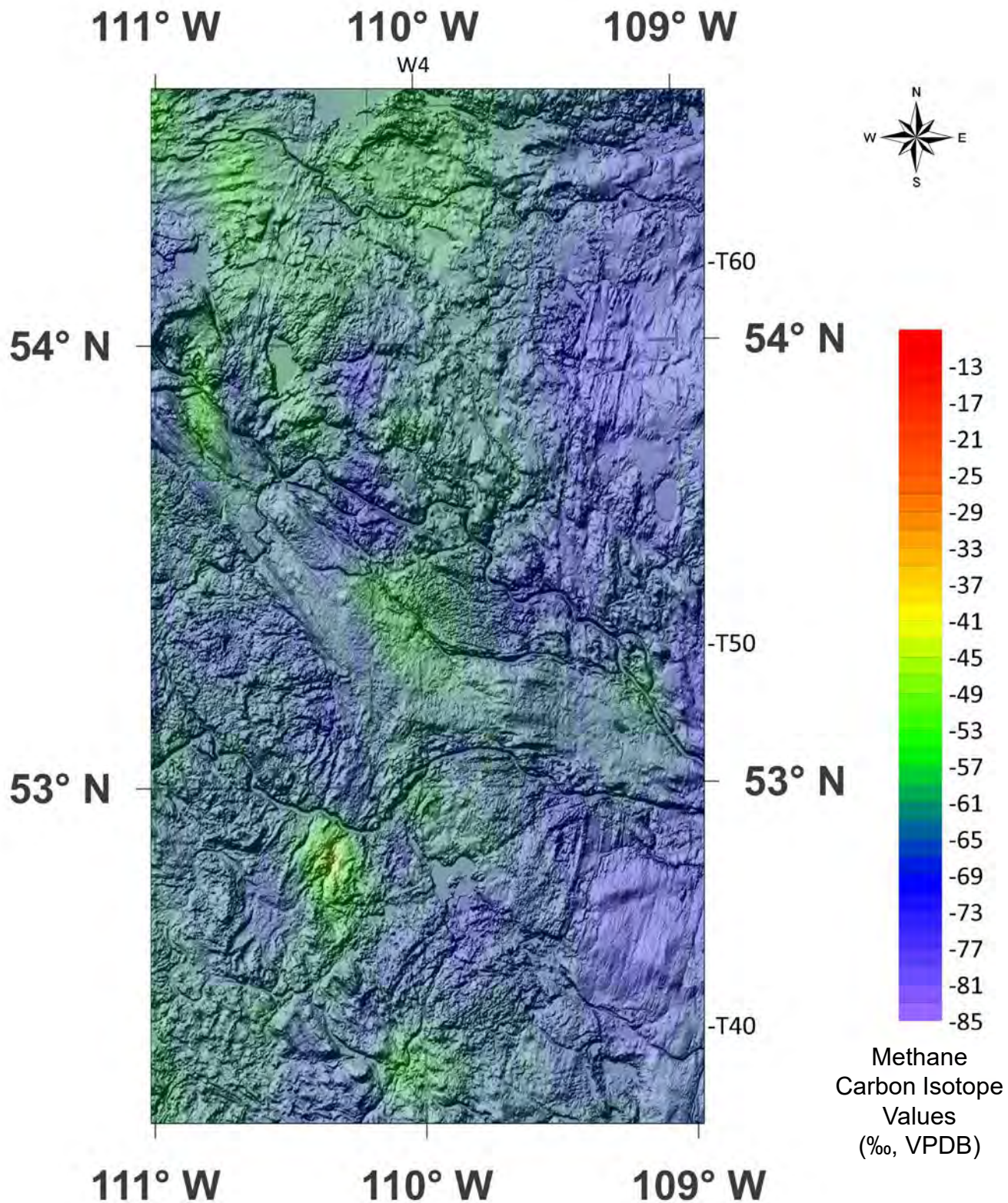



Fig. 23I. Contour Map of Ethane Carbon Isotope Values of SCV Lloydminster Zoom-in over Topographic Map

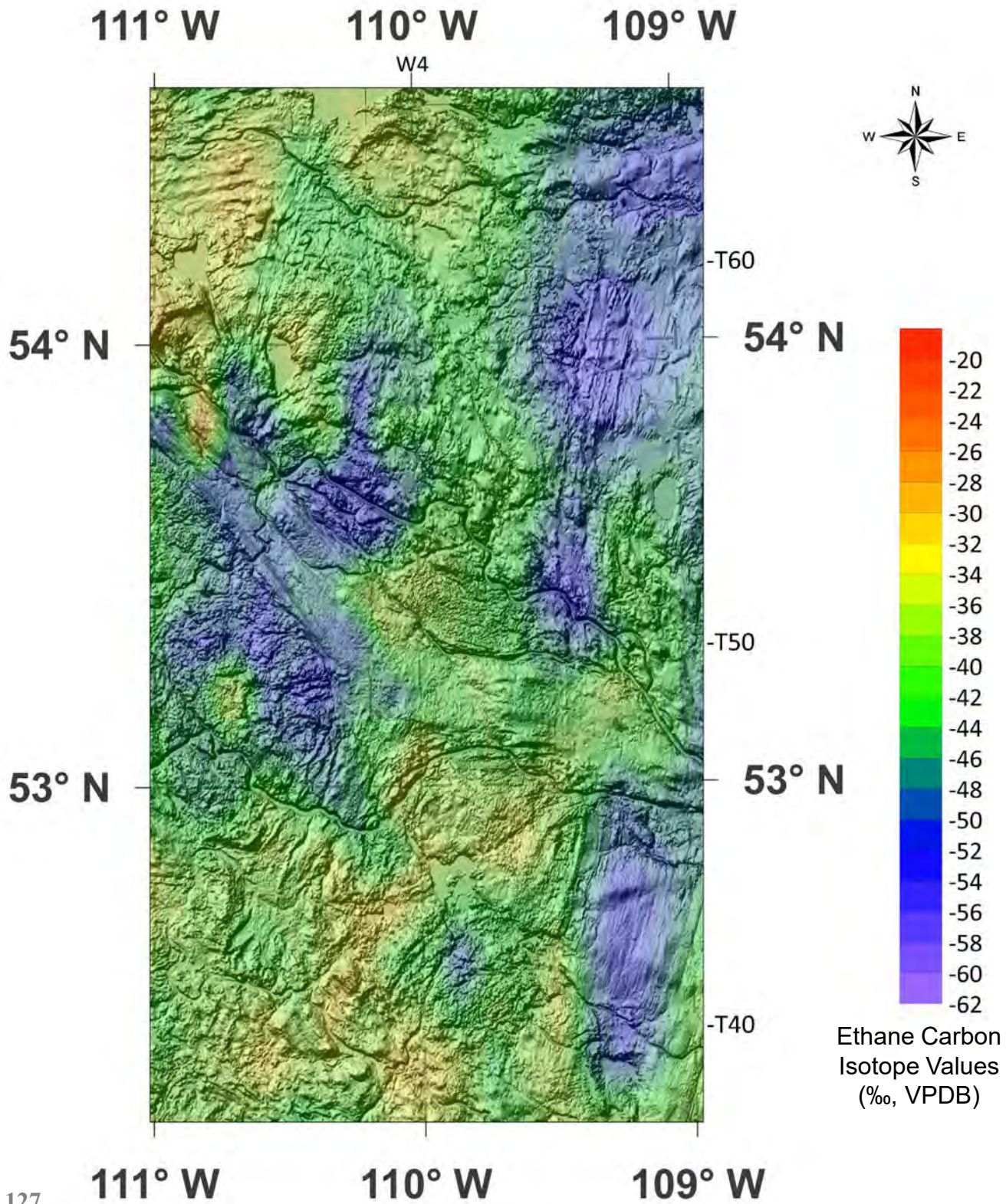



Fig. 23J. Contour Map of Propane Carbon Isotope Values of SCV Lloydminster Zoom-in over Topographic Map

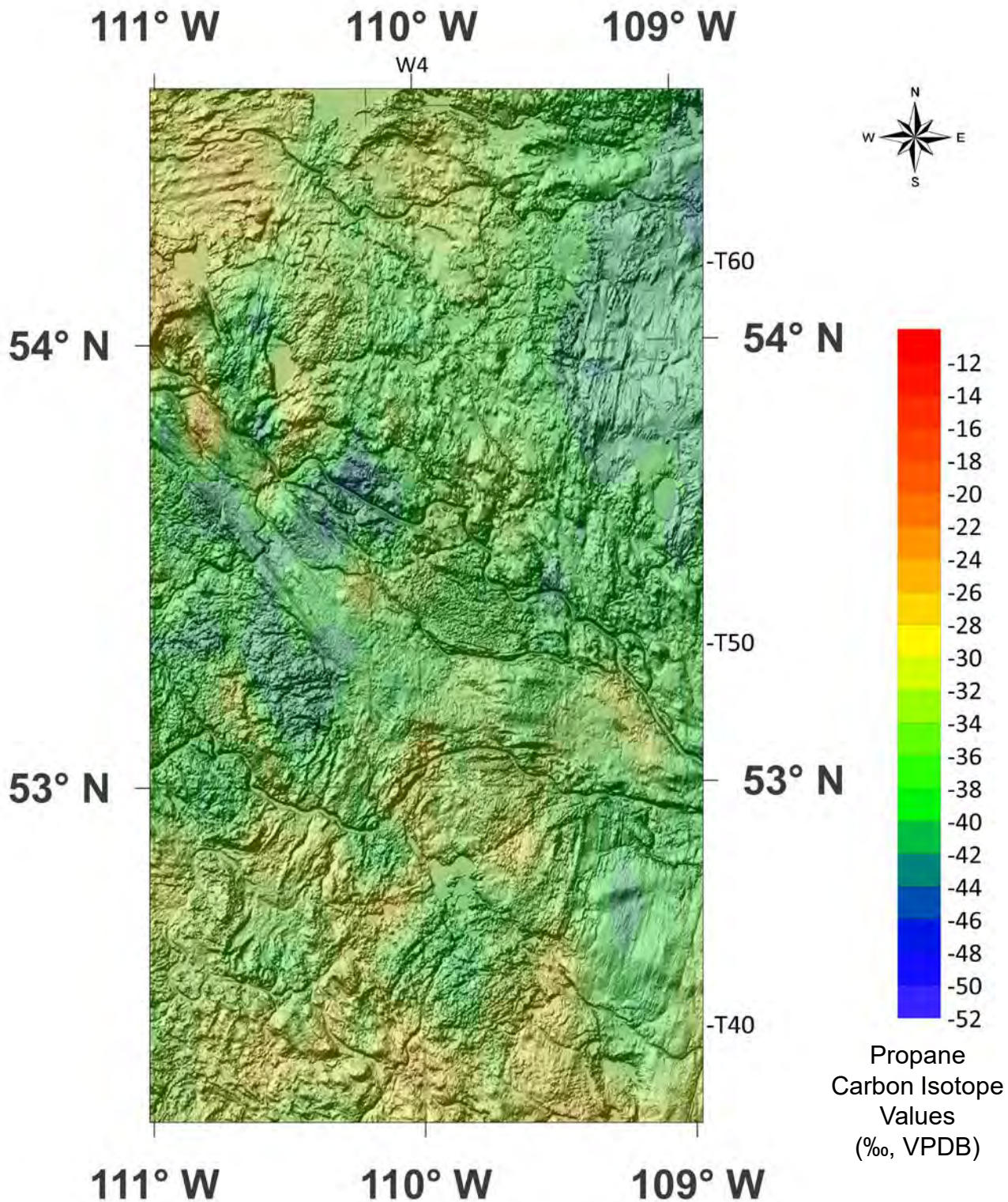



Fig. 23K. Contour Map of *n*-Butane Carbon Isotope Values of SCV Lloydminster Zoom-in over Topographic Map

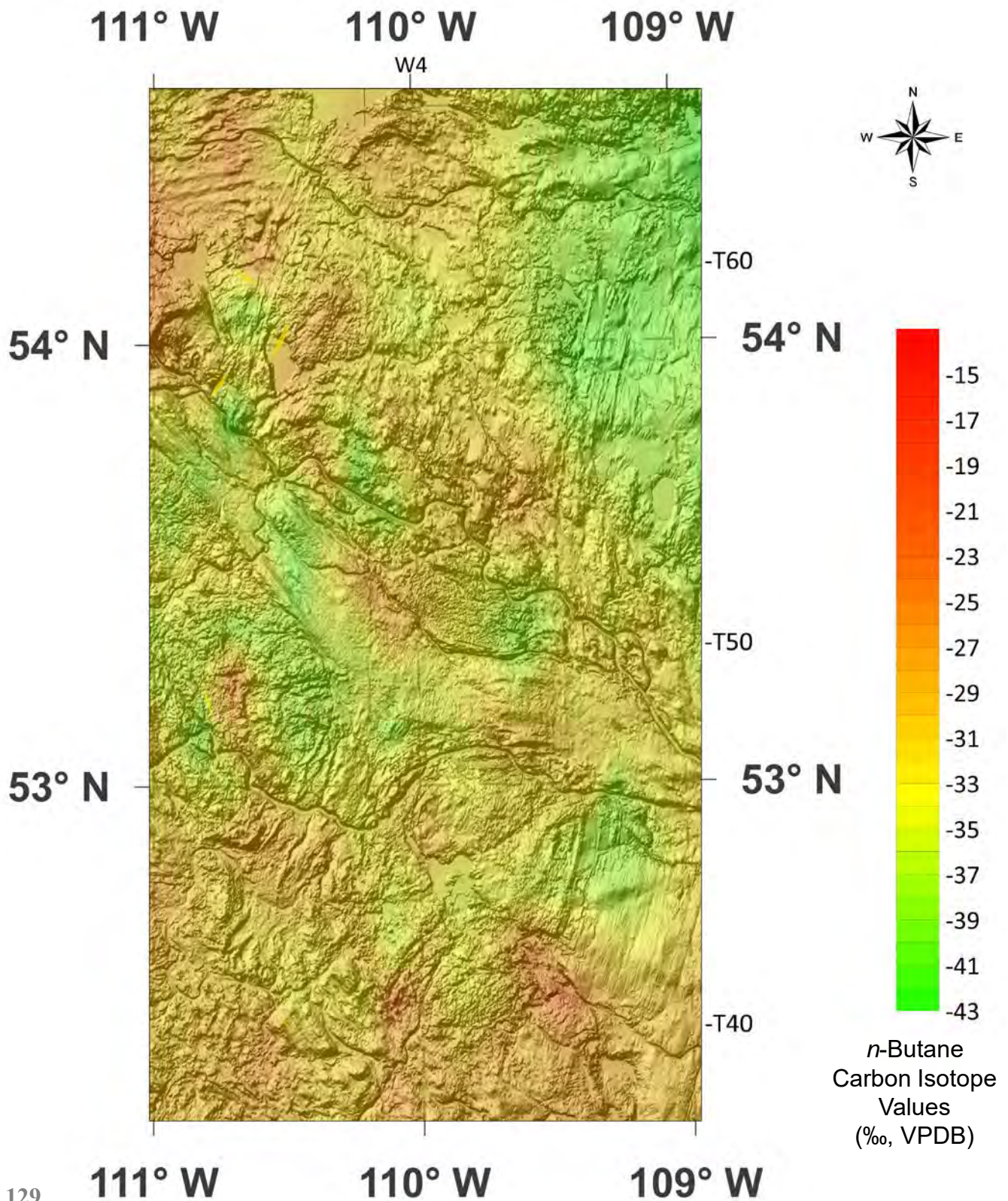



Fig. 23K. Contour Map of *i*-Butane Carbon Isotope Values of SCV Lloydminster Zoom-in over Topographic Map

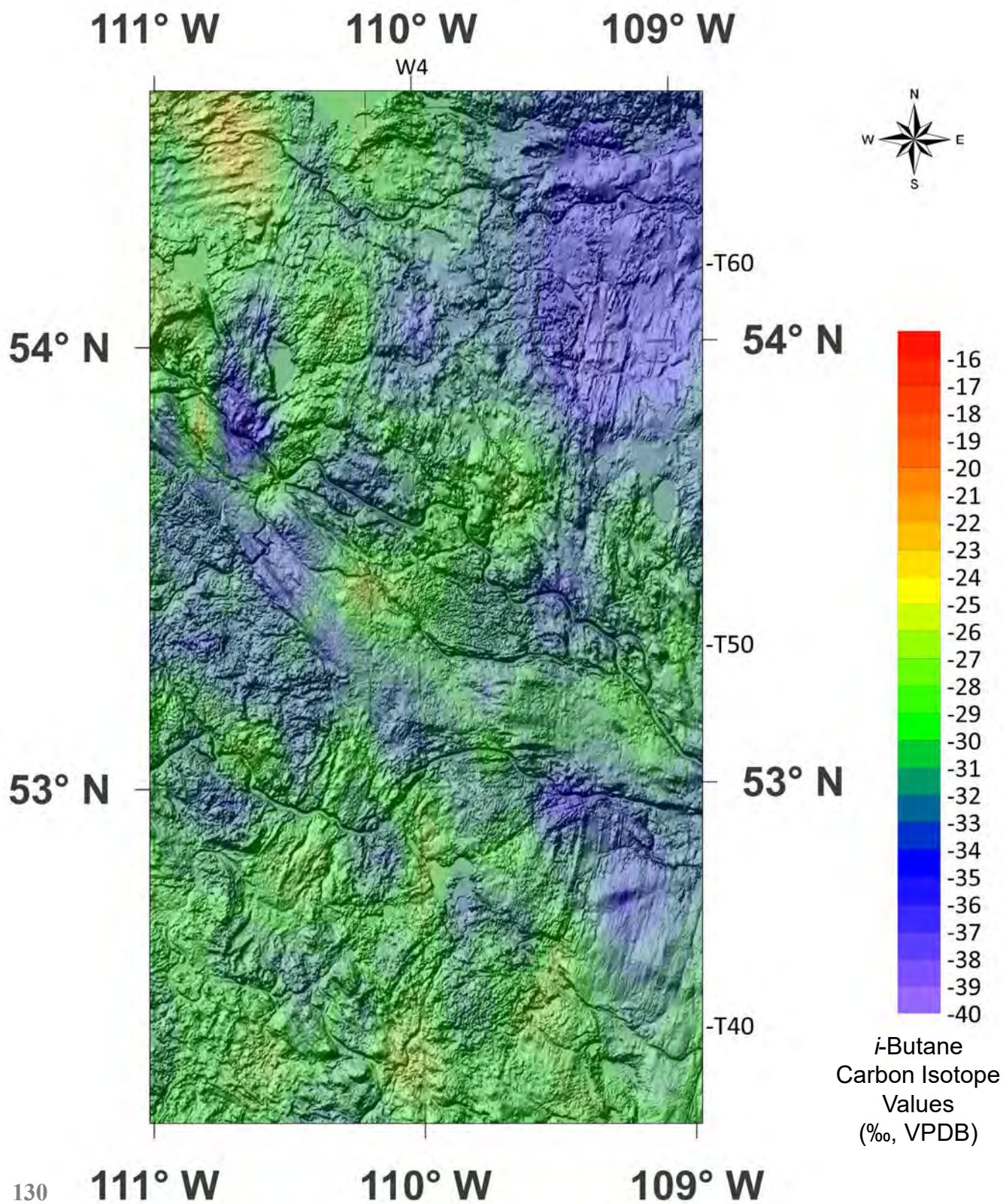



Fig. 23M. Contour Map of Carbon Dioxide Carbon Isotope Values of SCV Lloydminster Zoom-in over Topographic Map

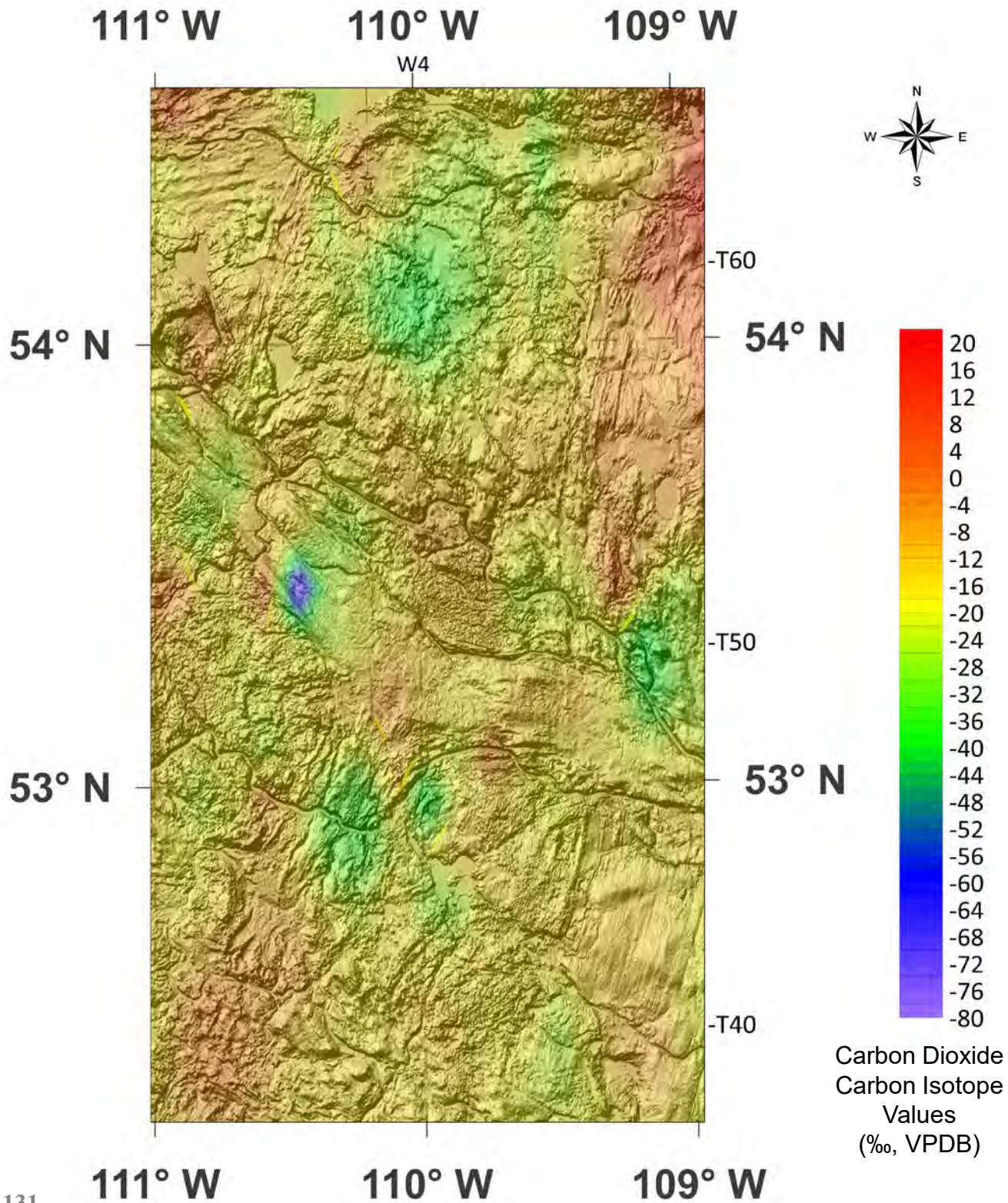

Fig. 24A. Map of Ground Migration (GM) Locations in the Lloydminster Zoom-in

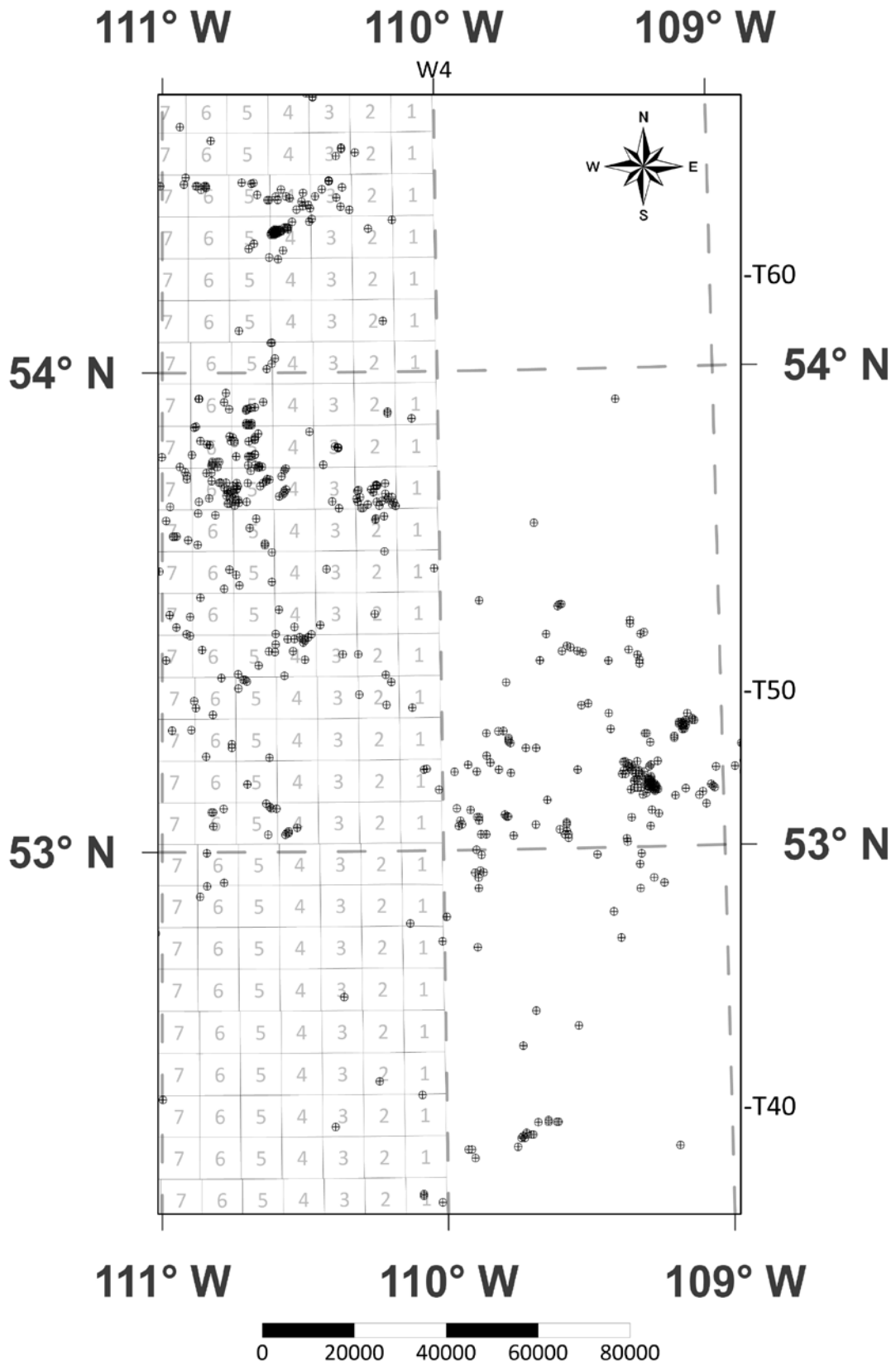



Fig. 24B. Contour Map of Methane Carbon Isotope Values of GM Lloydminster Zoom-in

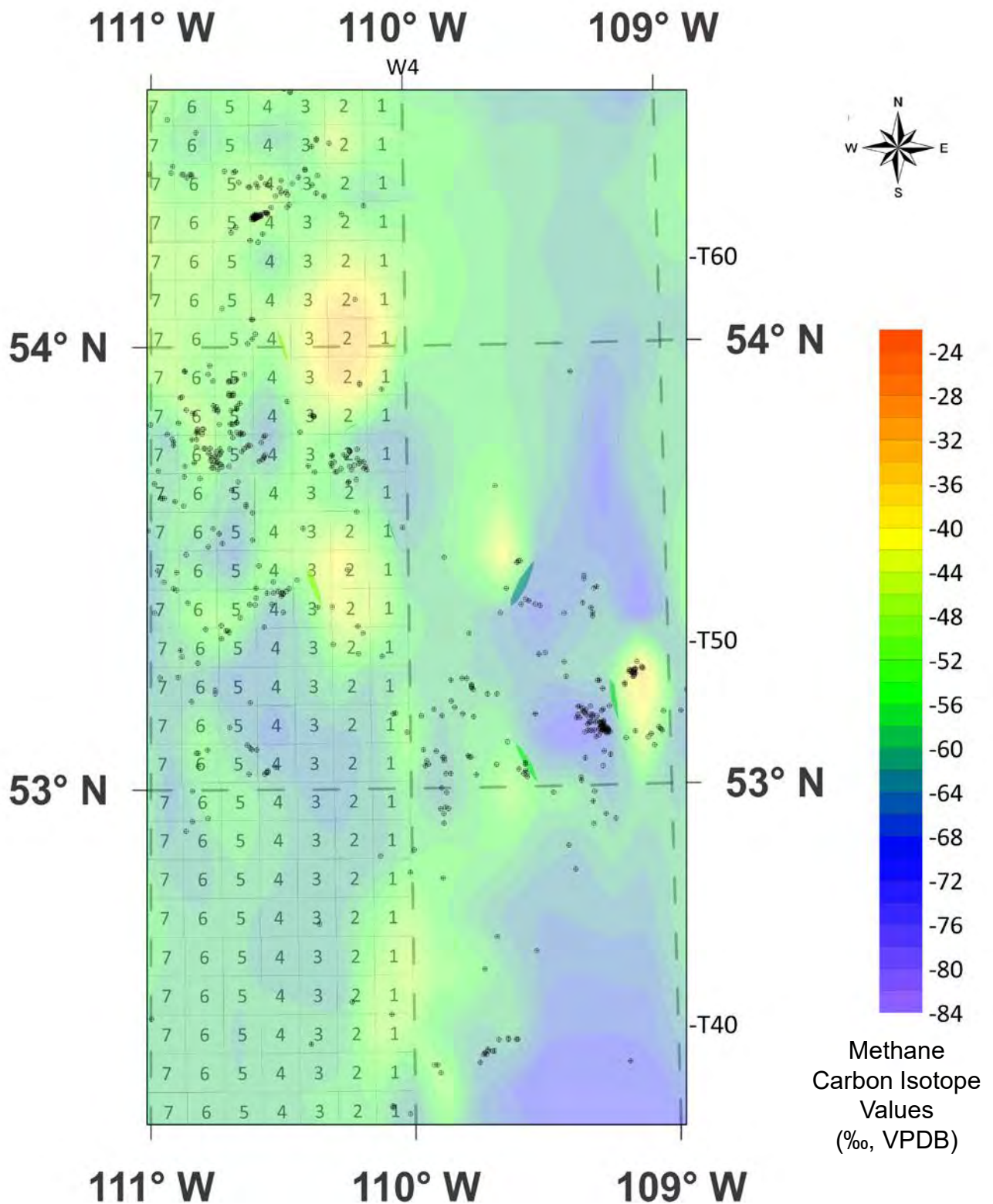

Fig. 24C. Contour Map of Ethane Carbon Isotope Values of GM Lloydminster Zoom-in

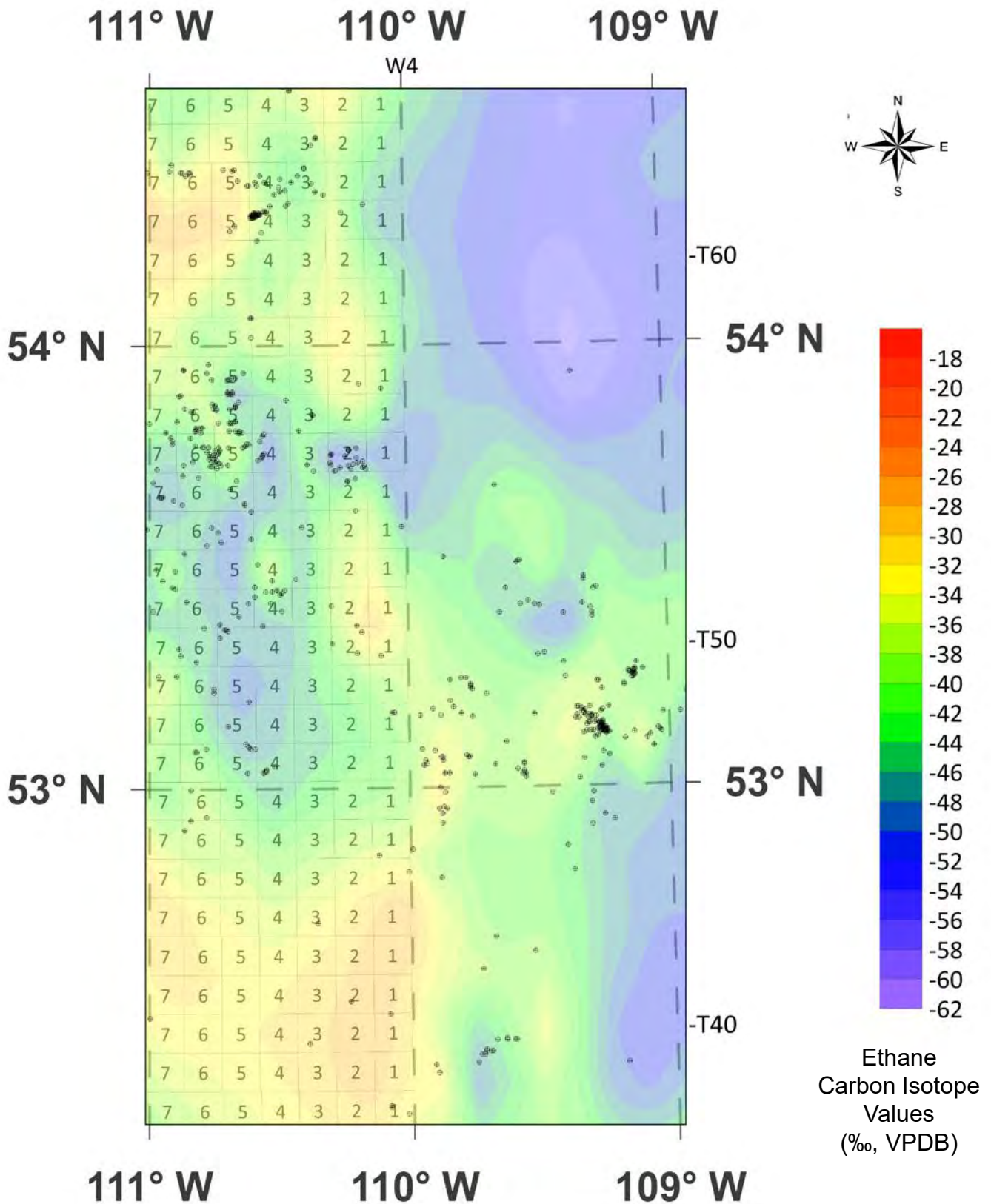



Fig. 24D. Contour Map of Propane Carbon Isotope Values of GM Lloydminster Zoom-in

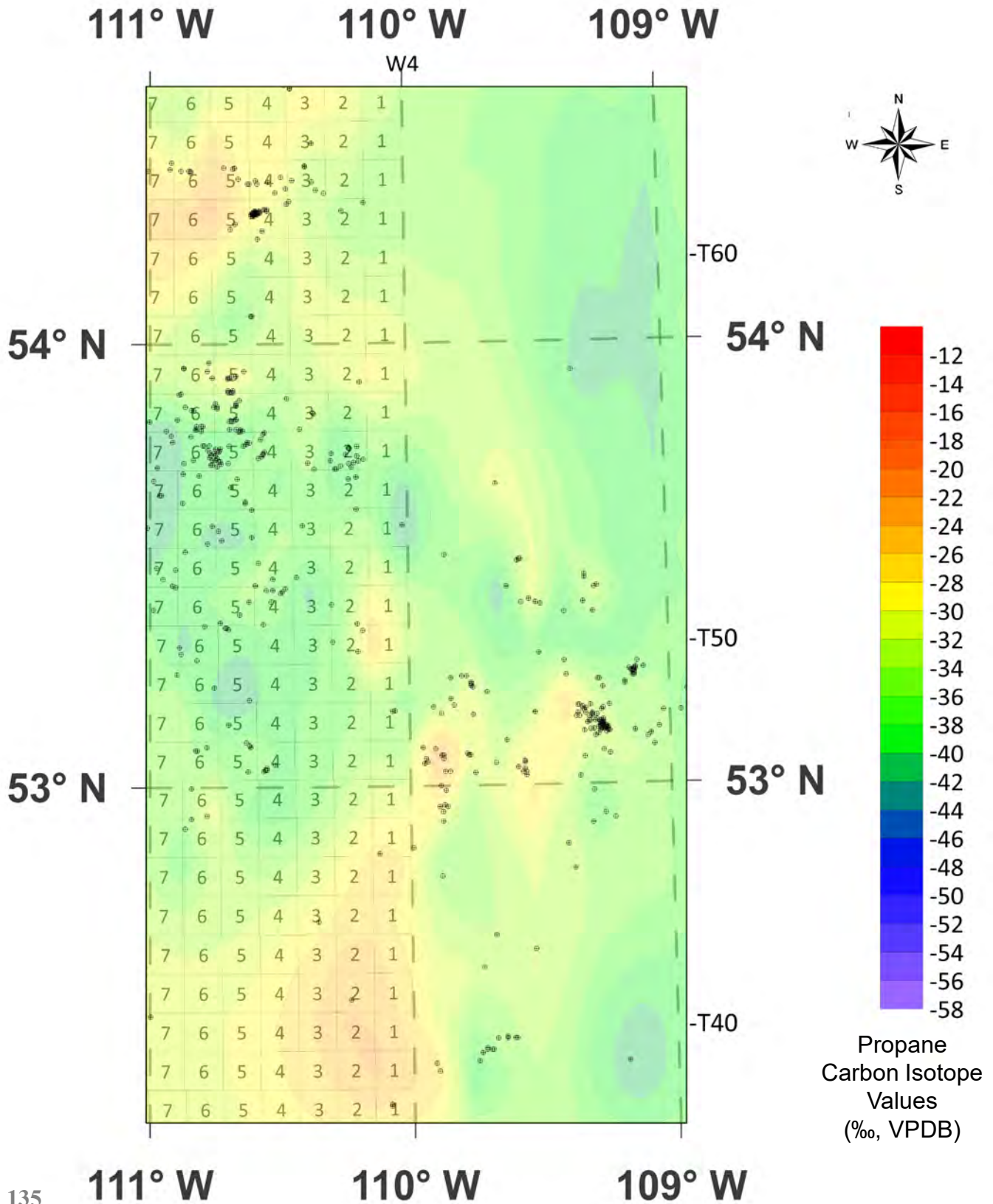

Fig. 24E. Contour Map of *n*-Butane Carbon Isotope Values of GM Lloydminster Zoom-in

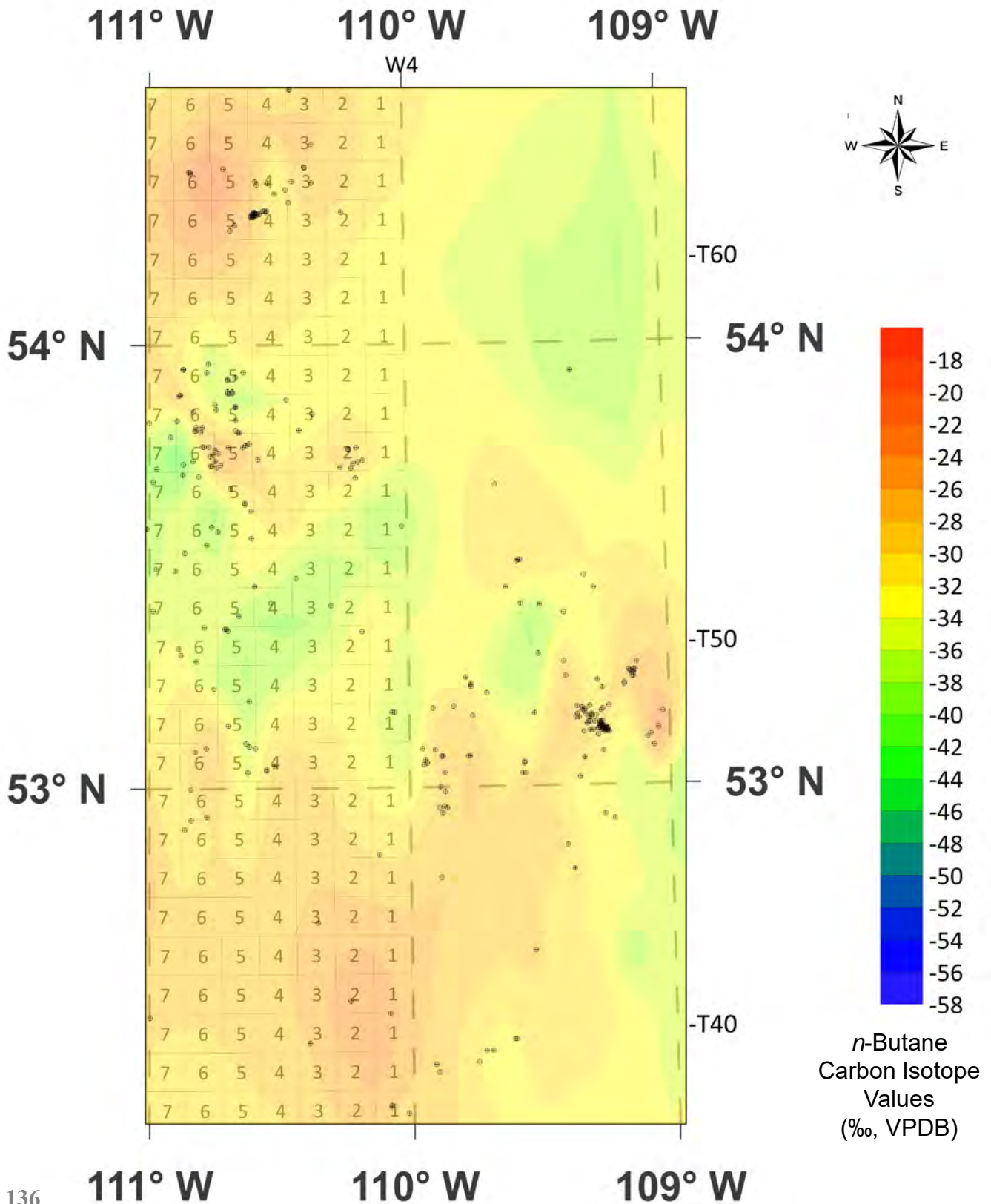



Fig. 24F. Contour Map of *i*-Butane Carbon Isotope Values of GM Lloydminster Zoom-in

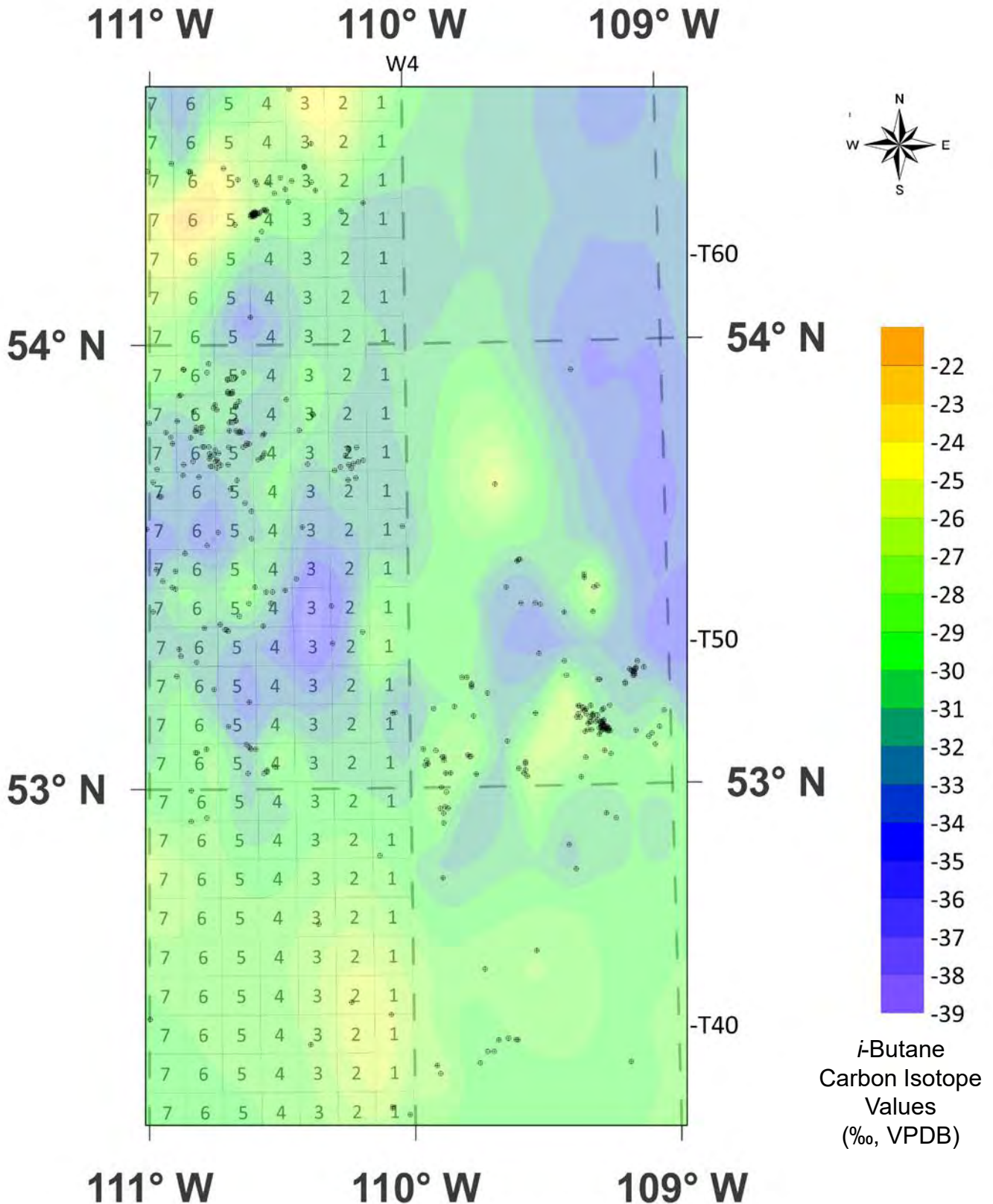

Fig. 24G. Contour Map of Carbon Dioxide Carbon Isotope Values of GM Lloydminster Zoom-in

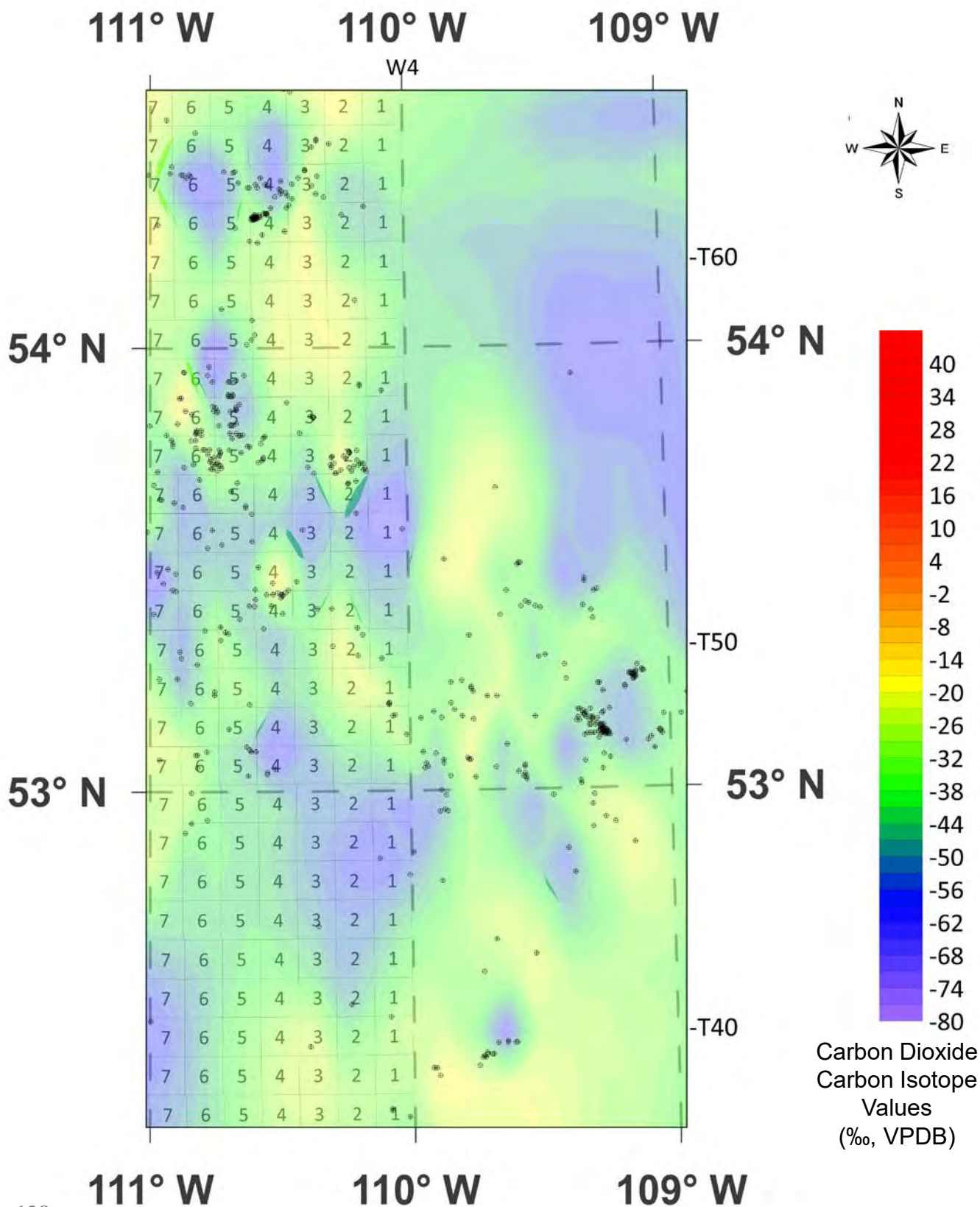



Fig. 24H. Contour Map of Methane Carbon Isotope Values of GM Lloydminster Zoom-in over Topographic Map

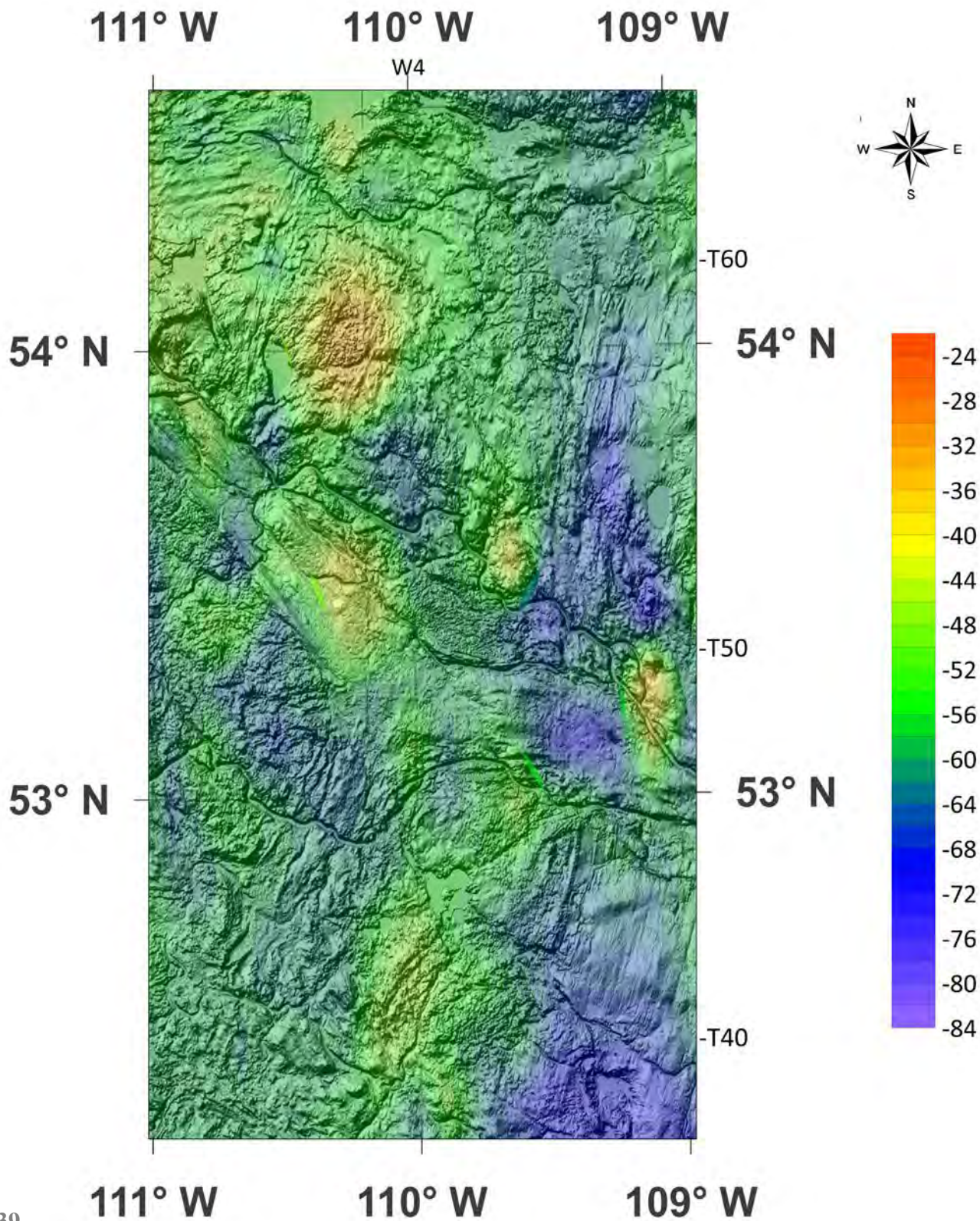



Fig. 24I. Contour Map of Ethane Carbon Isotope Values of GM Lloydminster Zoom-in over Topographic Map

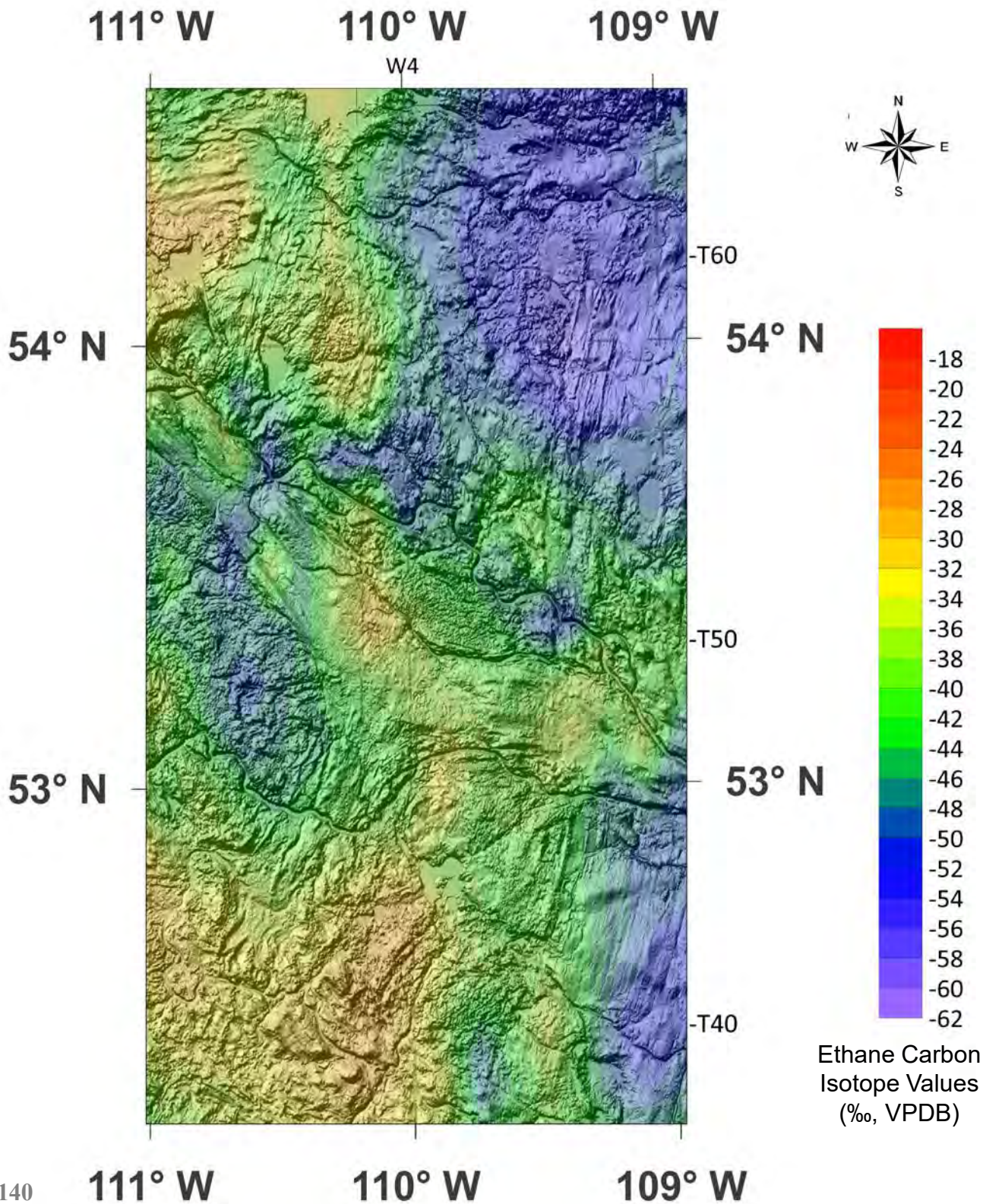



Fig. 24J. Contour Map of Propane Carbon Isotope Values of GM Lloydminster Zoom-in over Topographic Map

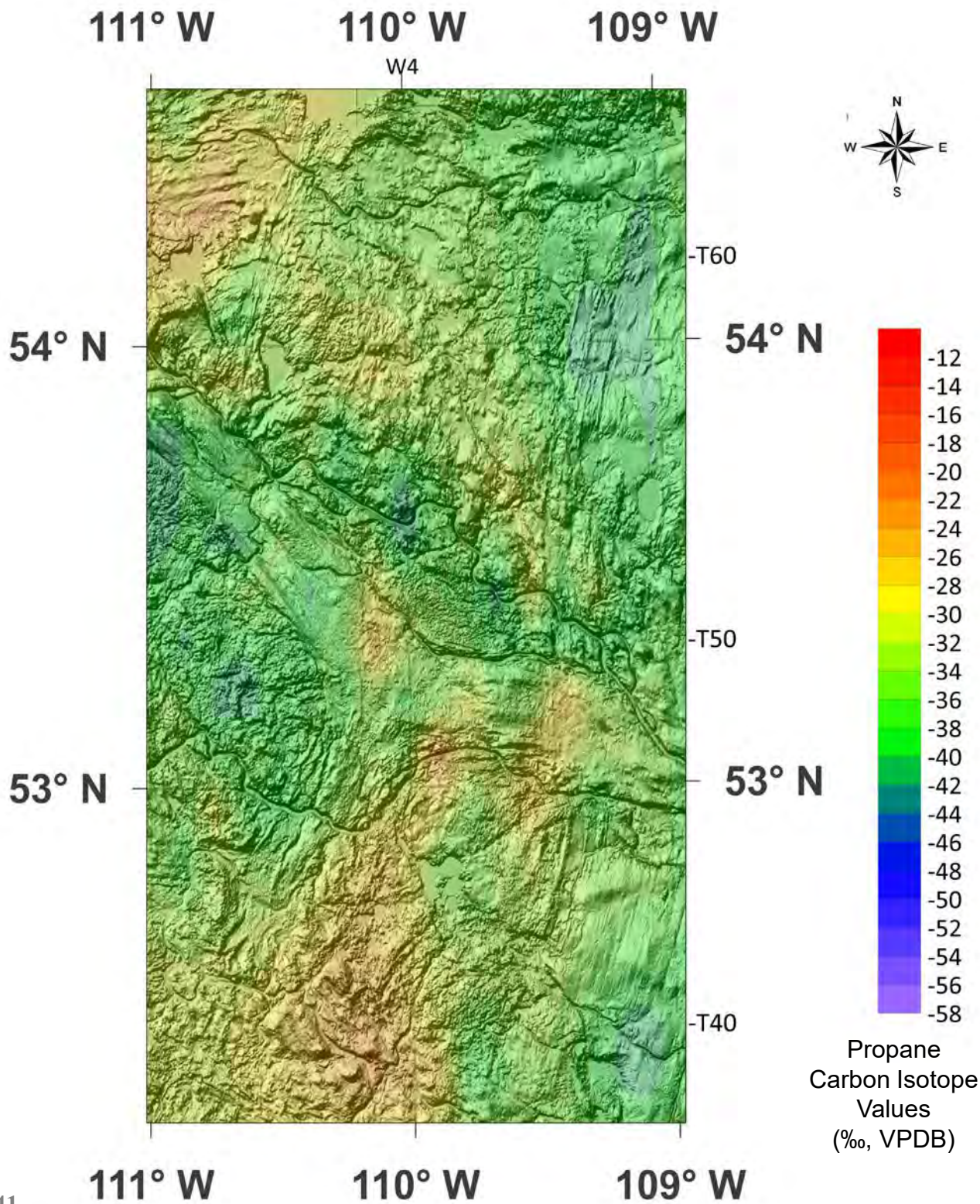



Fig. 24K. Contour Map of *n*-Butane Carbon Isotope Values of GM Lloydminster Zoom-in over Topographic Map

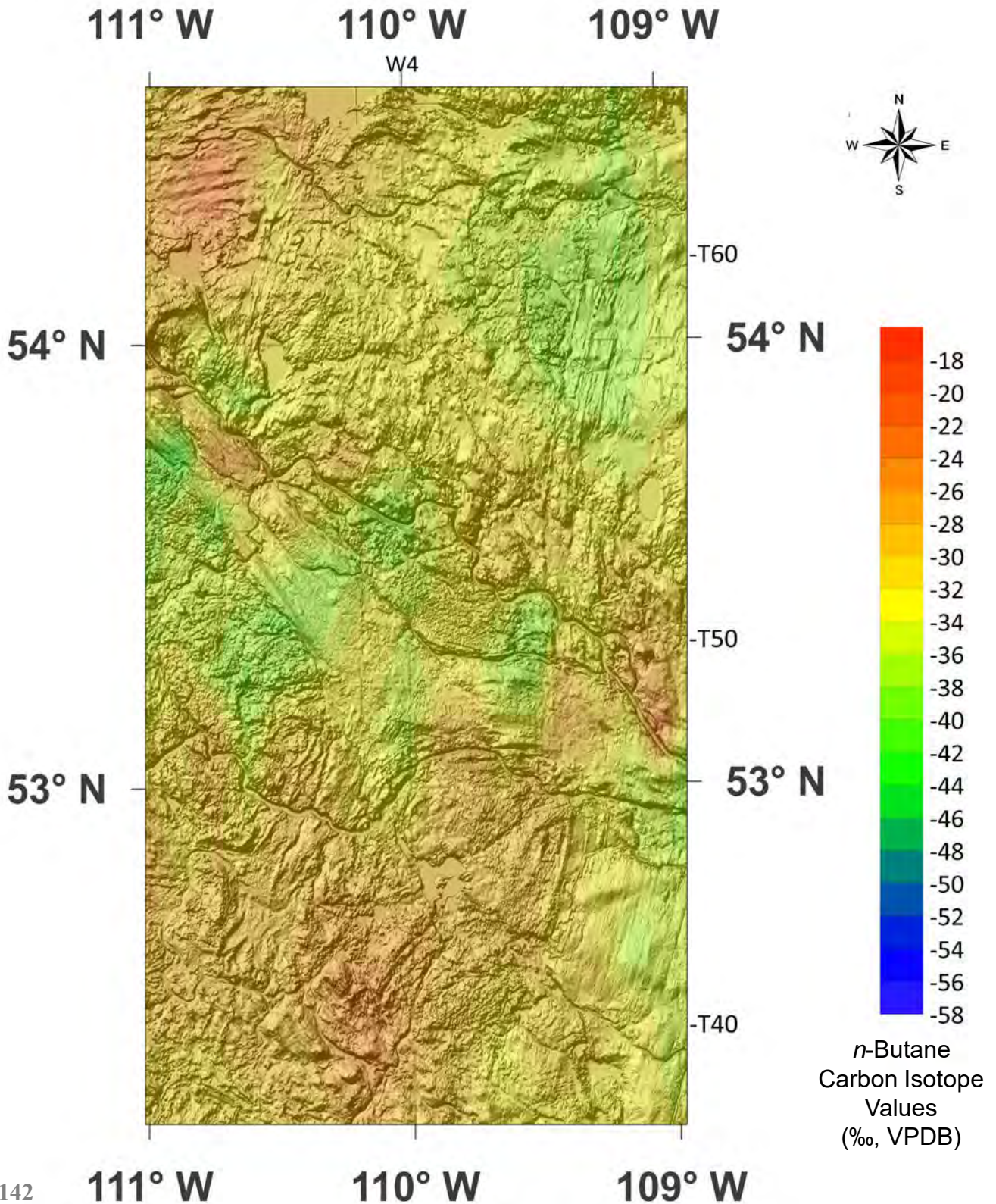



Fig. 24K. Contour Map of *i*-Butane Carbon Isotope Values of GM Lloydminster Zoom-in over Topographic Map

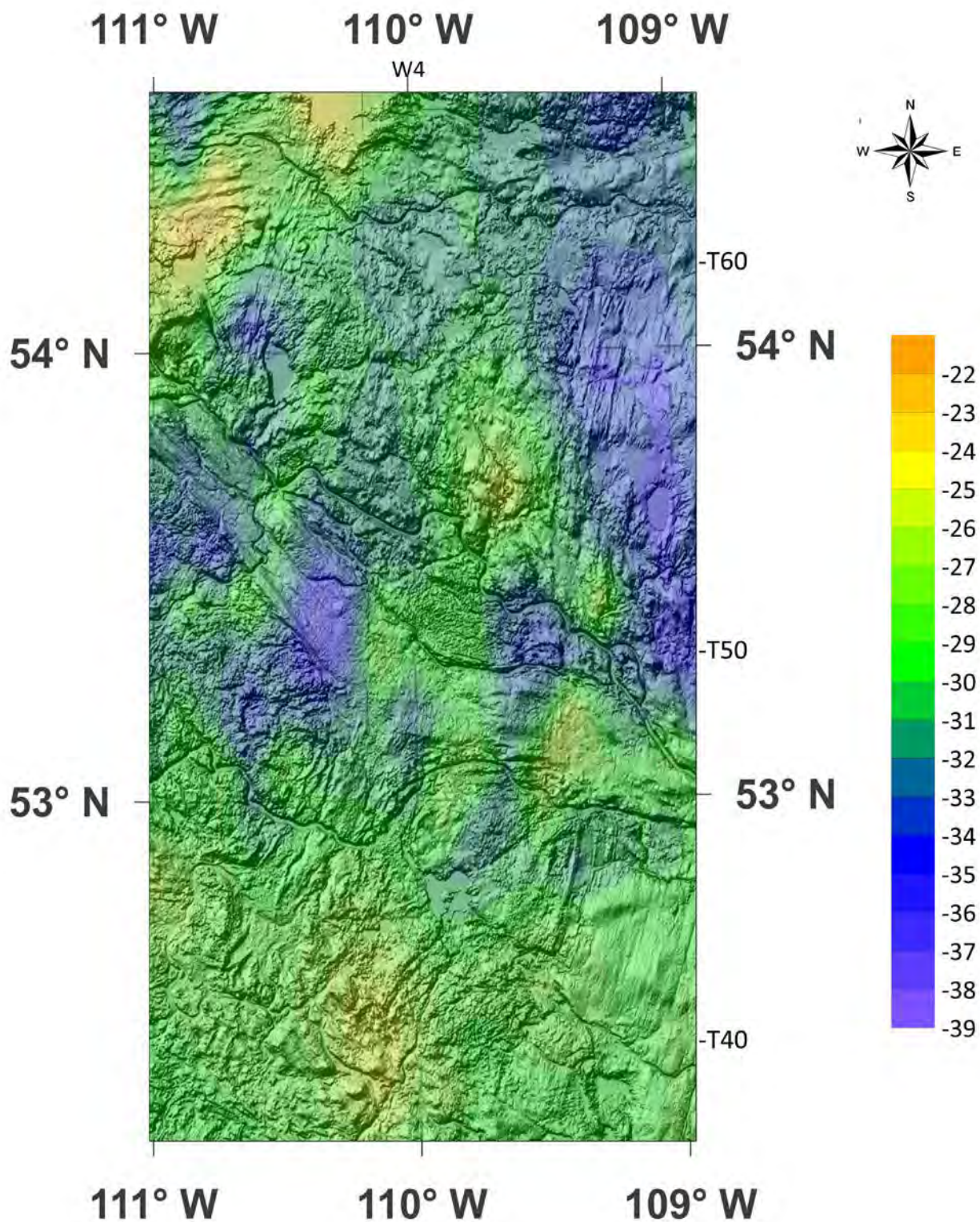



Fig. 24M. Contour Map of Carbon Dioxide Carbon Isotope Values of GM Lloydminster Zoom-in over Topographic Map

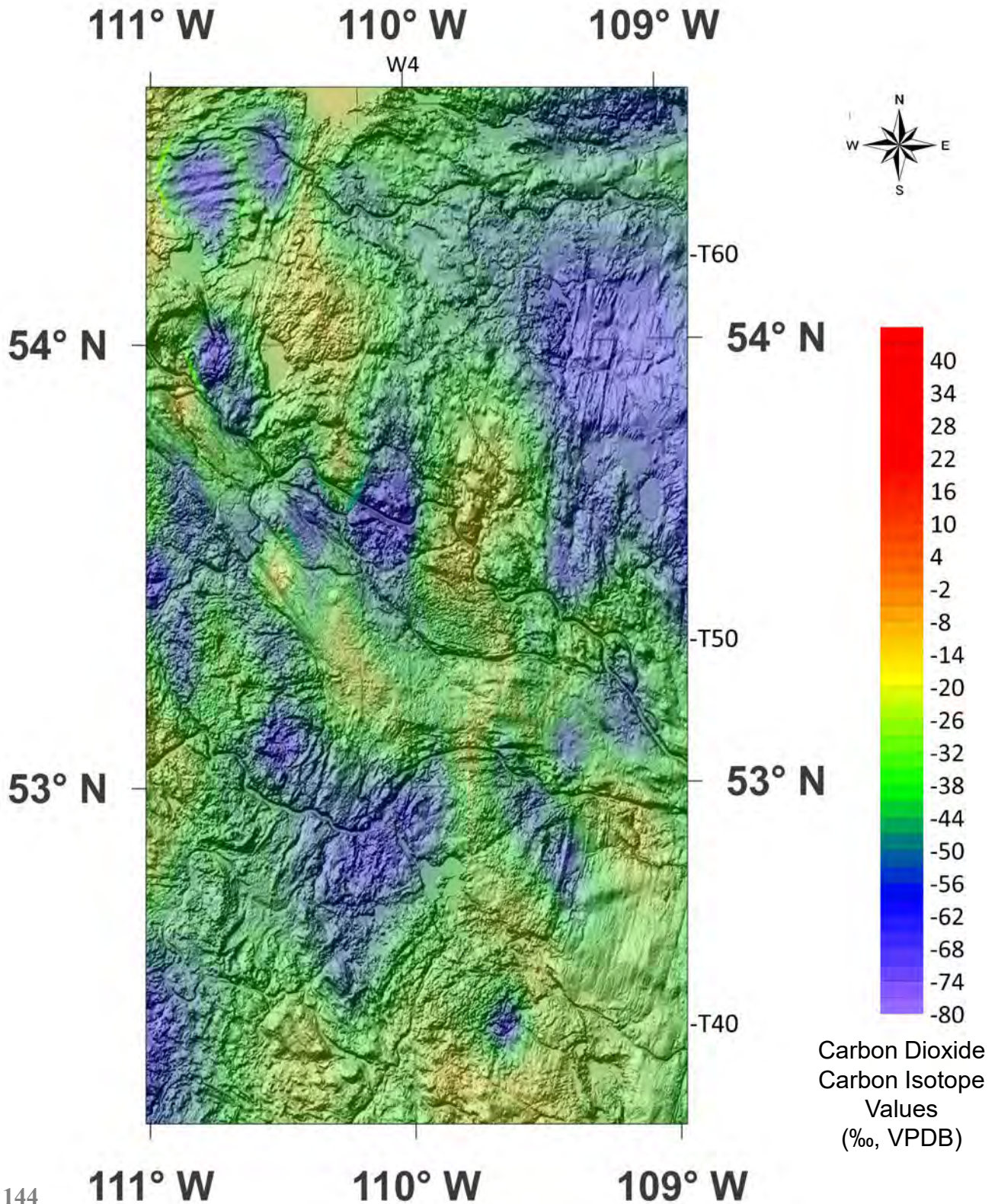



Fig. 25A. Map of Surface Casing Vent (SCV) Locations in the Lindbergh Zoom-in

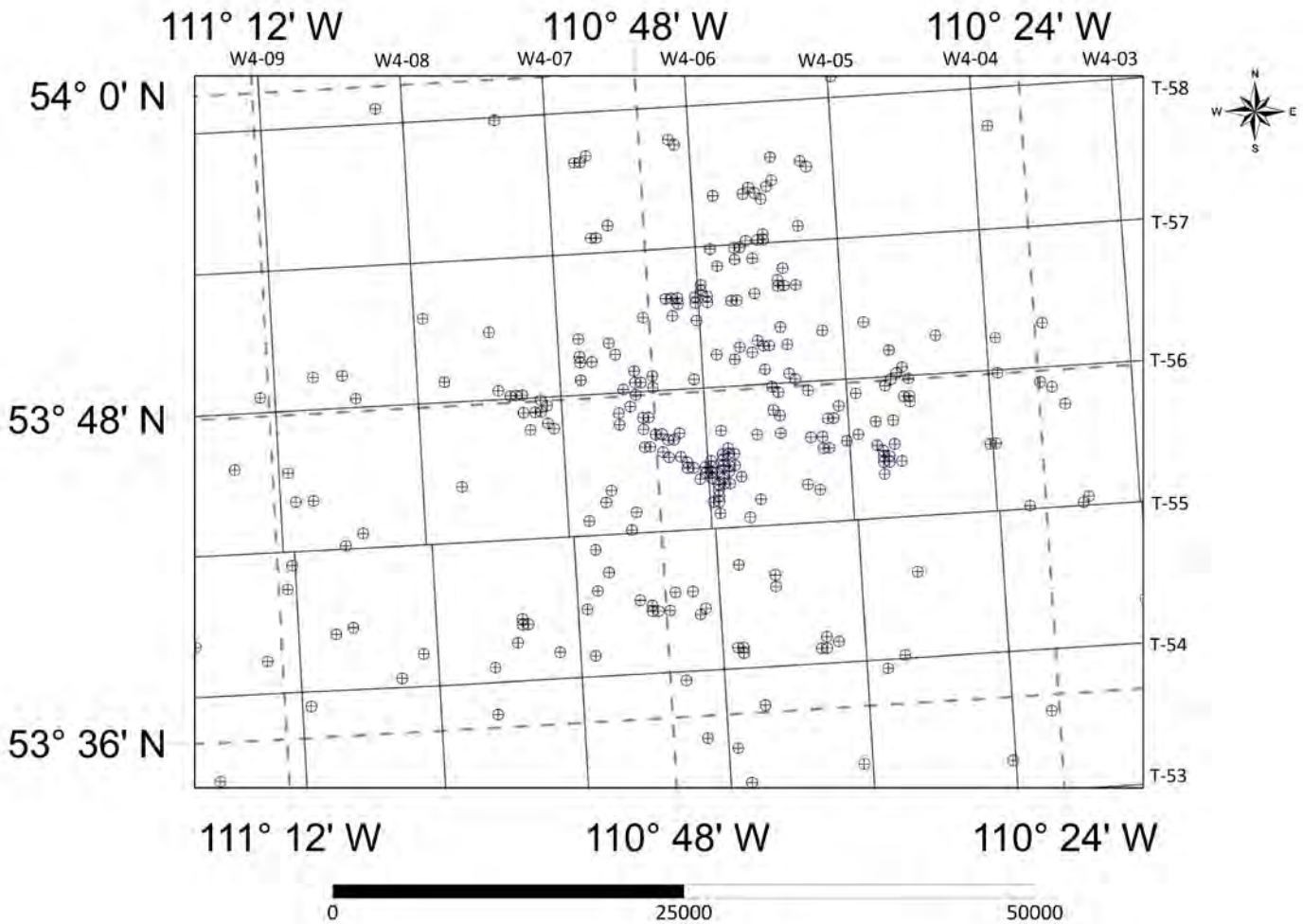

Fig. 25B. Contour Map of Methane Carbon Isotope Values of SCV Lindbergh Zoom-in

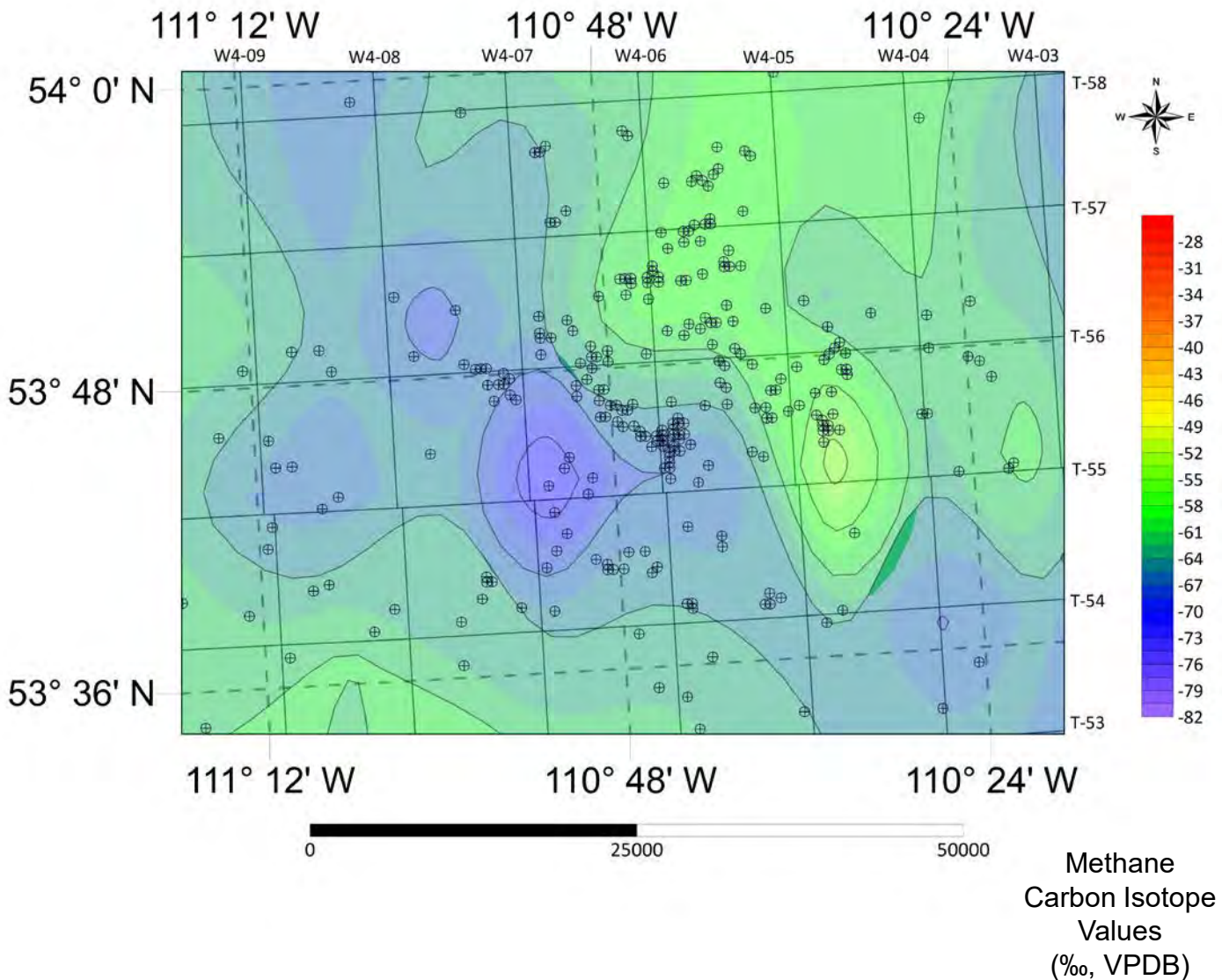



Fig. 25C. Contour Map of Ethane Carbon Isotope Values of SCV Lindbergh Zoom-in

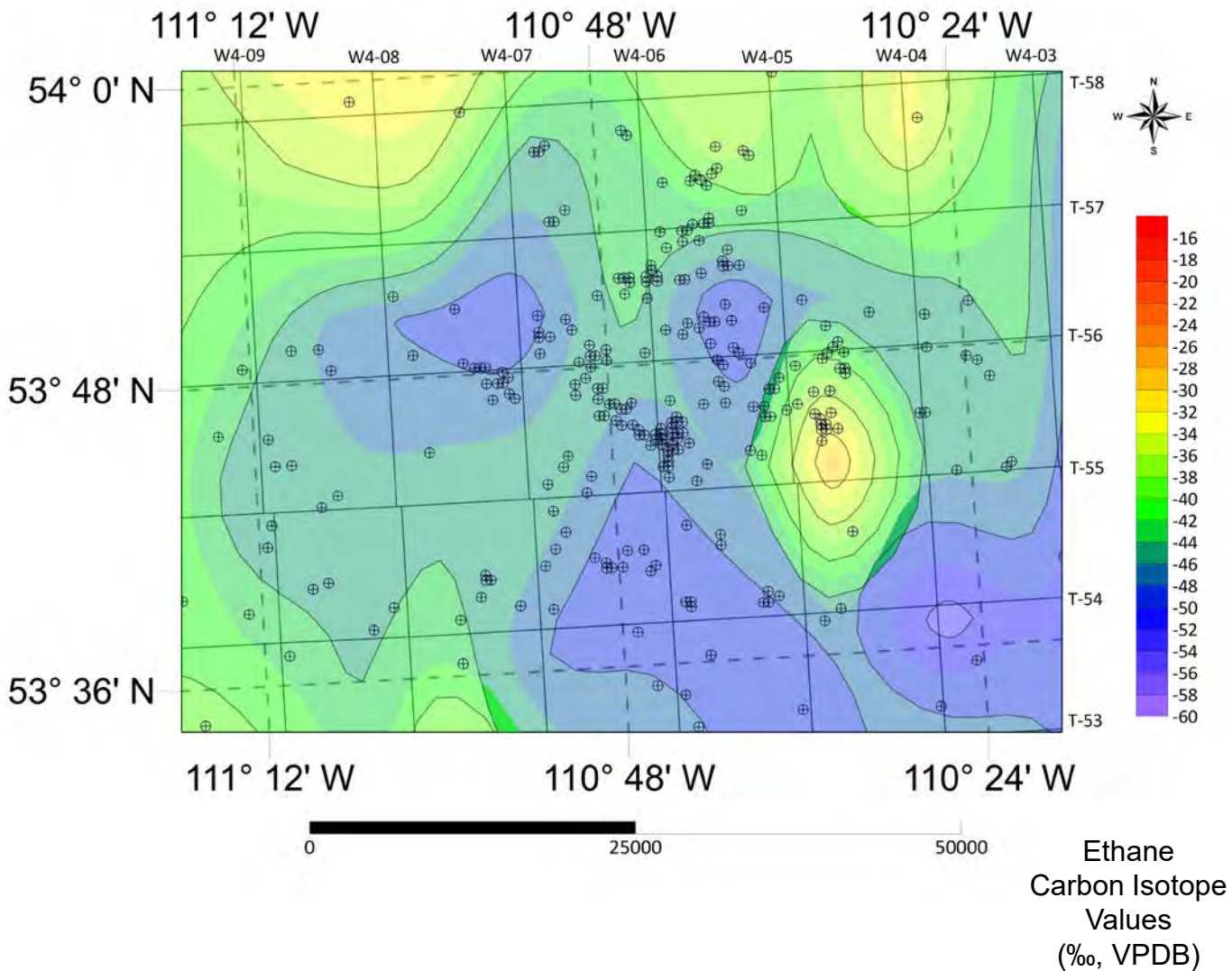

Fig. 25D. Contour Map of Propane Carbon Isotope Values of SCV Lindbergh Zoom-in

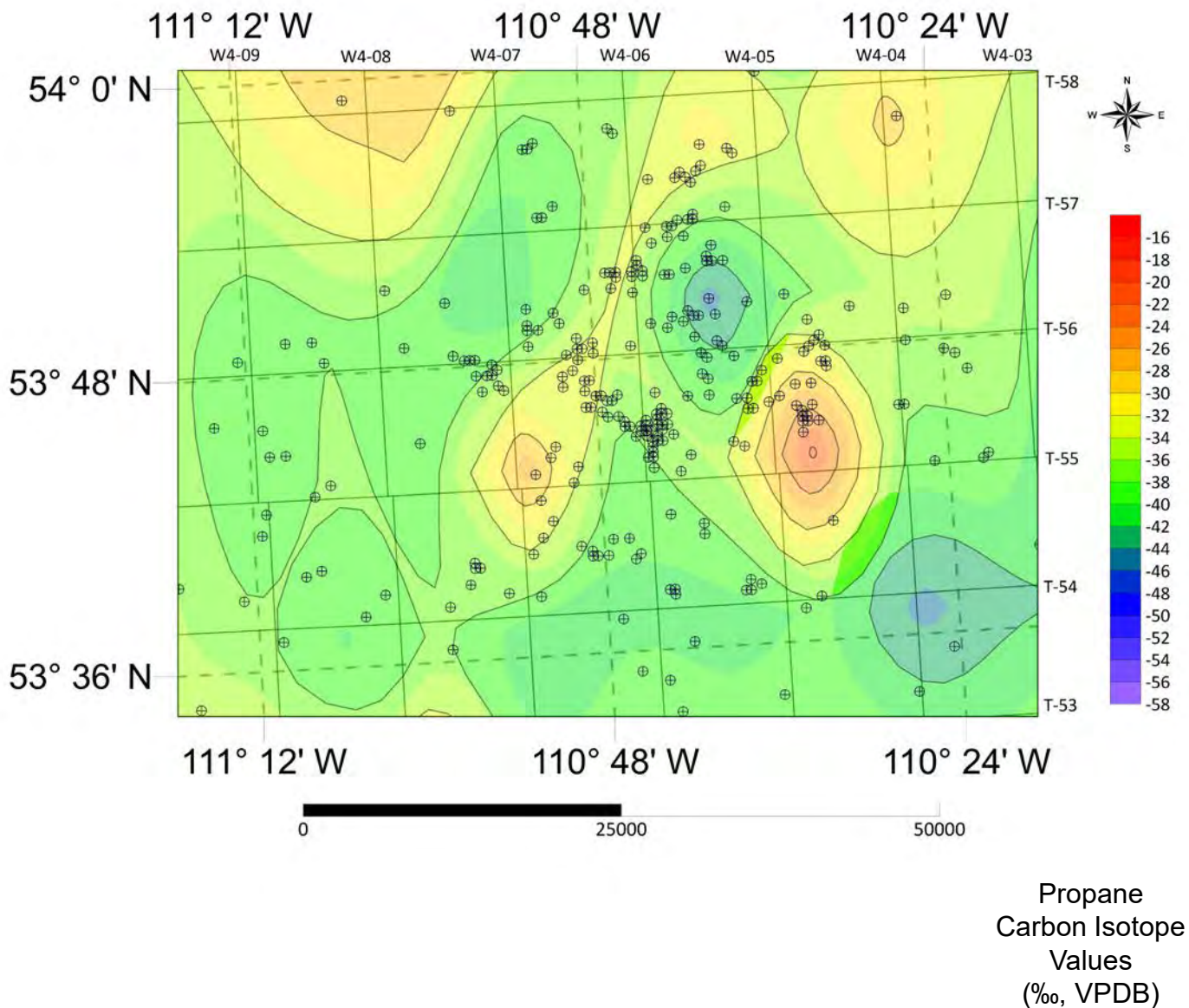



Fig. 25E. Contour Map of *n*-Butane Carbon Isotope Values of SCV Lindbergh Zoom-in

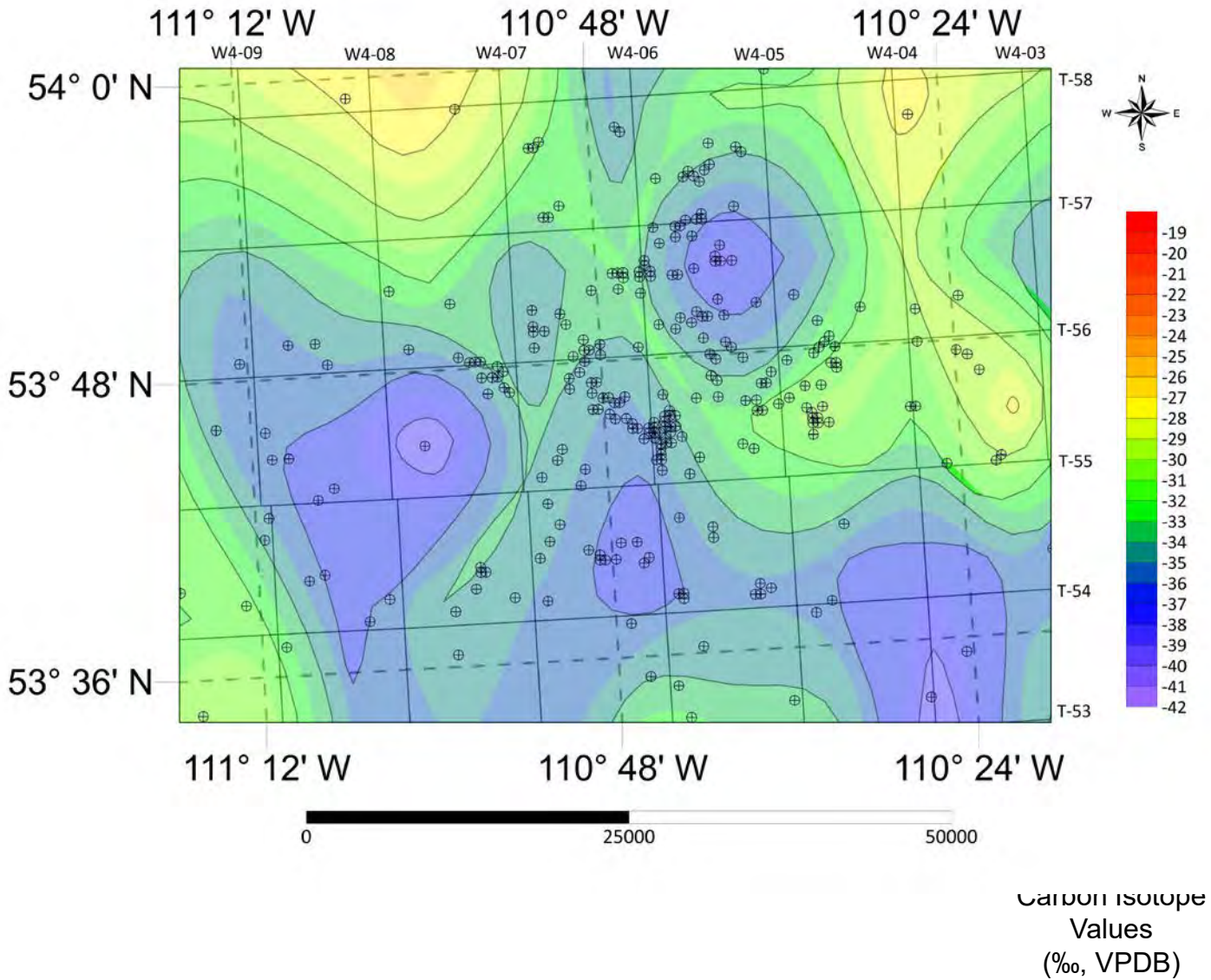

Fig. 25F. Contour Map of *i*-Butane Carbon Isotope Values of SCV Lindbergh Zoom-in

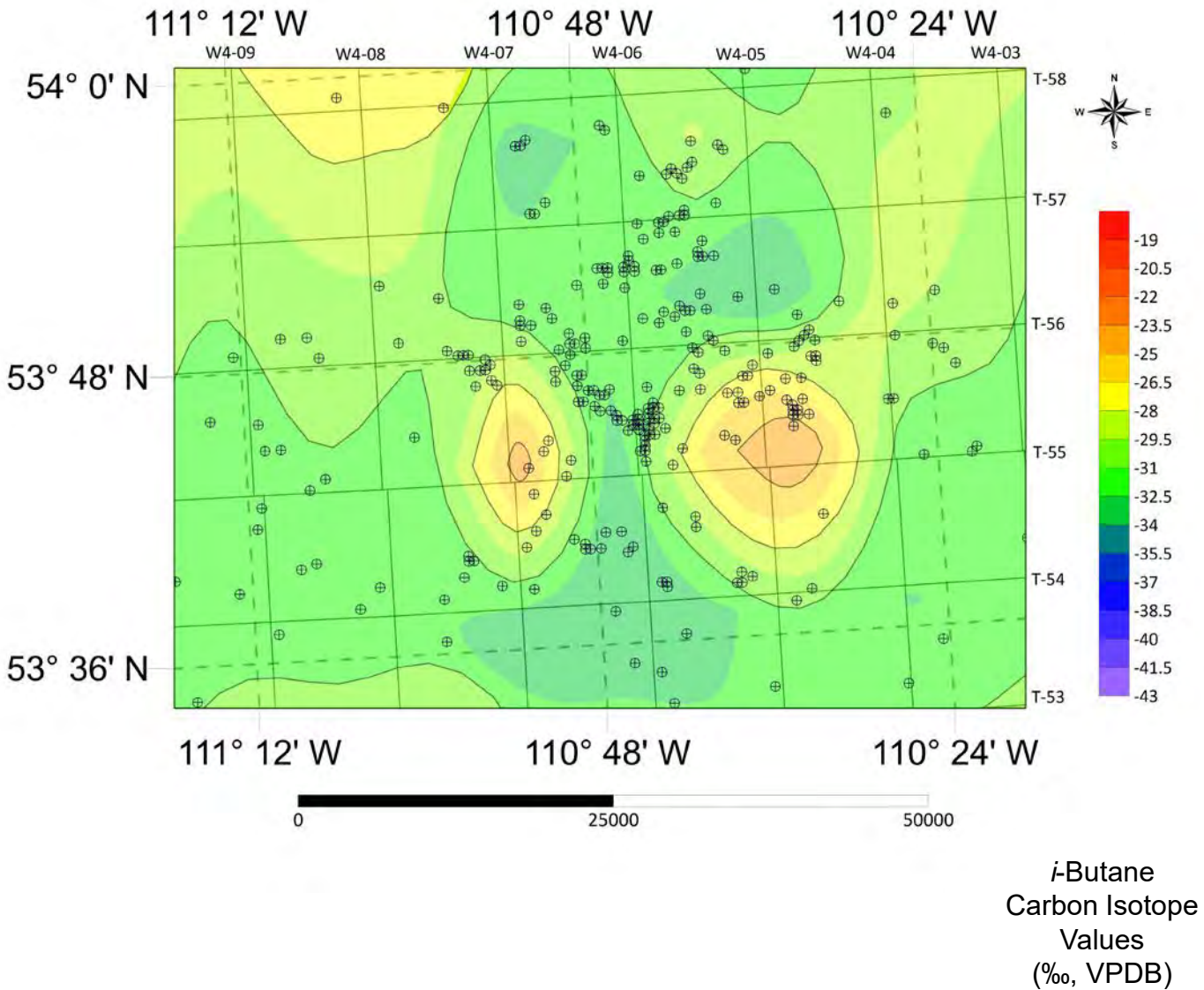



Fig. 25G. Contour Map of Carbon Dioxide Carbon Isotope Values of SCV Lindbergh Zoom-in

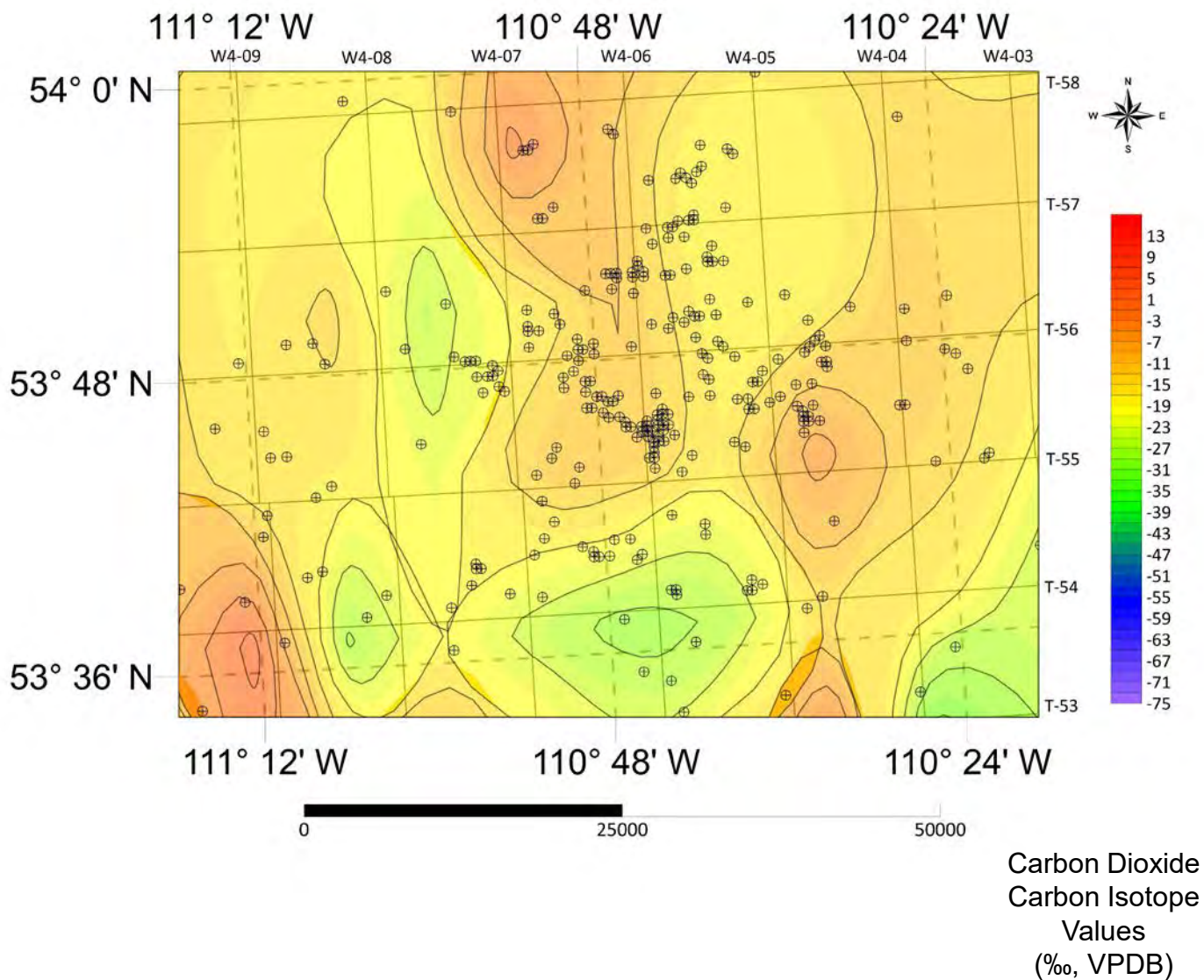

Fig. 25H. Contour Map of Methane Carbon Isotope Values of SCV Lindbergh Zoom-in over Topographic Map

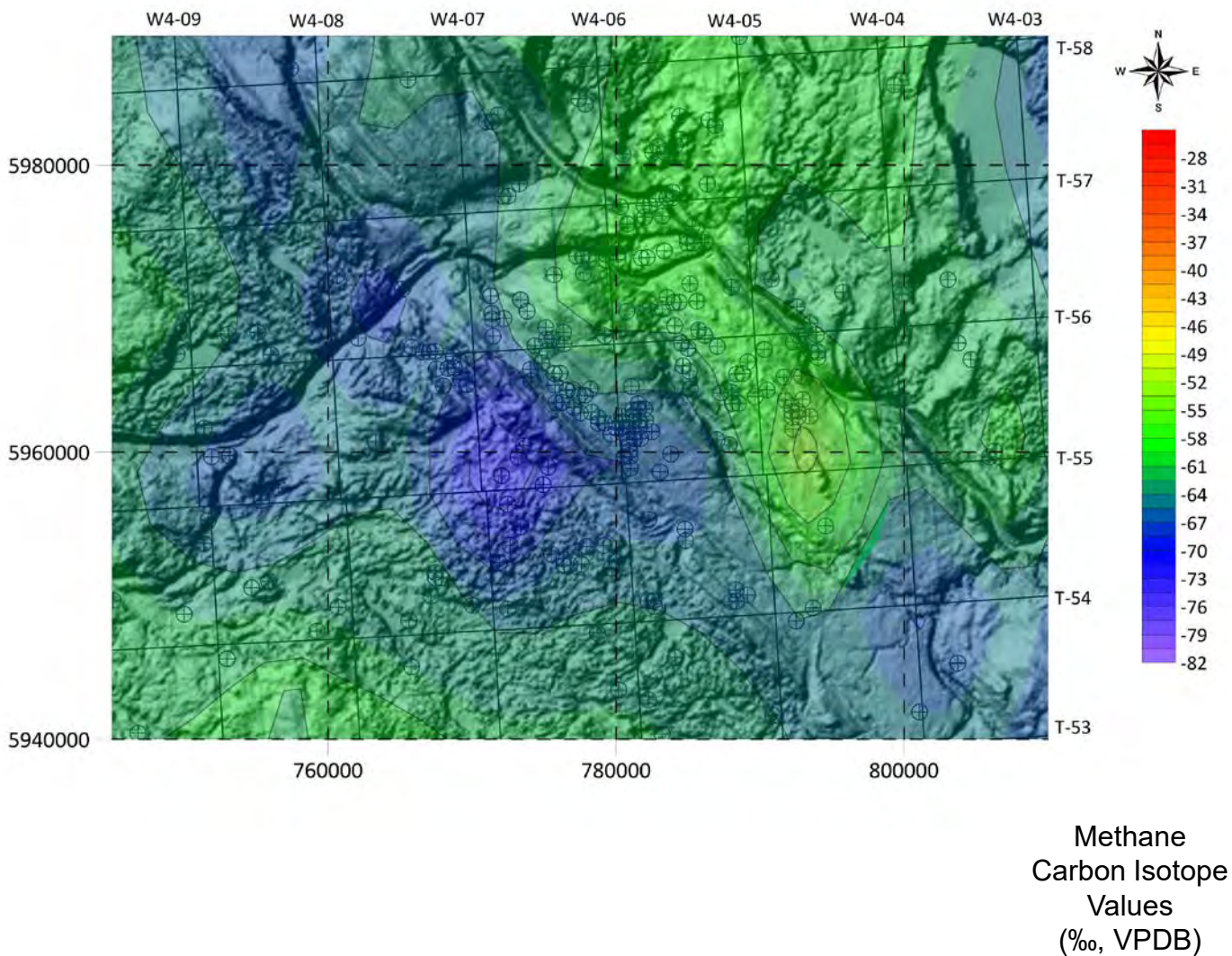
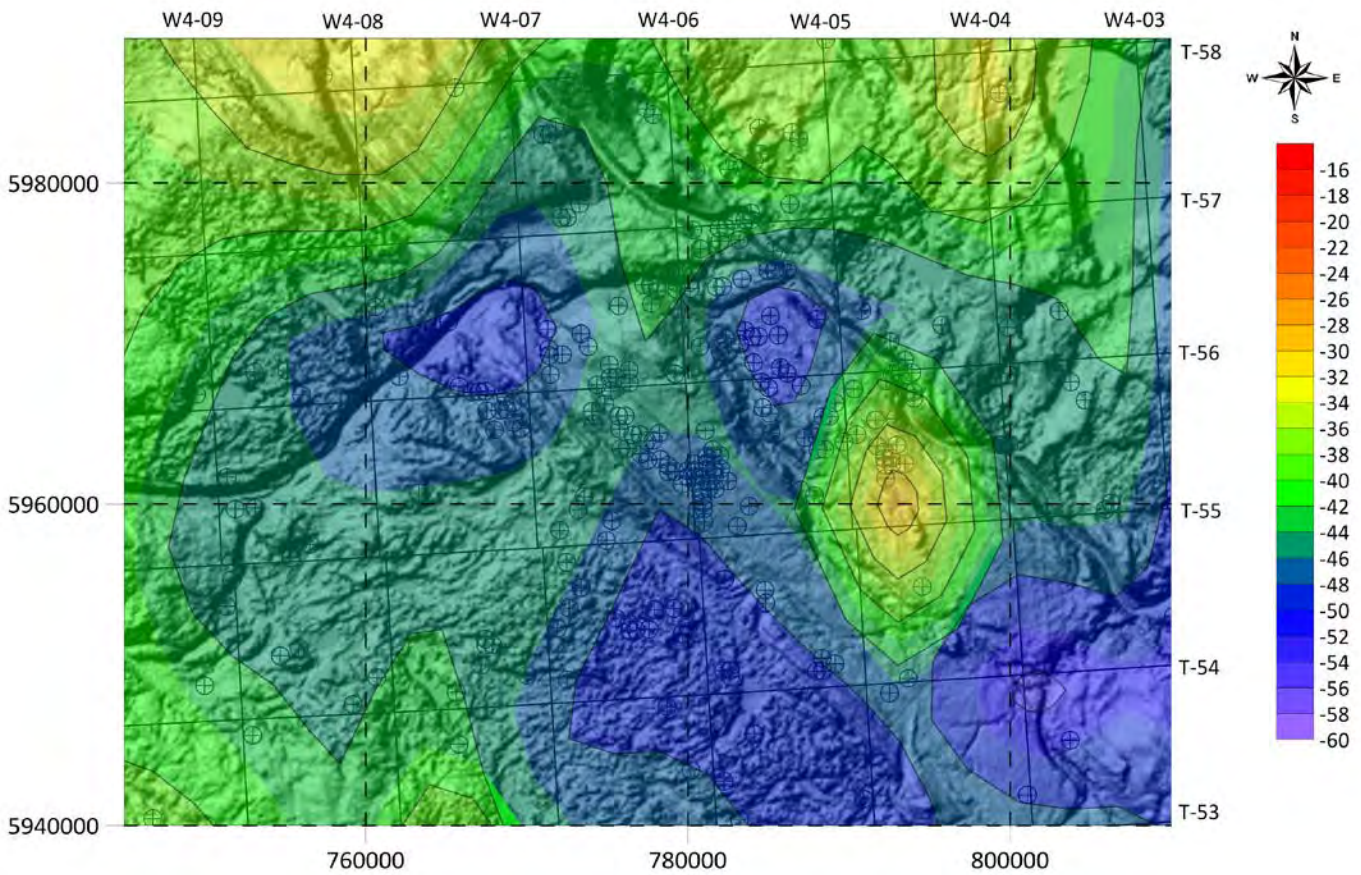



Fig. 25I. Contour Map of Ethane Carbon Isotope Values of SCV Lindbergh Zoom-in over Topographic Map



Ethane Carbon  
Isotope Values  
(‰, VPDB)

Fig. 25J. Contour Map of Propane Carbon Isotope Values of SCV Lindbergh Zoom-in over Topographic Map

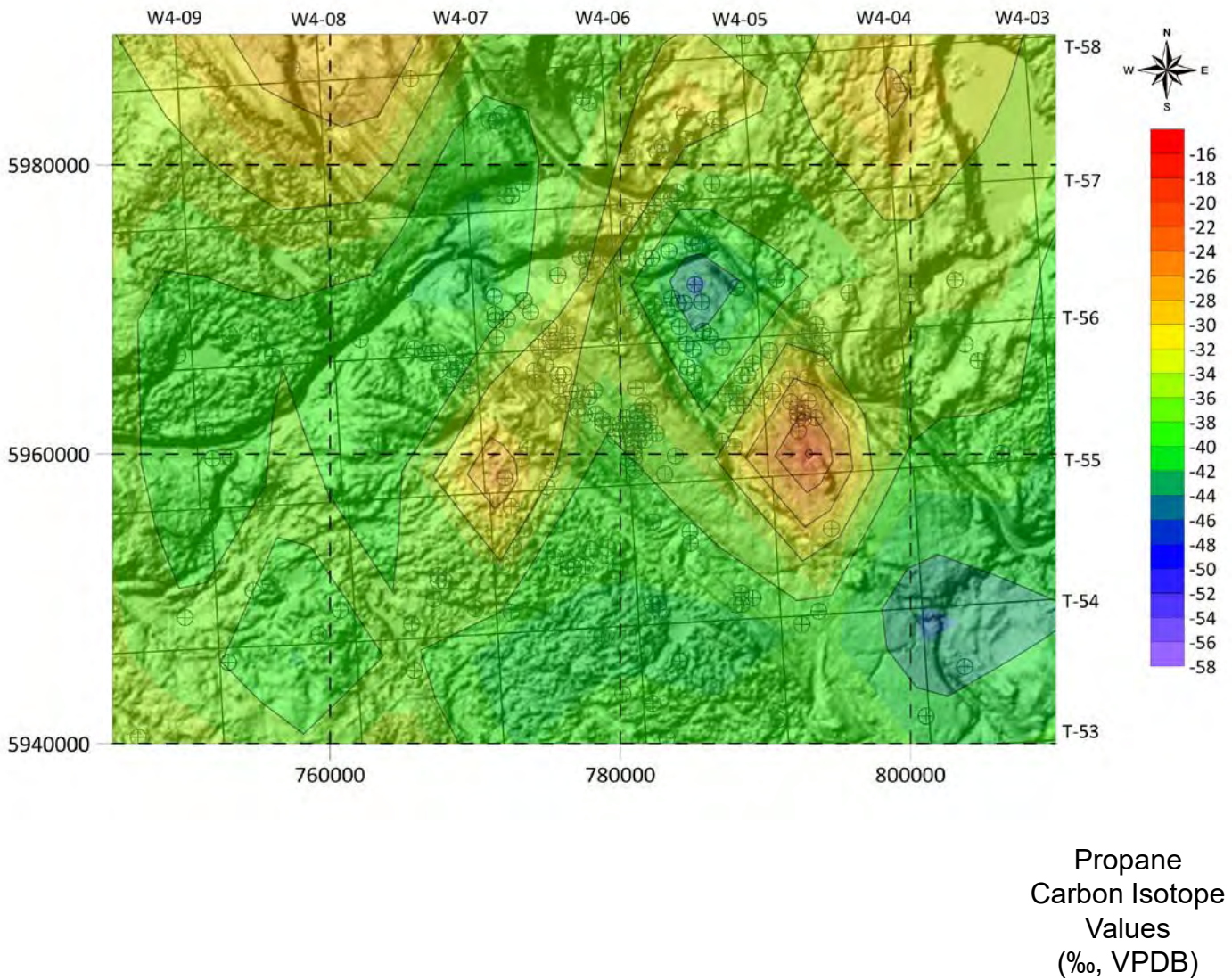



Fig. 25K. Contour Map of *n*-Butane Carbon Isotope Values of SCV Lindbergh Zoom-in over Topographic Map

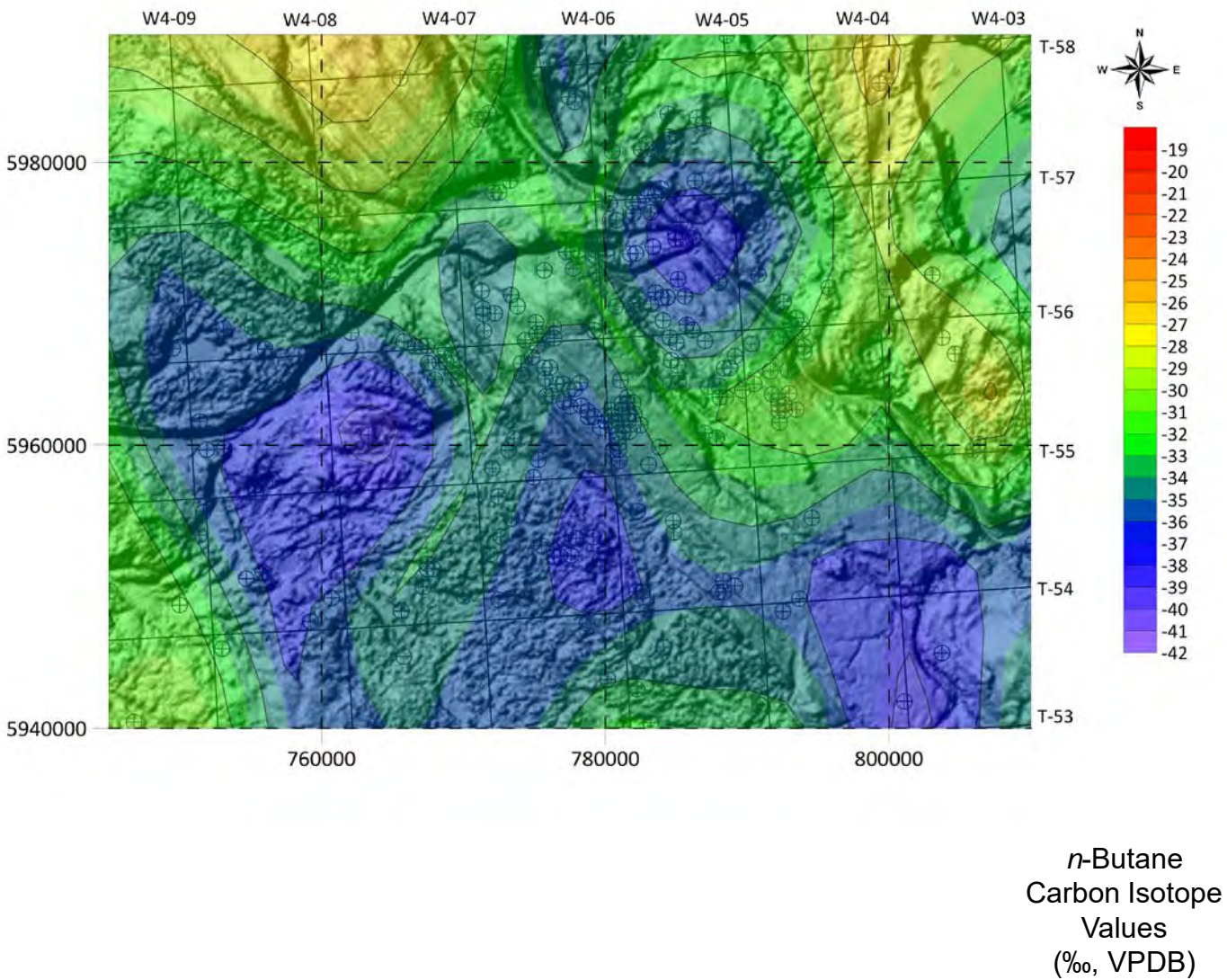
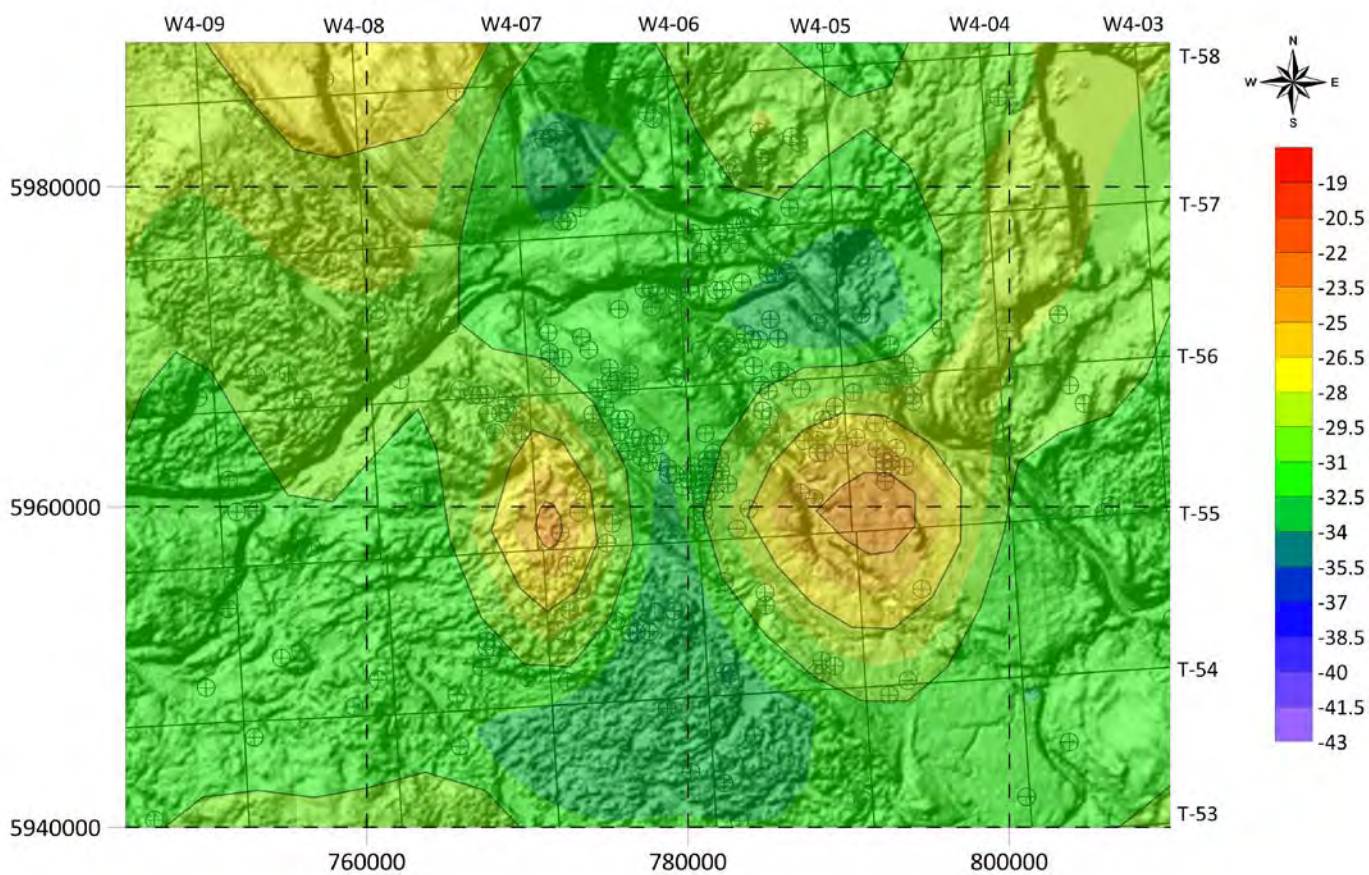

Fig. 25L. Contour Map of *i*-Butane Carbon Isotope Values of SCV Lindbergh Zoom-in over Topographic Map



*i*-Butane  
Carbon Isotope  
Values  
(‰, VPDB)



Fig. 25M. Contour Map of Carbon Dioxide Carbon Isotope Values of SCV Lindbergh Zoom-in over Topographic Map

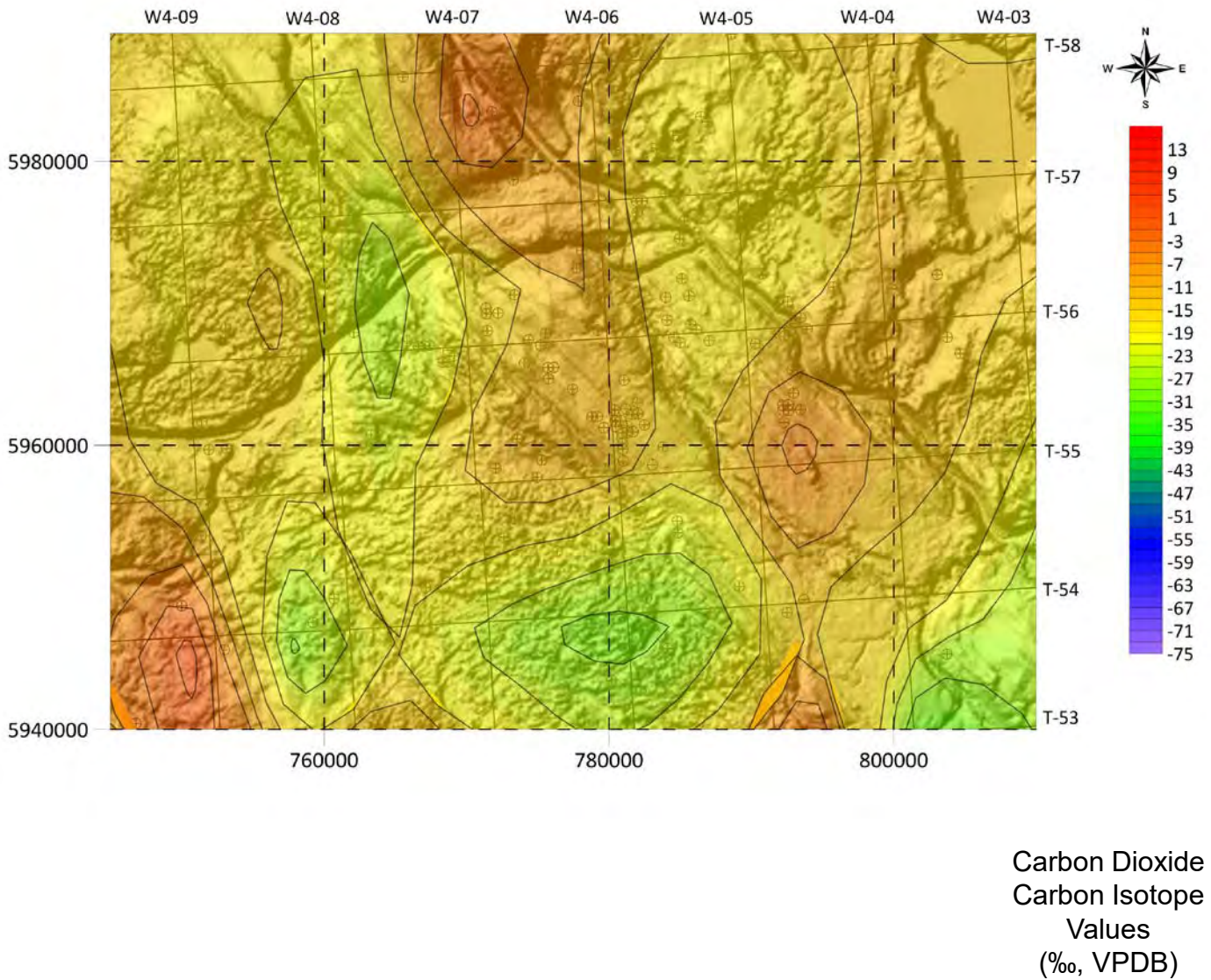

Fig. 26A. Map of Ground Migration (GM) Locations in the Lindbergh Zoom-in

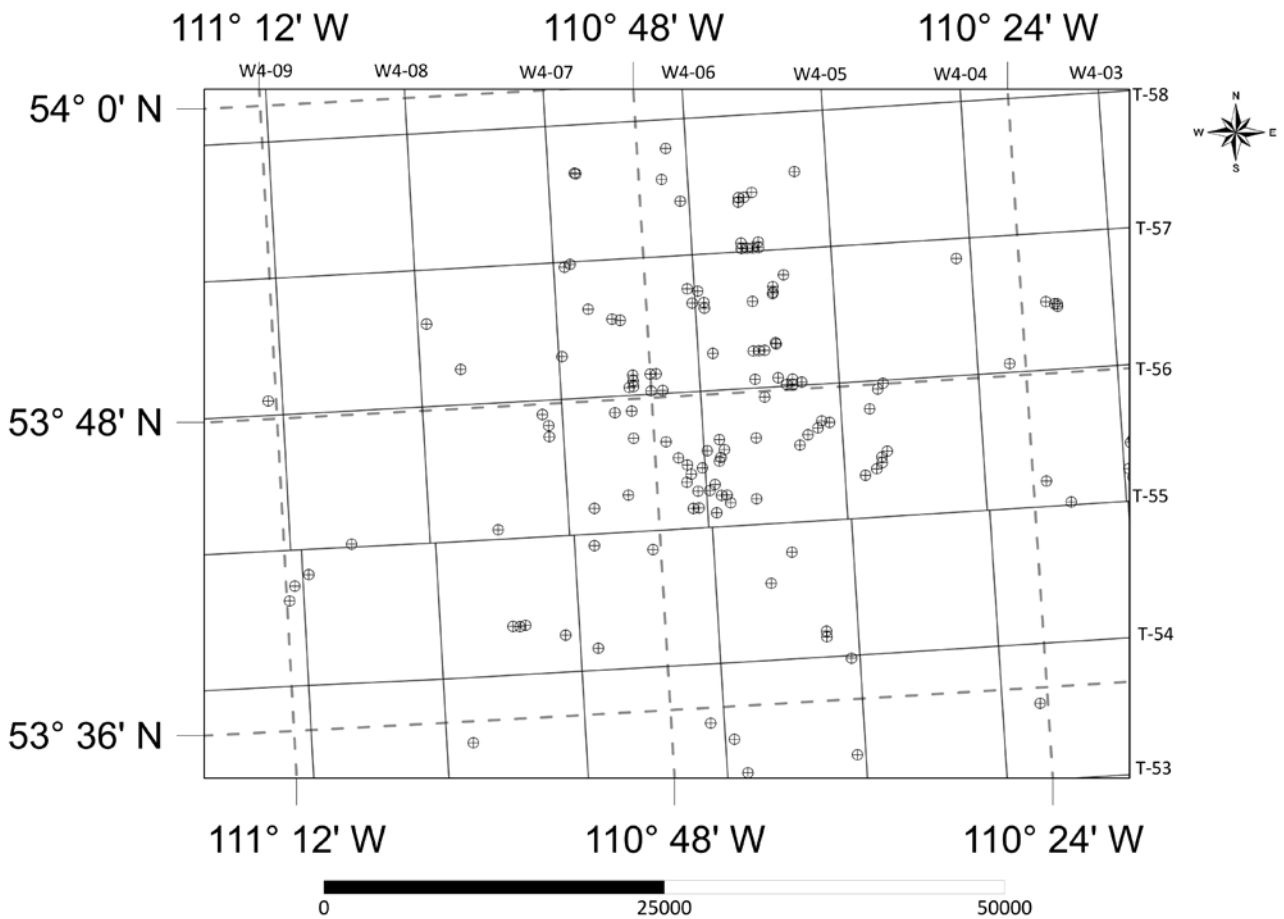



Fig. 26B. Contour Map of Methane Carbon Isotope Values of GM Lindbergh Zoom-in

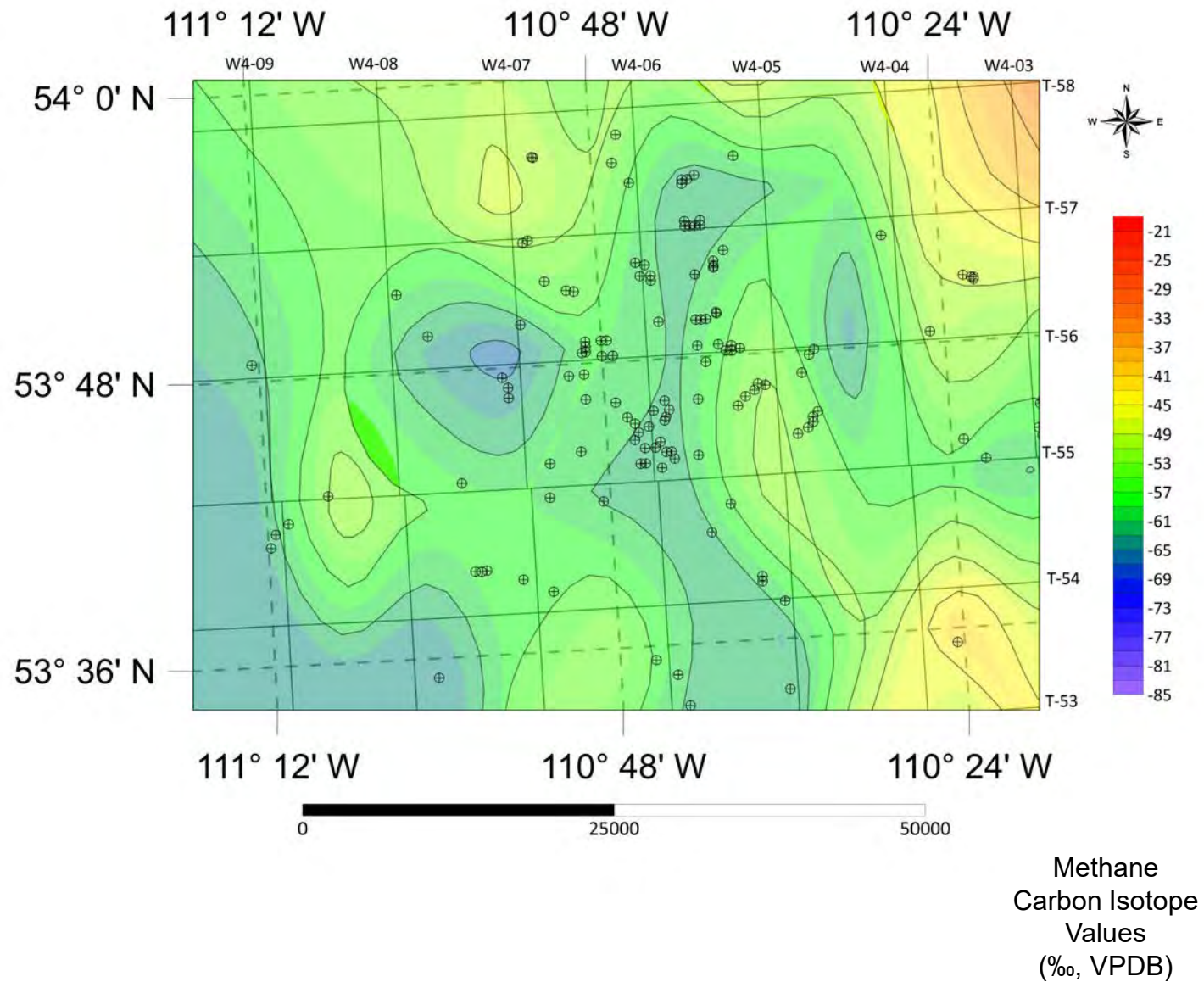

Fig. 26C. Contour Map of Ethane Carbon Isotope Values of GM Lindbergh Zoom-in

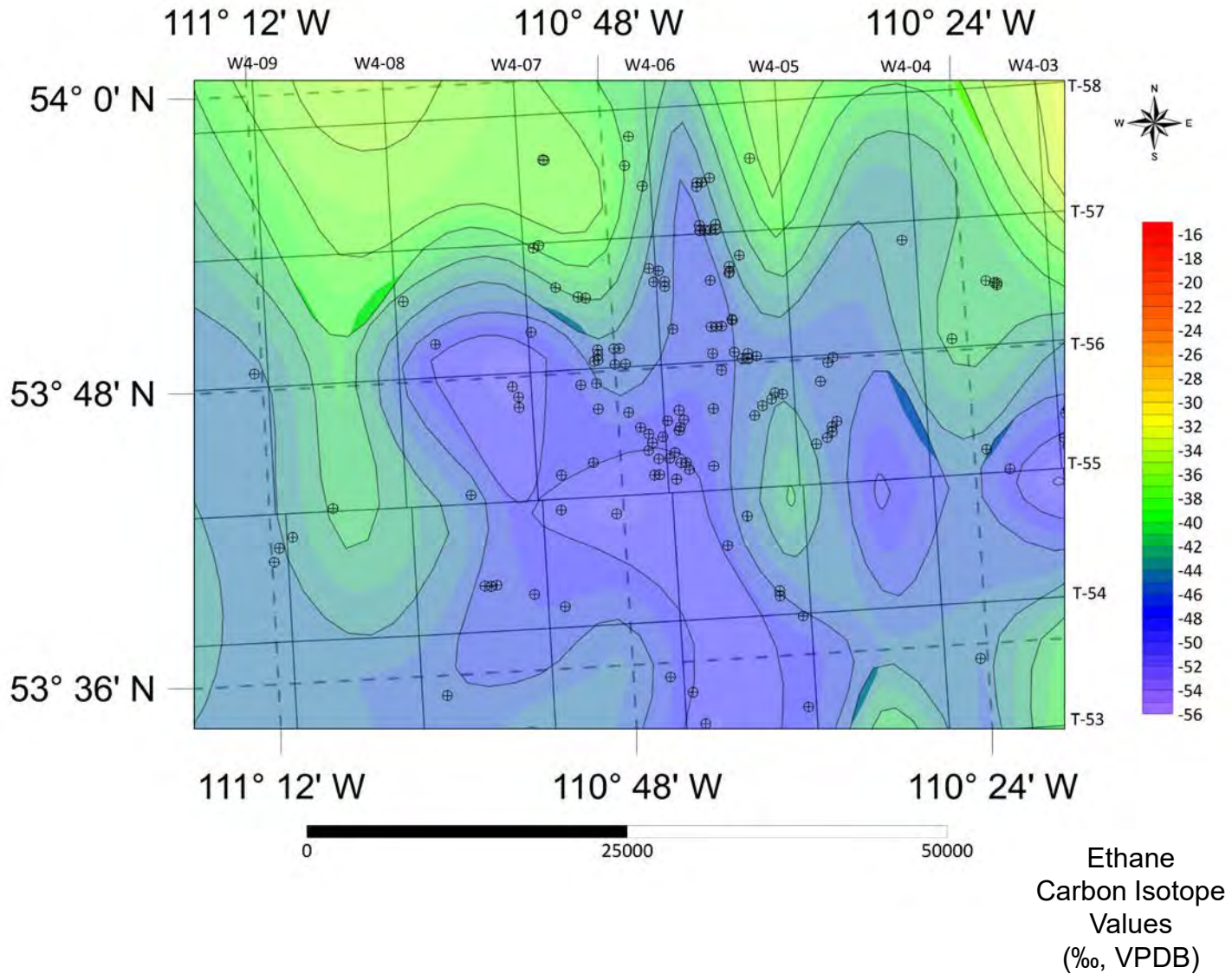



Fig. 26D. Contour Map of Propane Carbon Isotope Values of GM Lindbergh Zoom-in

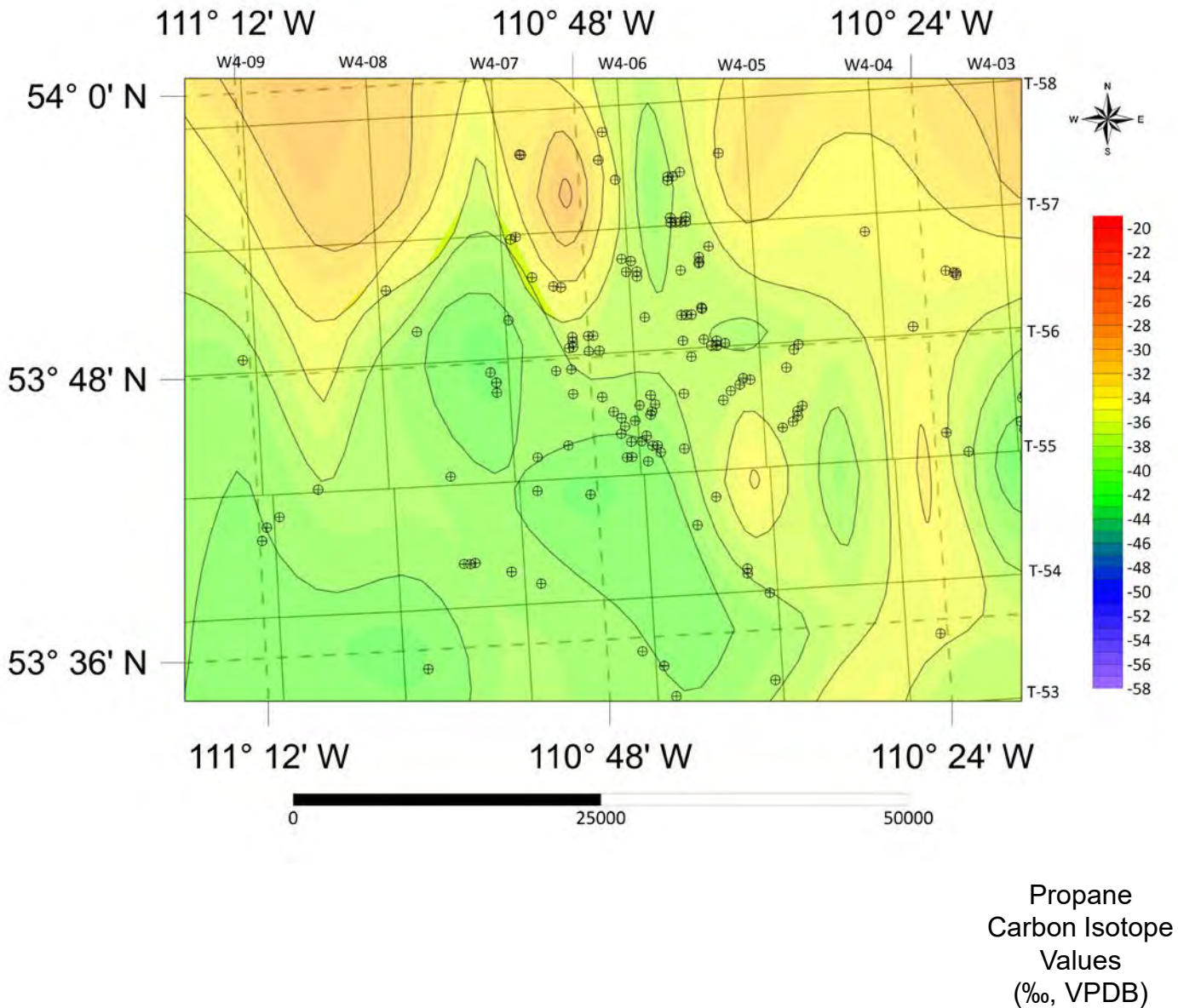

Fig. 26E. Contour Map of *n*-Butane Carbon Isotope Values of GM Lindbergh Zoom-in

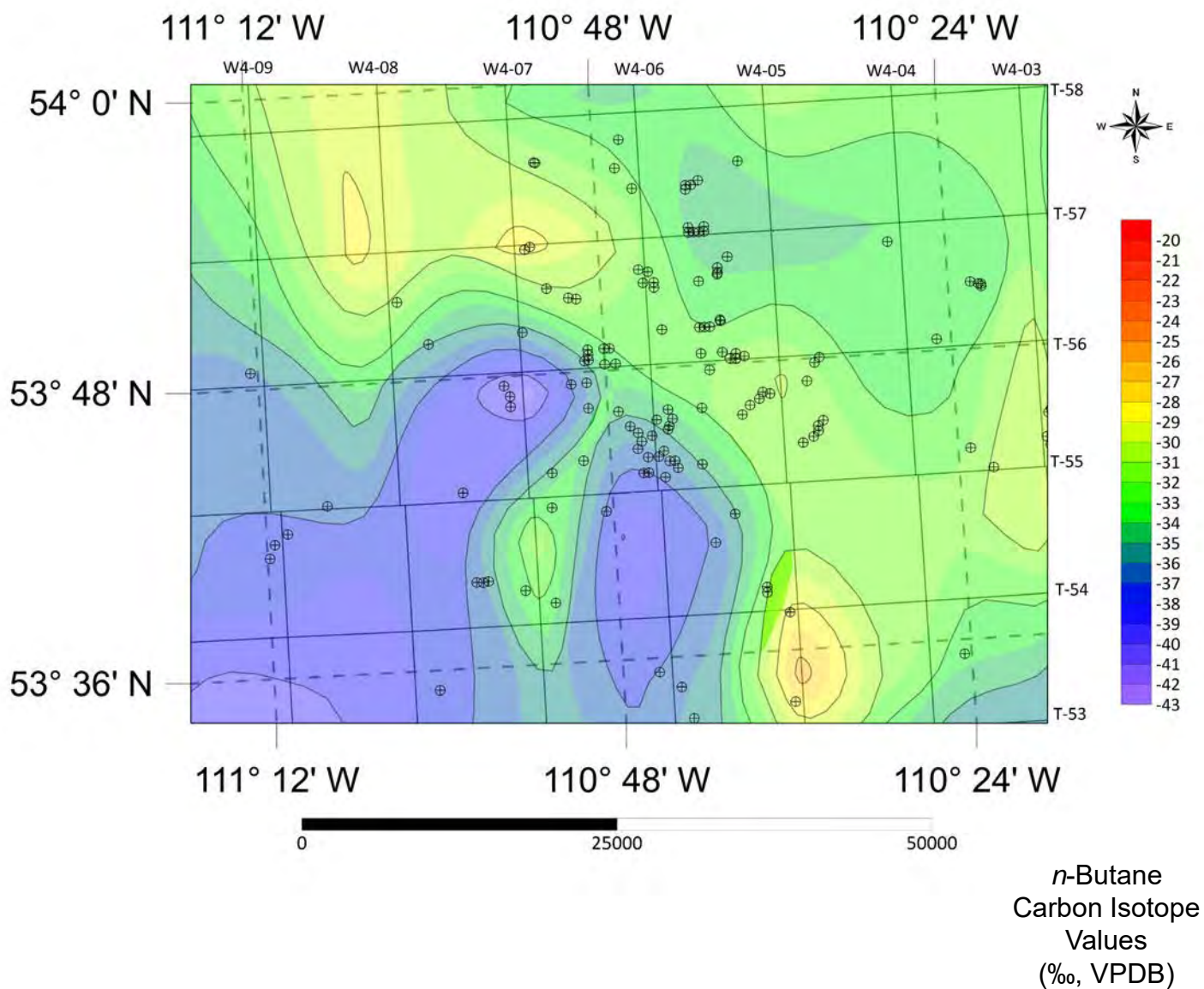



Fig. 26F. Contour Map of *i*-Butane Carbon Isotope Values of GM Lindbergh Zoom-in

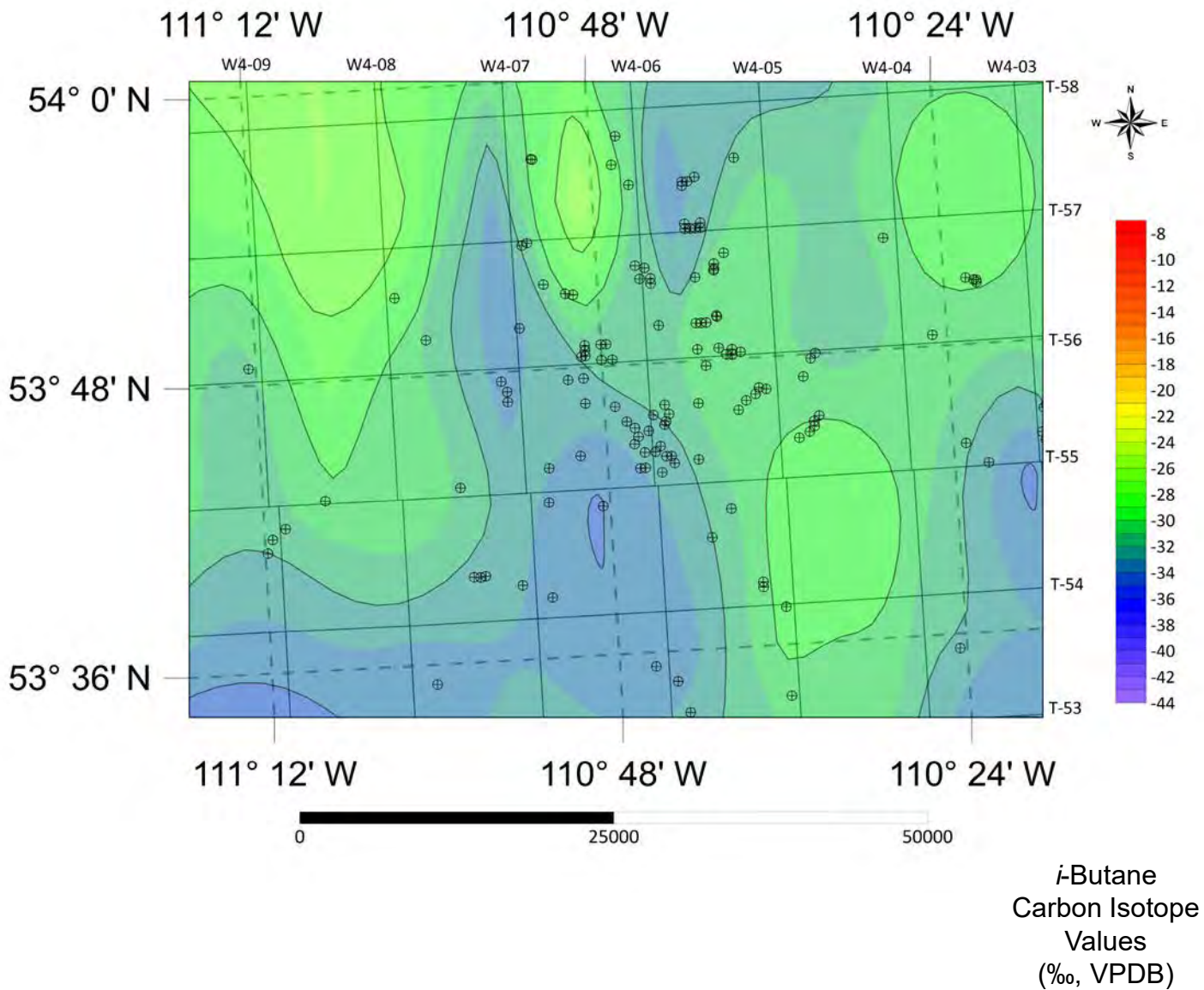

Fig. 26G. Contour Map of Carbon Dioxide Carbon Isotope Values of GM Lindbergh Zoom-in

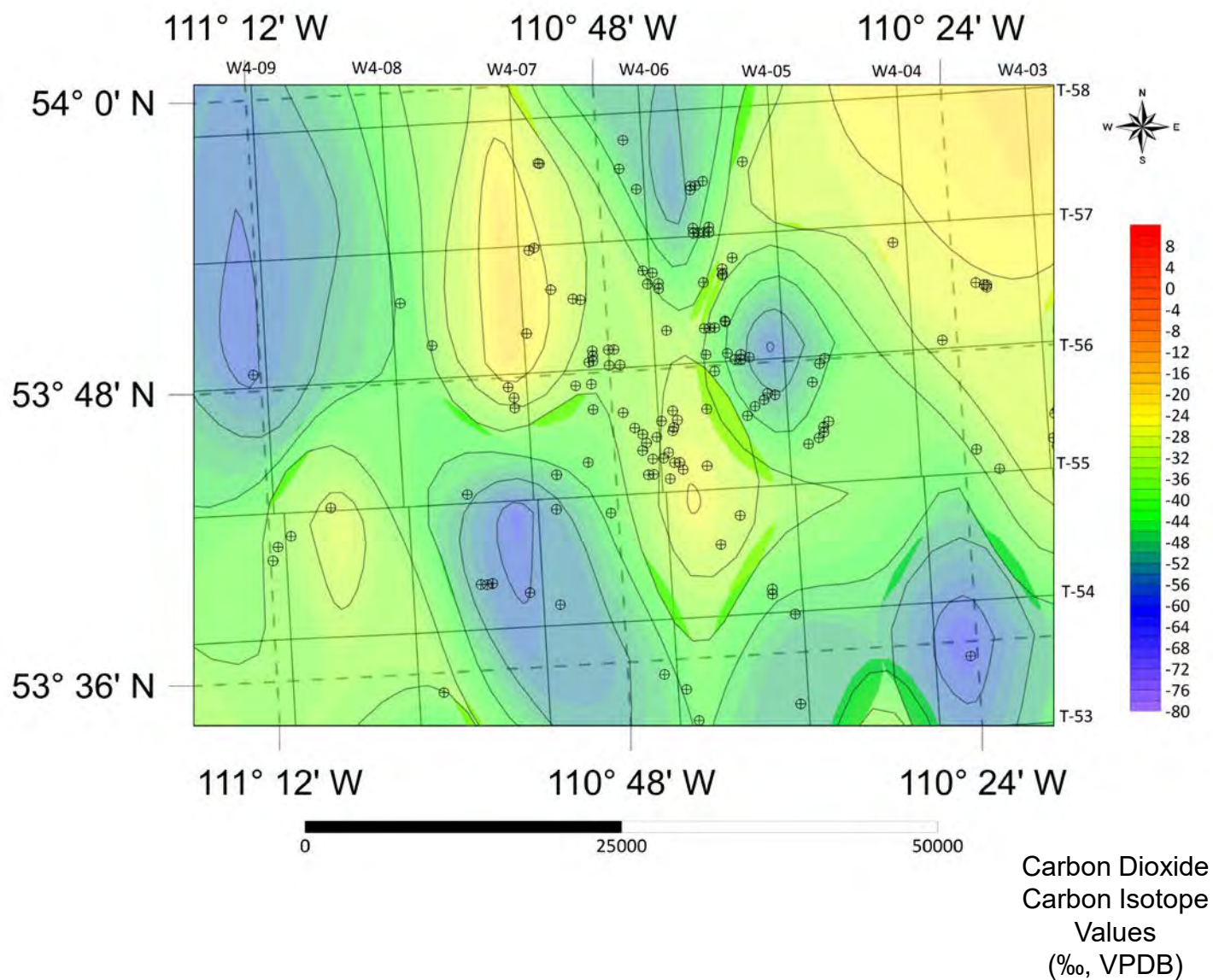



Fig. 26H. Contour Map of Methane Carbon Isotope Values of GM Lindbergh Zoom-in over Topographic Map

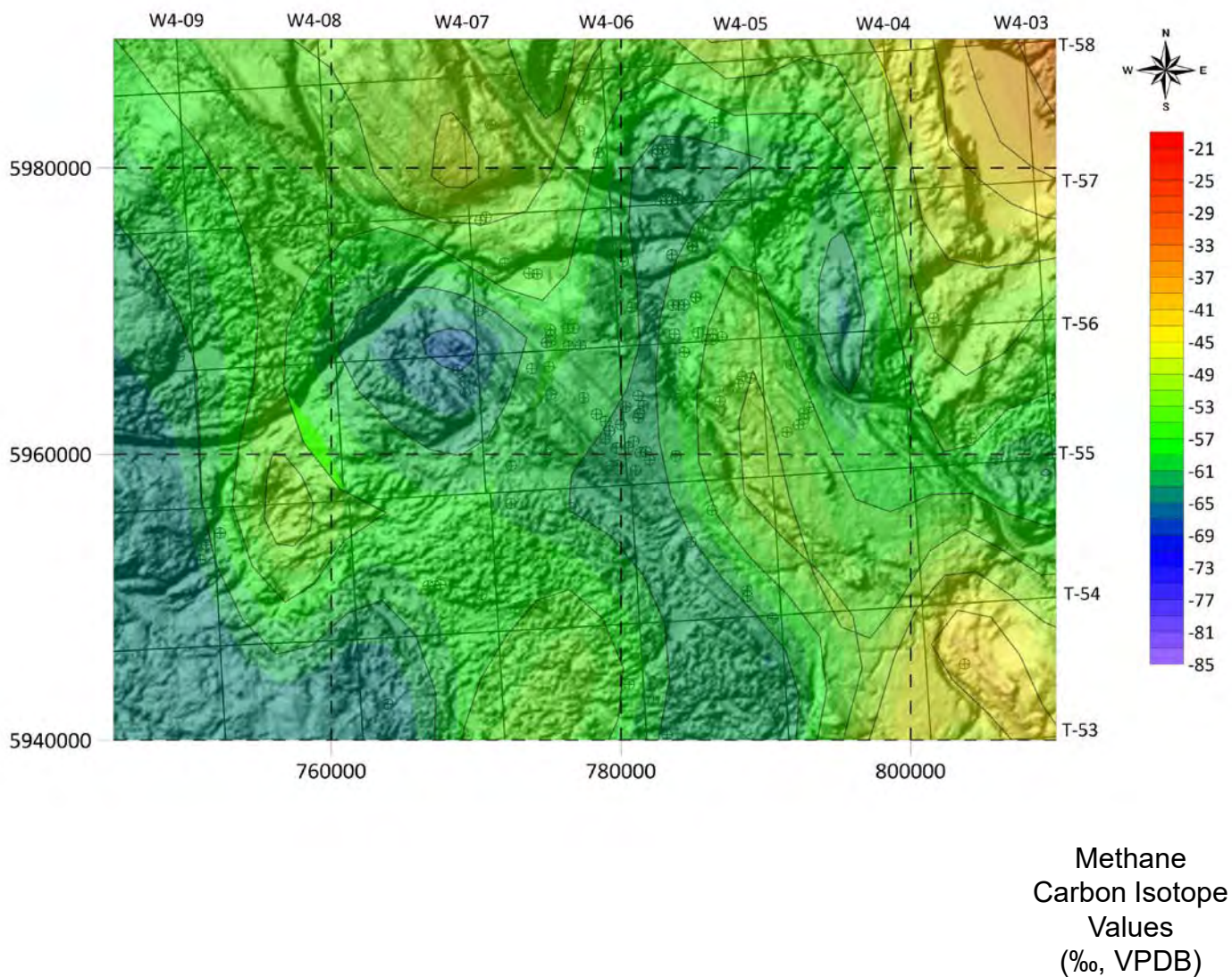
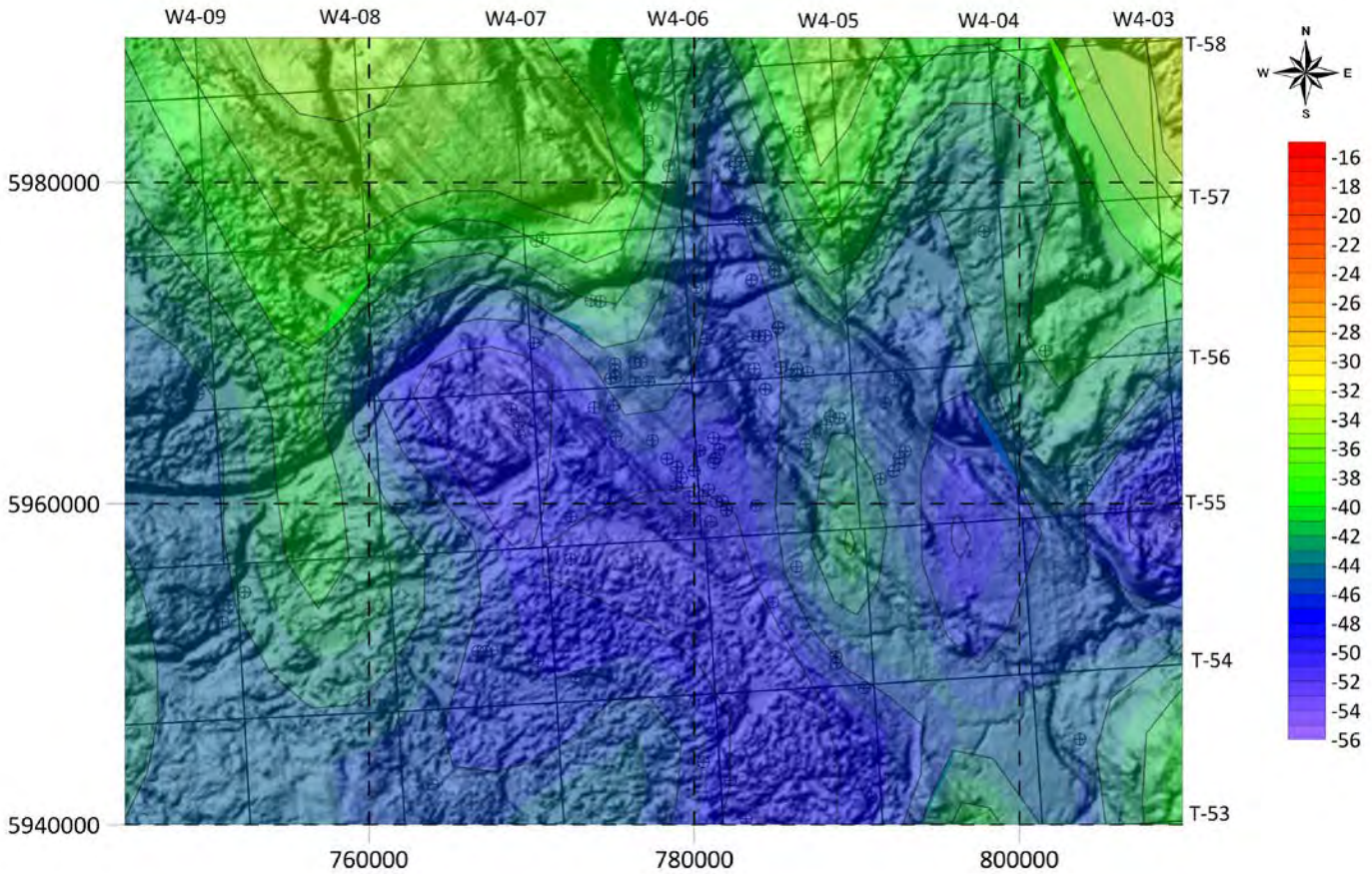

Fig. 26I. Contour Map of Ethane Carbon Isotope Values of GM Lindbergh Zoom-in over Topographic Map



Ethane Carbon  
Isotope Values  
(‰, VPDB)



Fig. 26J. Contour Map of Propane Carbon Isotope Values of GM Lindbergh Zoom-in over Topographic Map

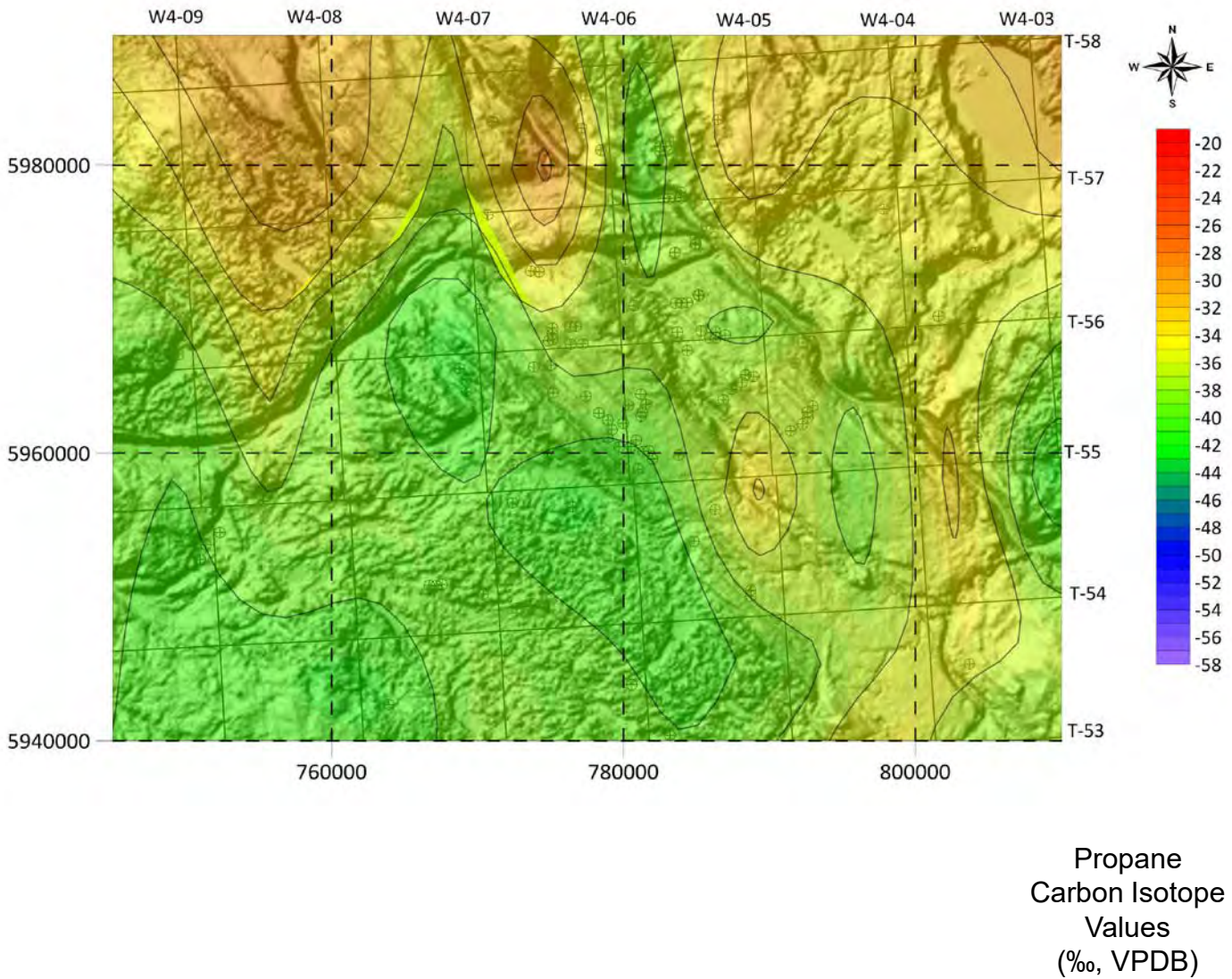

Fig. 26K. Contour Map of *n*-Butane Carbon Isotope Values of GM Lindbergh Zoom-in over Topographic Map

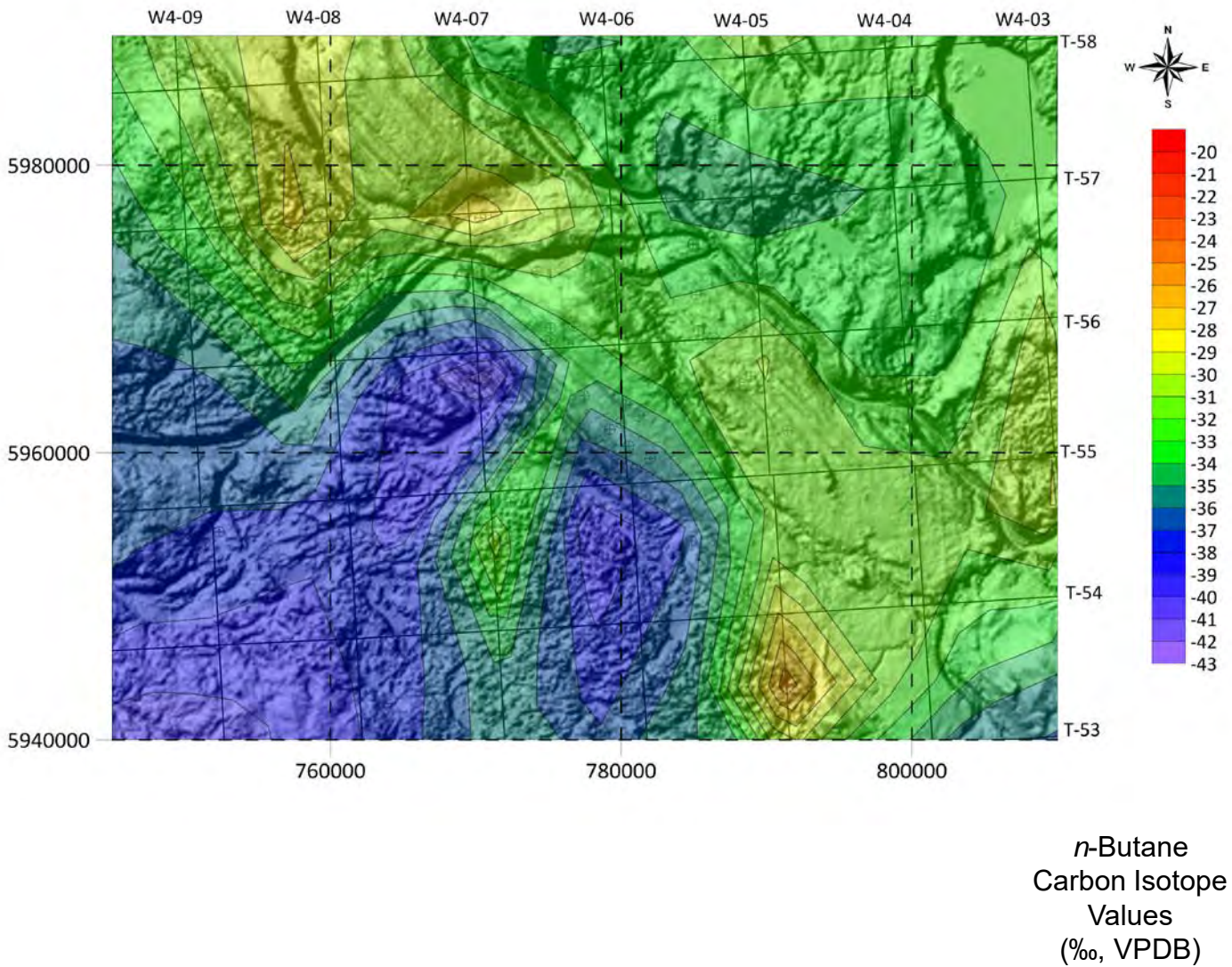
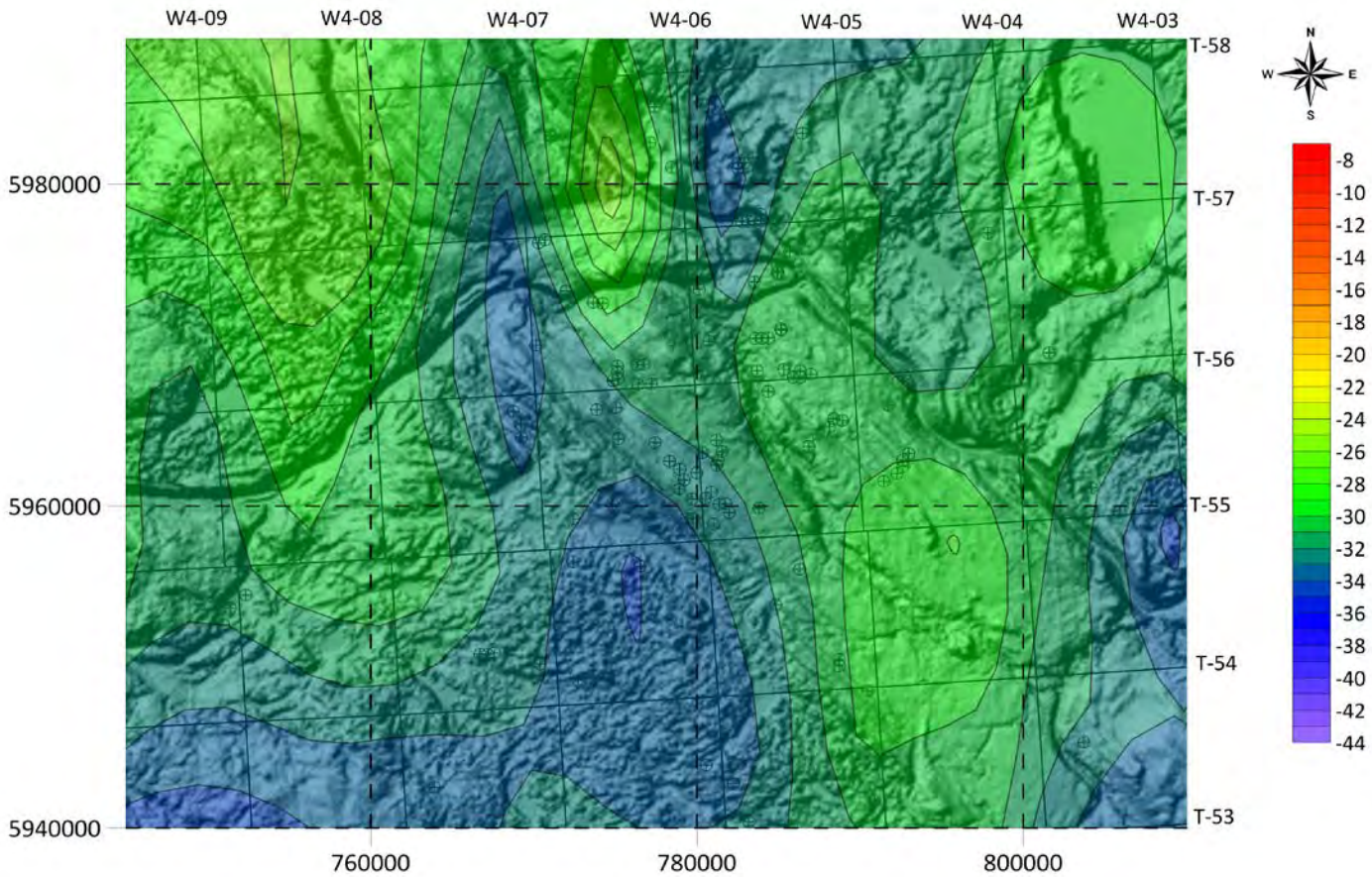



Fig. 26L. Contour Map of *i*-Butane Carbon Isotope Values of GM Lindbergh Zoom-in over Topographic Map



*i*-Butane  
Carbon Isotope  
Values  
(‰, VPDB)

Fig. 26M. Contour Map of Carbon Dioxide Carbon Isotope Values of GM Lindbergh Zoom-in over Topographic Map

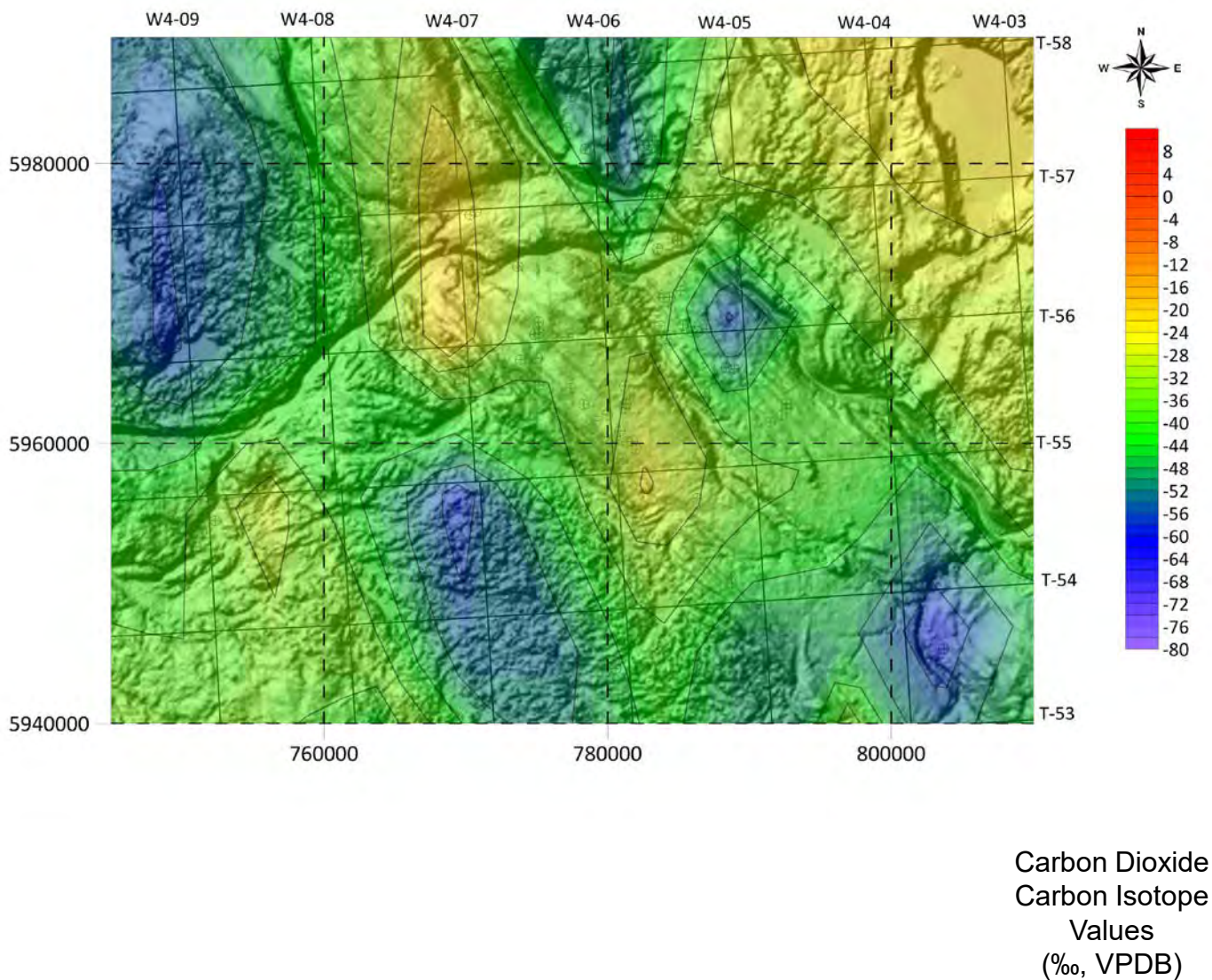



Fig. 27A. Map of surface casing vent (SCV) Locations in the Wildmere Zoom-in

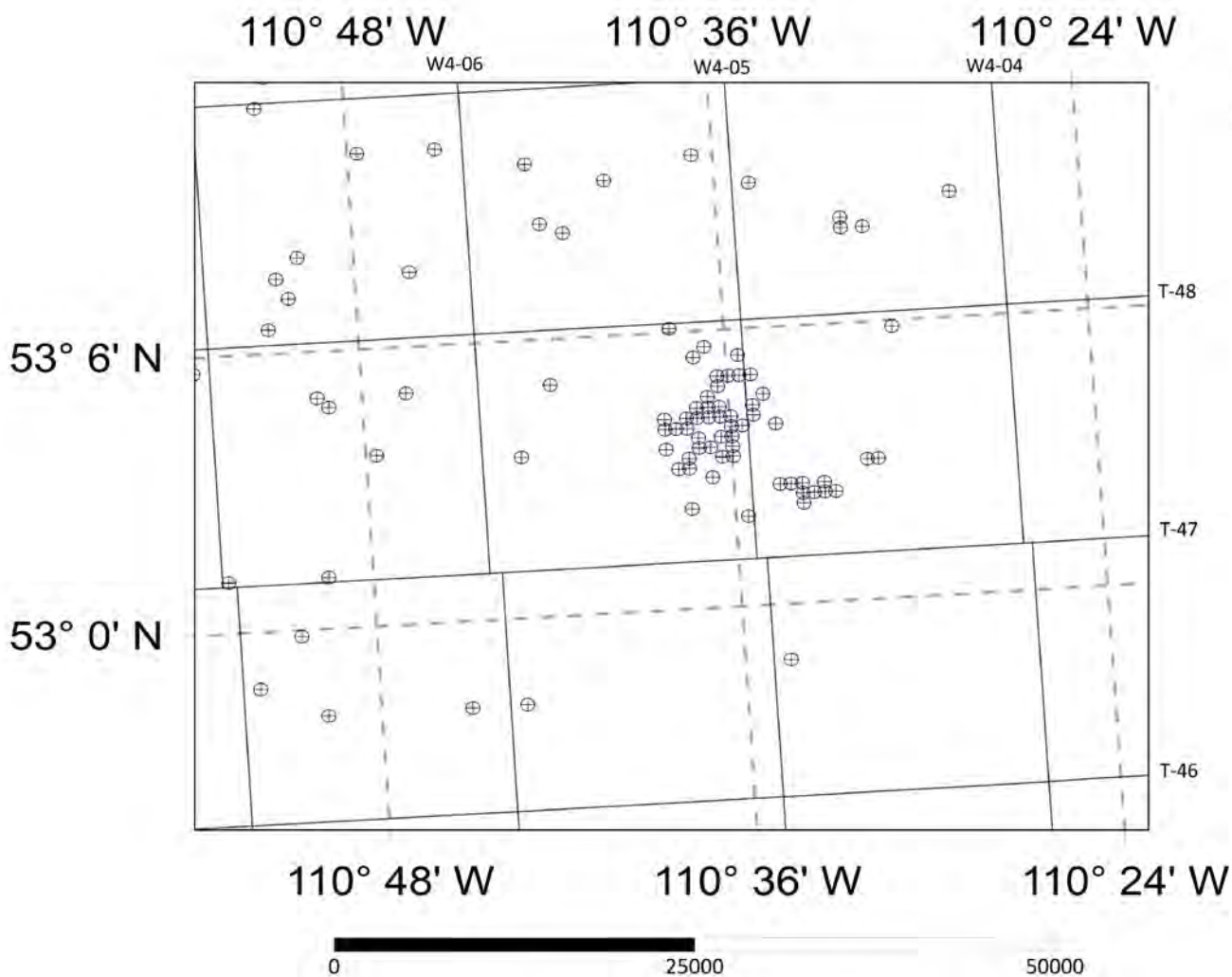

Fig. 27B. Contour Map of Methane Carbon Isotope Values of SCV Wildmere Zoom-in

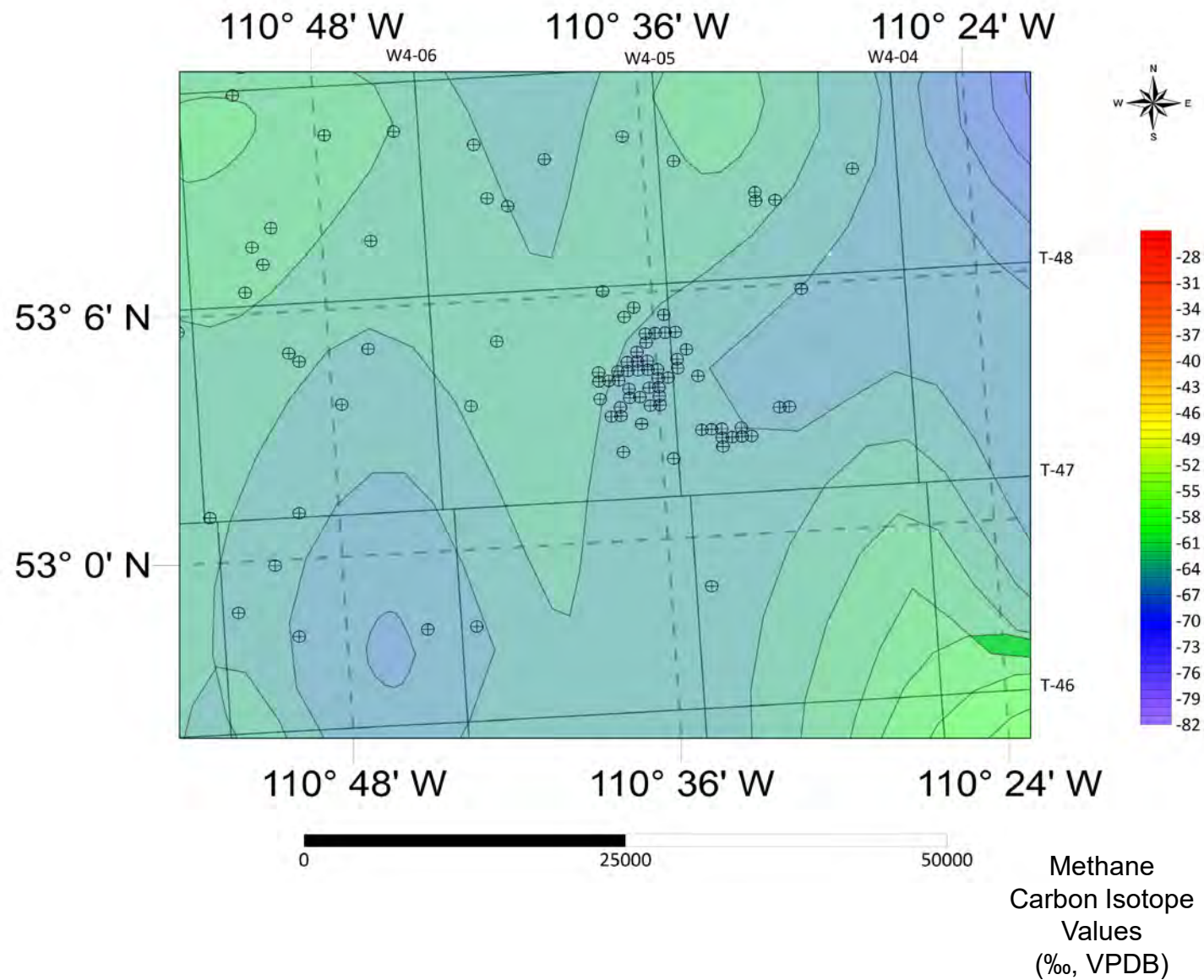



Fig. 27C. Contour Map of Ethane Carbon Isotope Values of SCV Wildmere Zoom-in

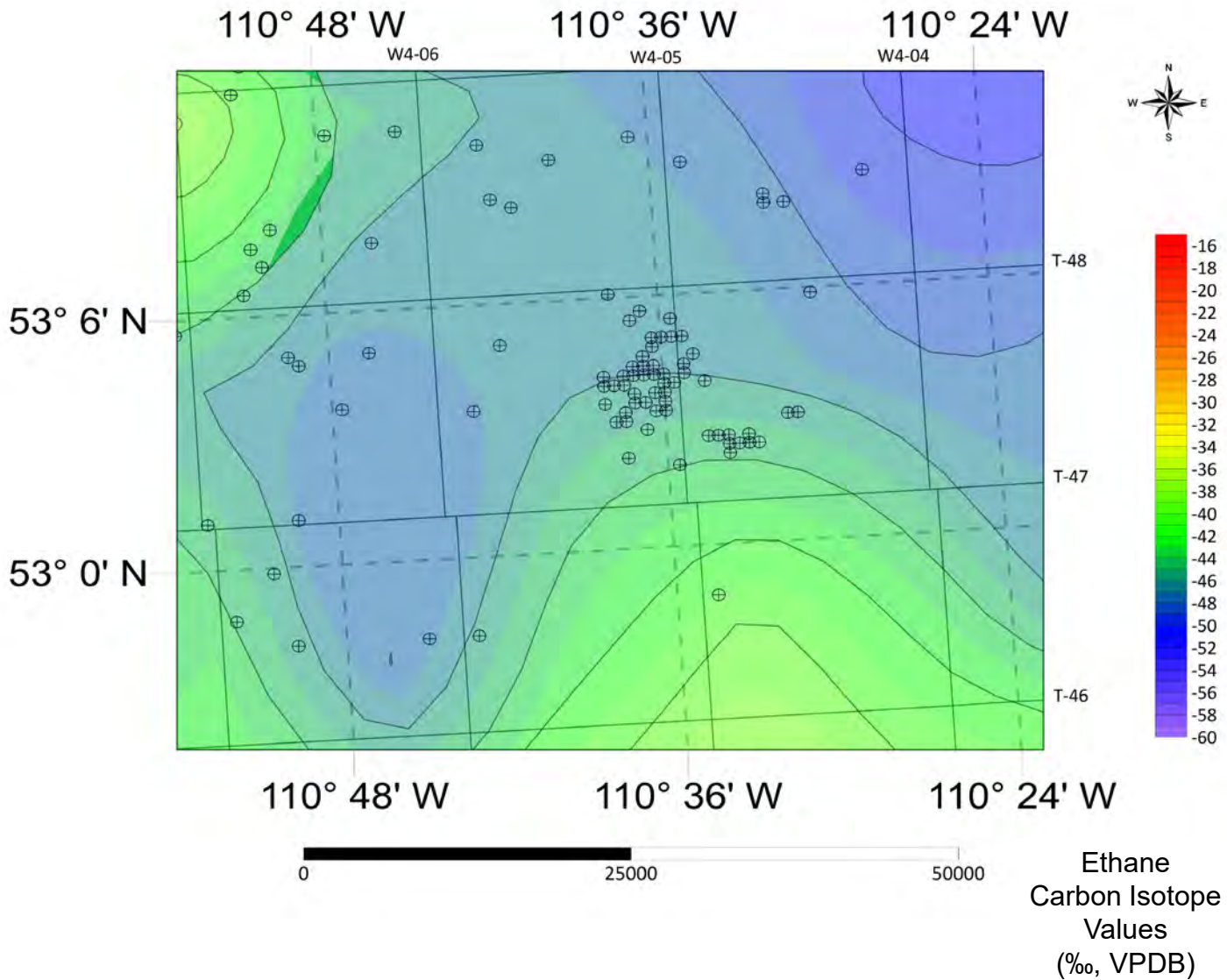

Fig. 27D. Contour Map of Propane Carbon Isotope Values of SCV Wildmere Zoom-in

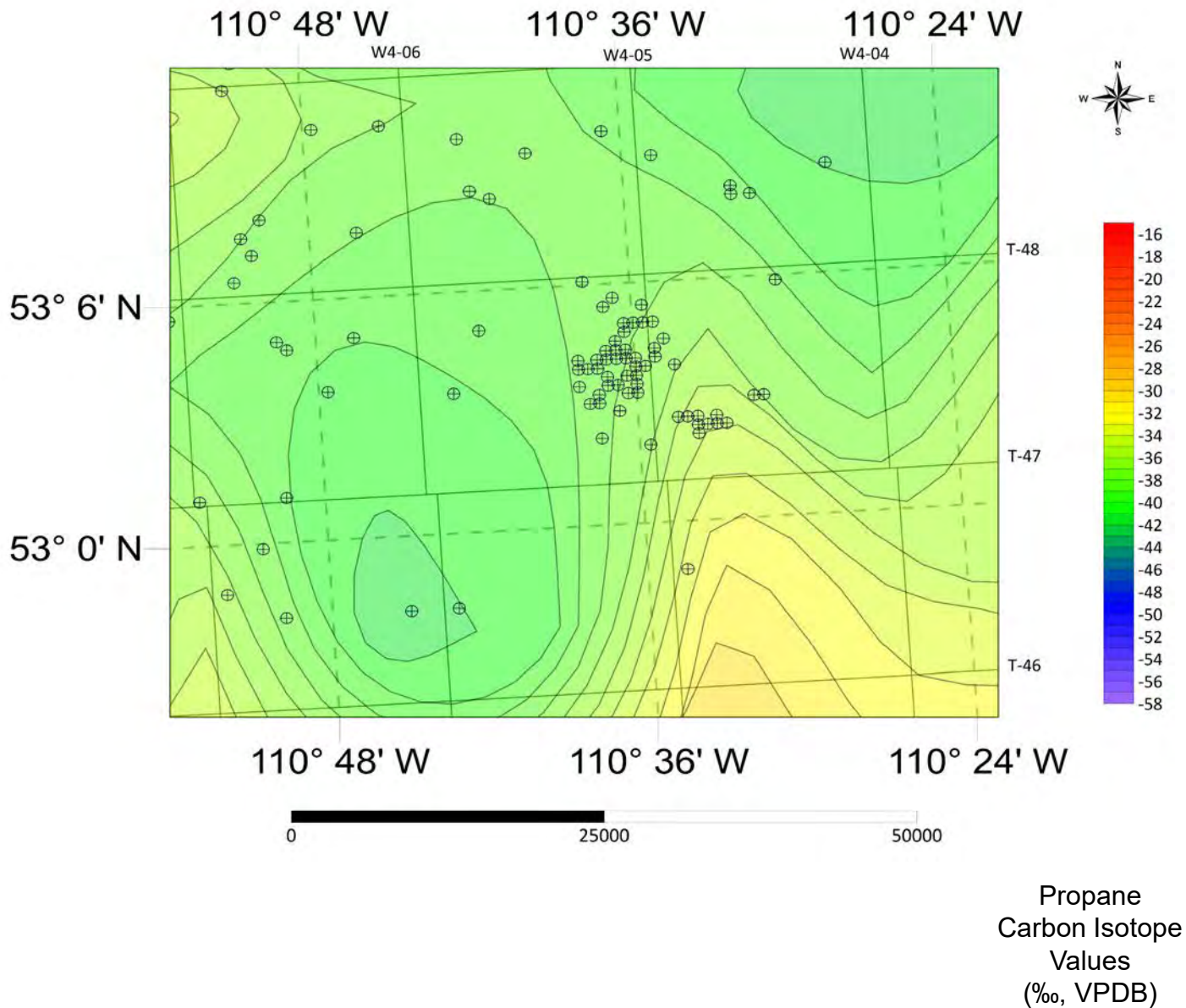



Fig. 27E. Contour Map of *n*-Butane Carbon Isotope Values of SCV Wildmere Zoom-in

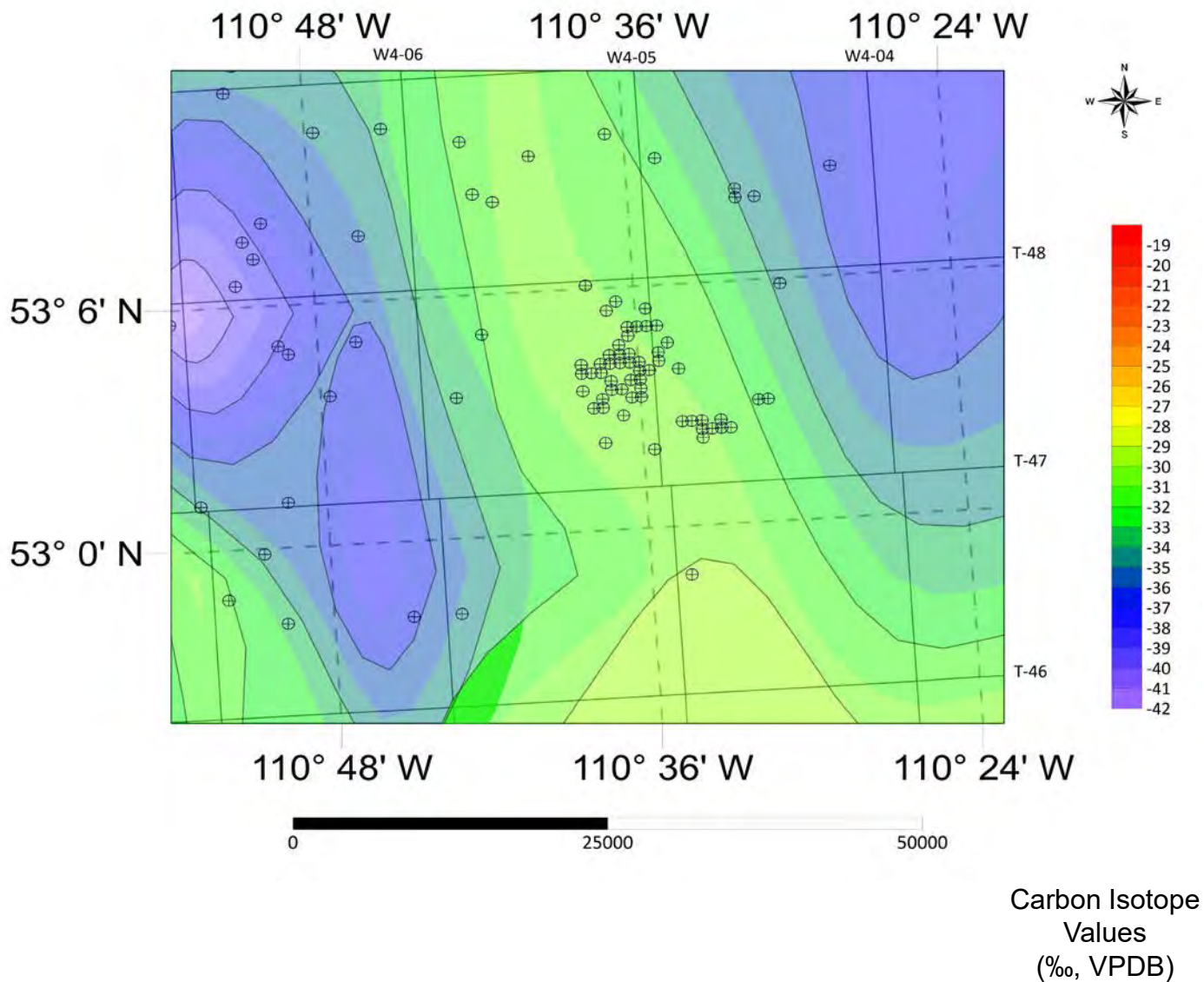

Fig. 27F. Contour Map of *i*-Butane Carbon Isotope Values of SCV Wildmere Zoom-in

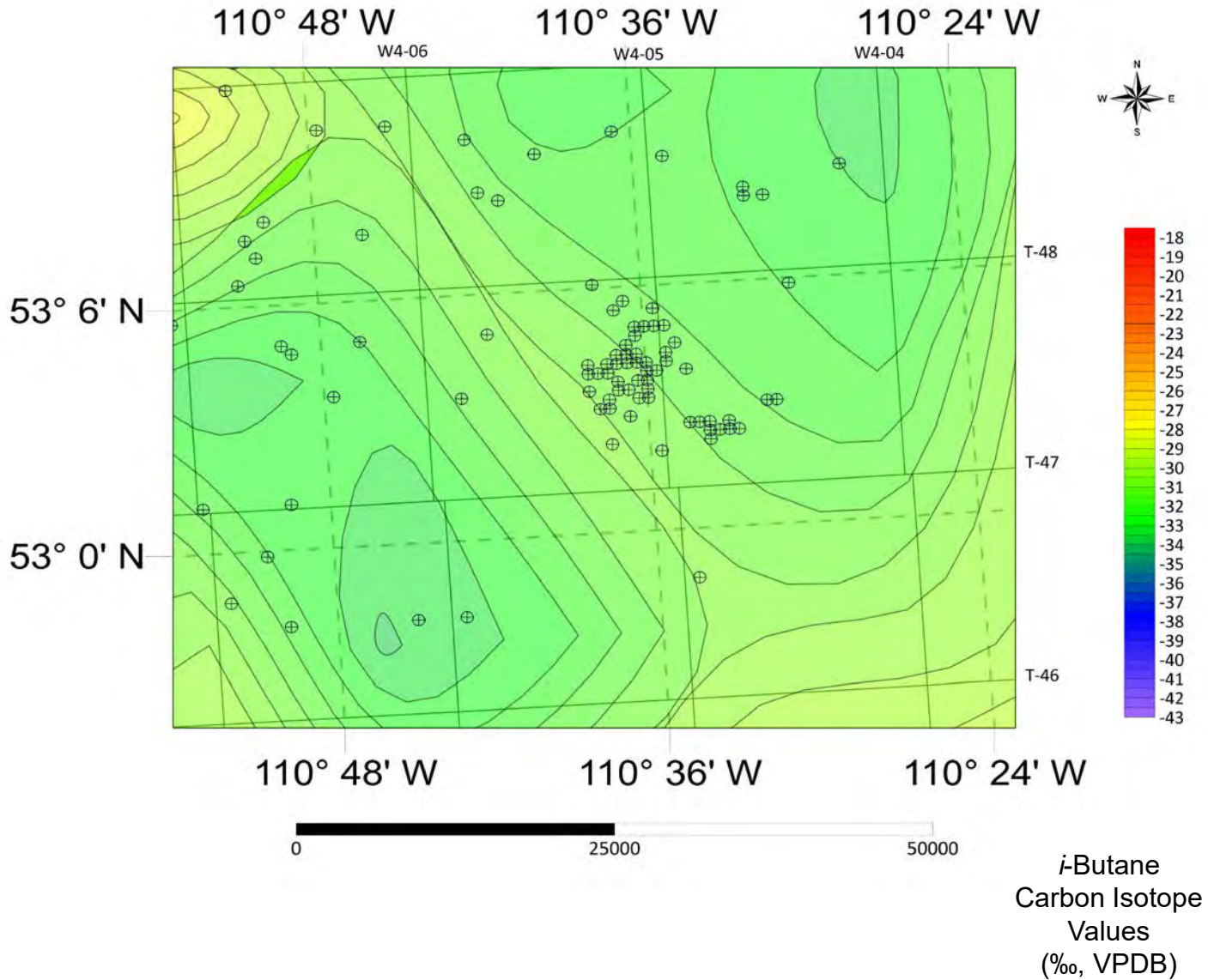



Fig. 27G. Contour Map of Carbon Dioxide Carbon Isotope Values of GM Wildmere Zoom-in

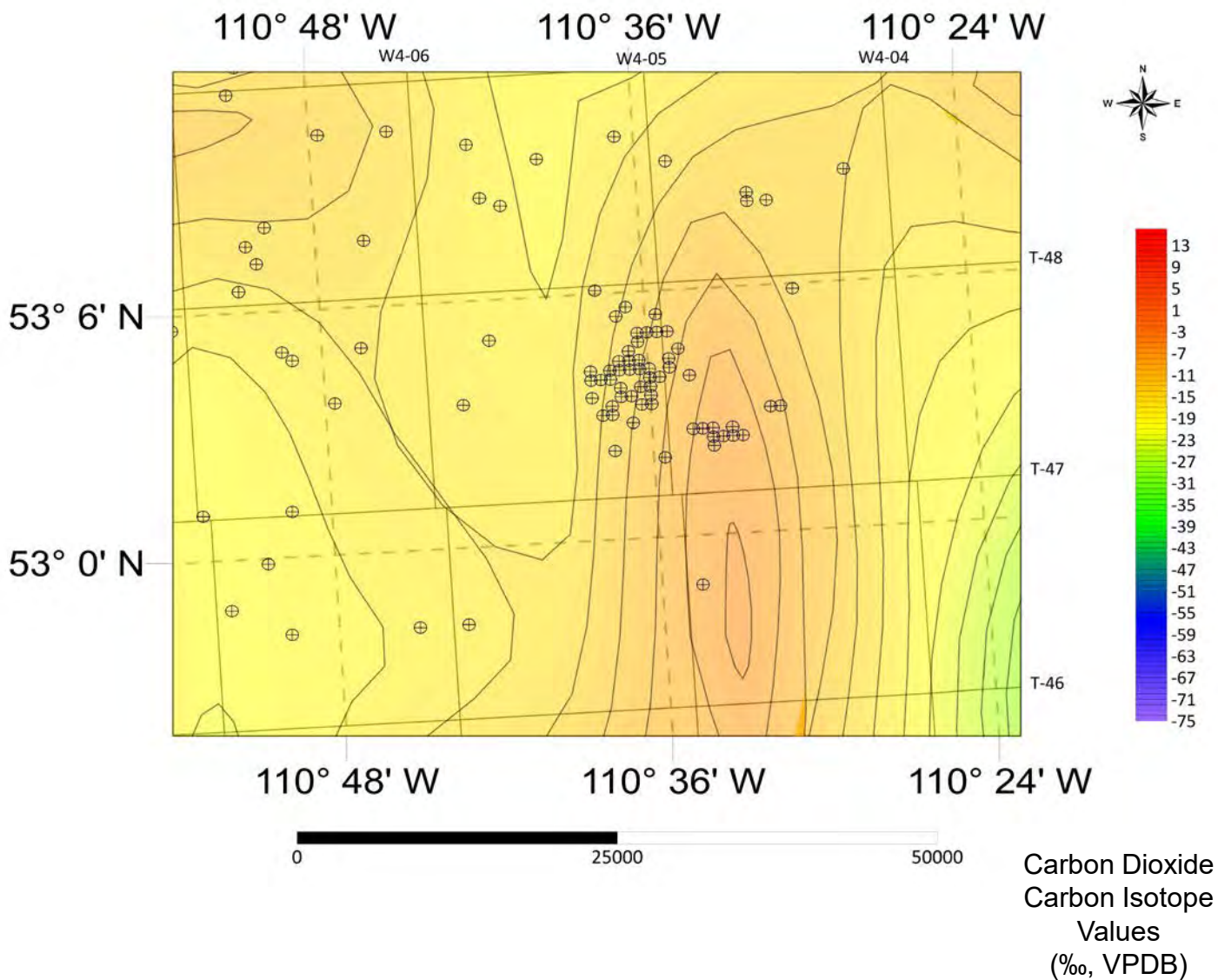

Fig. 27H. Contour Map of Methane Carbon Isotope Values of SCV Wildmere Zoom-in over Topographic Map

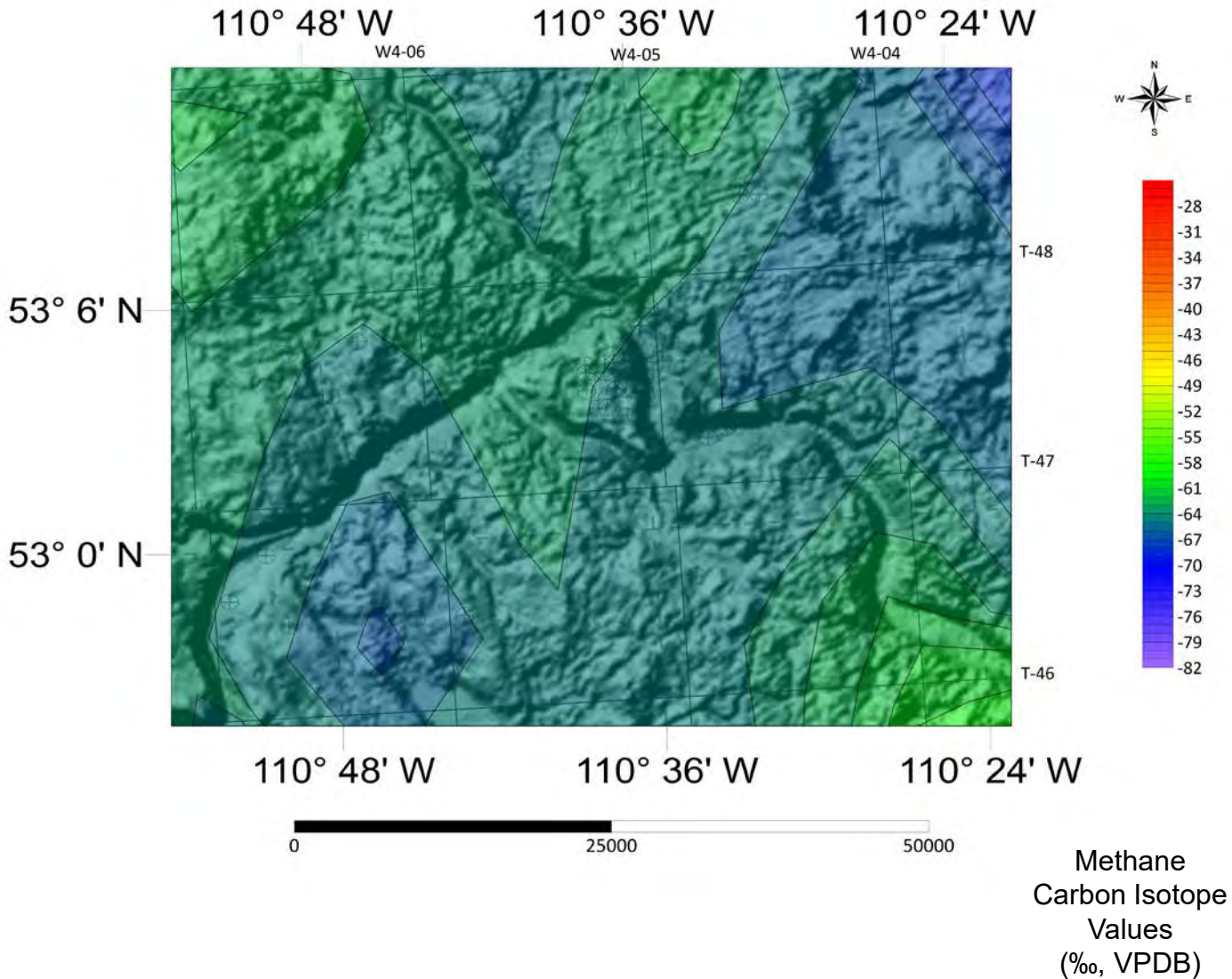



Fig. 27I. Contour Map of Ethane Carbon Isotope Values of SCV Wildmere Zoom-in over Topographic Map

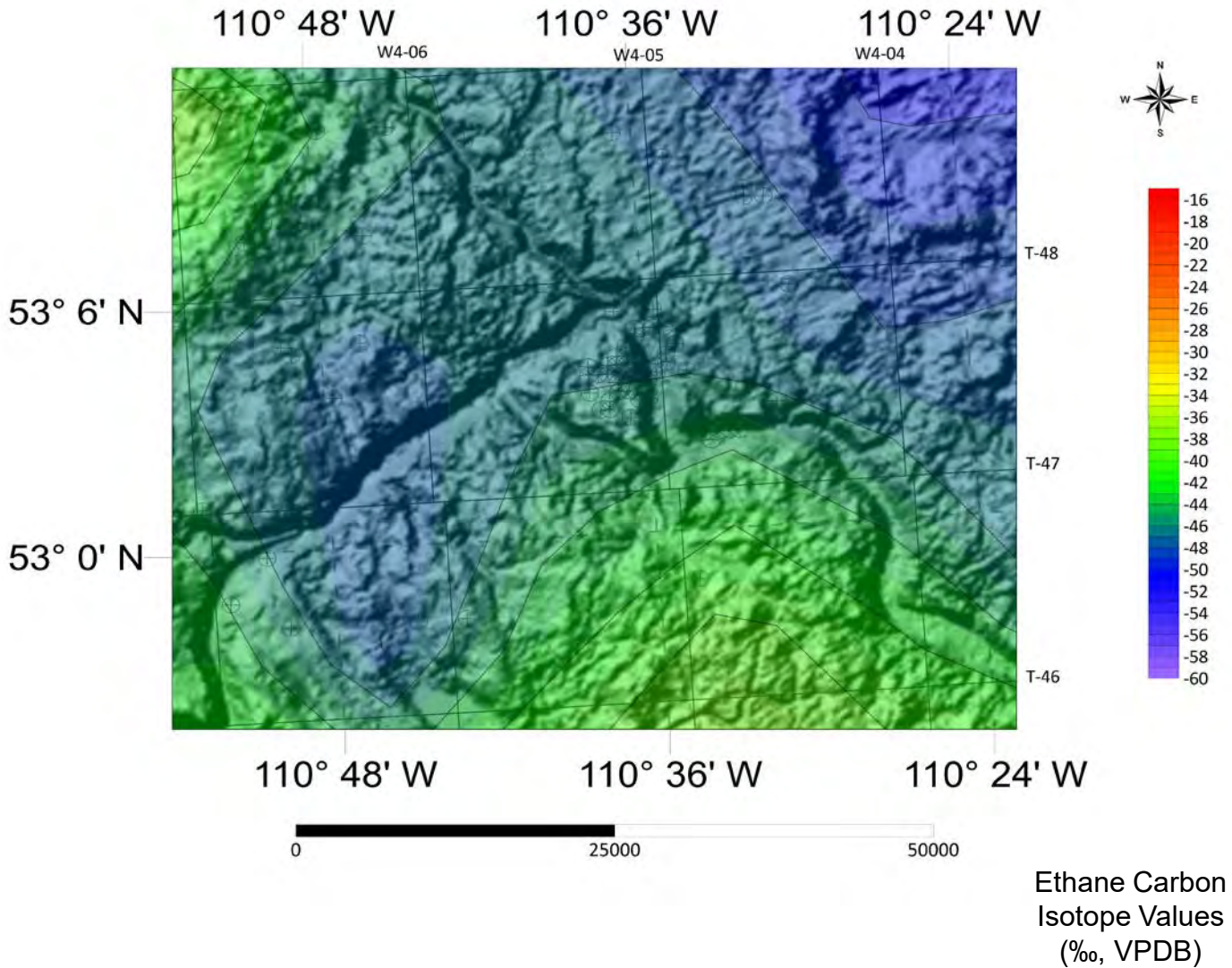

Fig. 27J. Contour Map of Propane Carbon Isotope Values of SCV Wildmere Zoom-in over Topographic Map

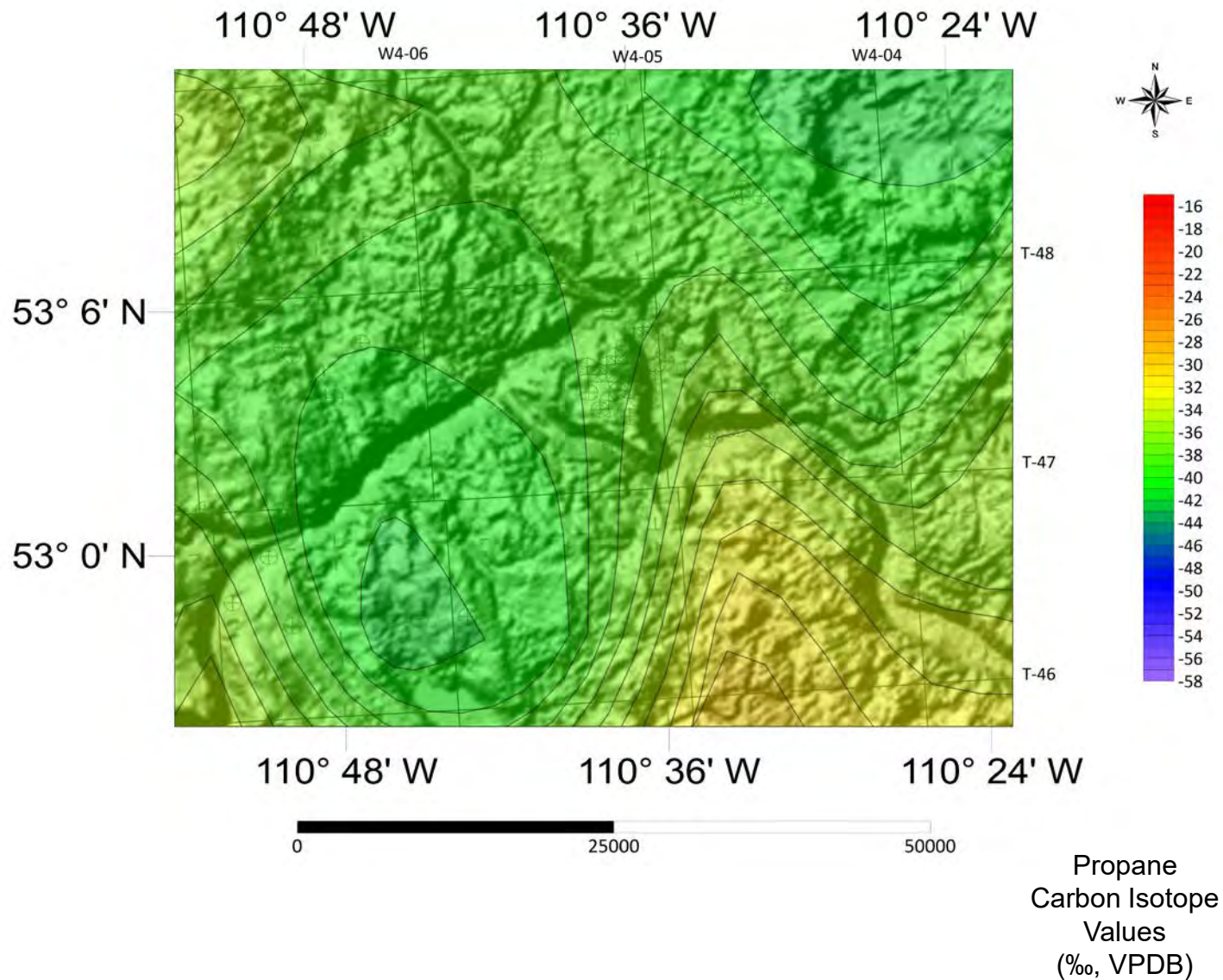



Fig. 27K. Contour Map of *n*-Butane Carbon Isotope Values of SCV Wildmere Zoom-in over Topographic Map

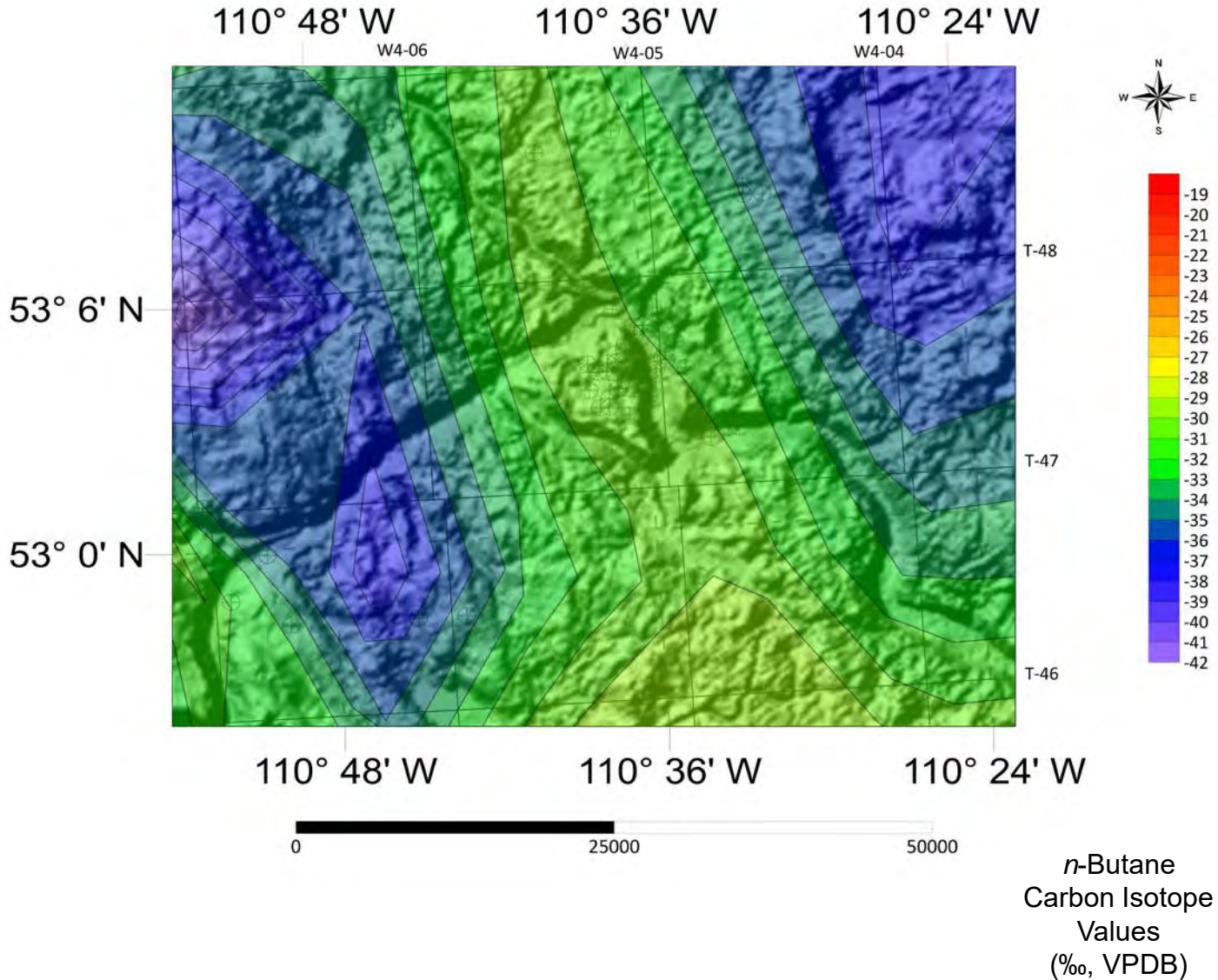

Fig. 27L. Contour Map of *i*-Butane Carbon Isotope Values of SCV Wildmere Zoom-in over Topographic Map

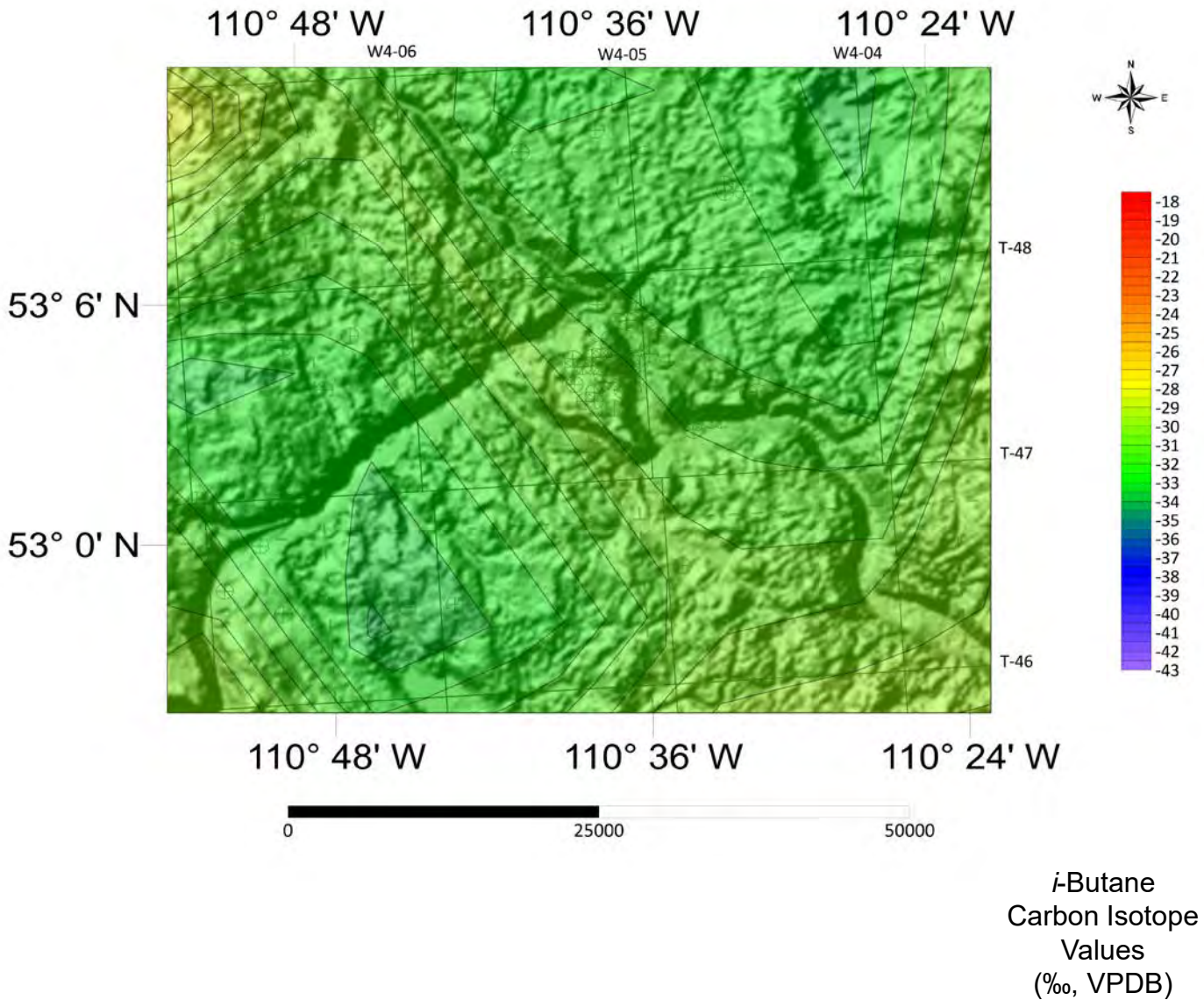



Fig. 27M. Contour Map of Carbon Dioxide Carbon Isotope Values of SCV Wildmere Zoom-in over Topographic Map

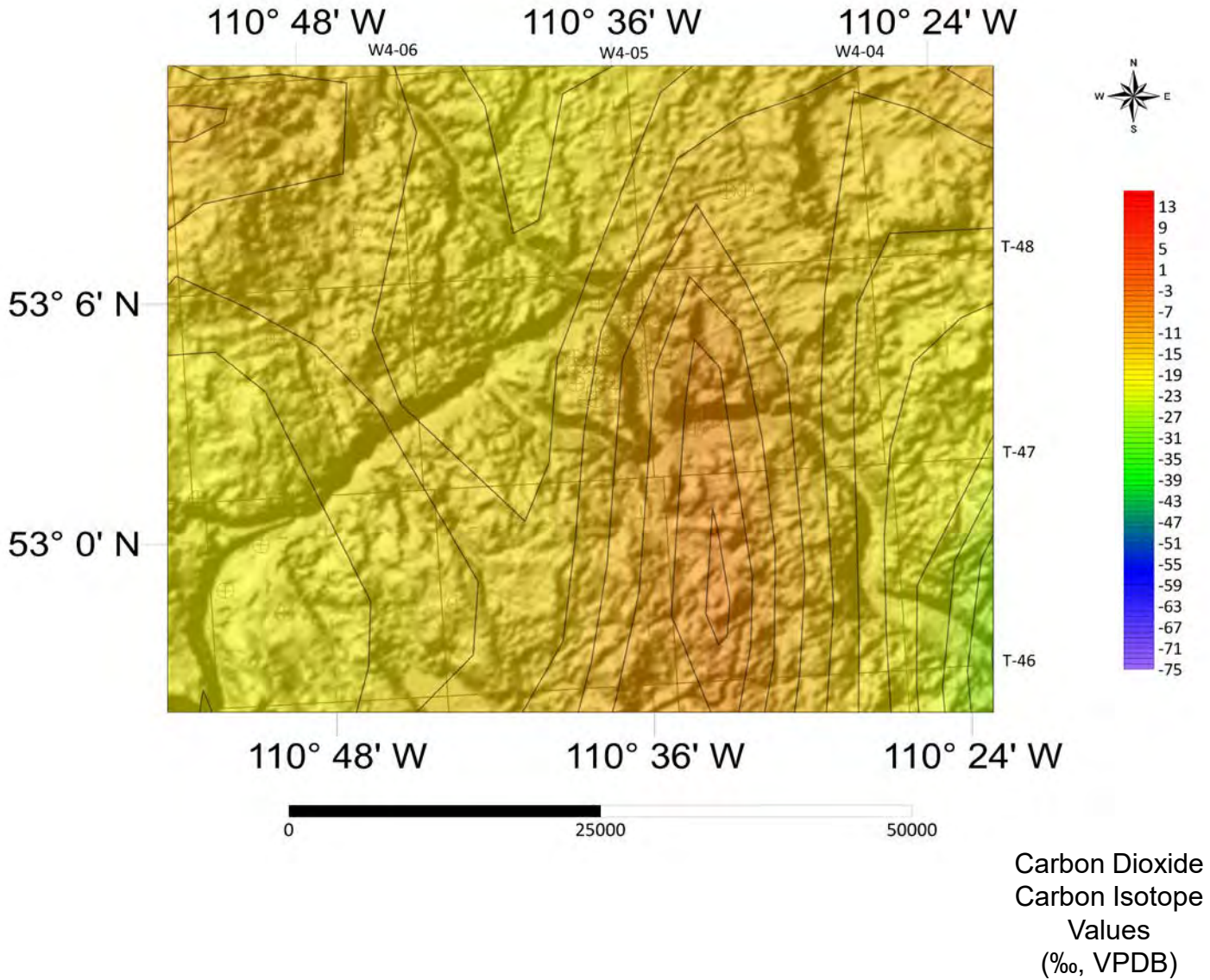

Fig. 28A. Map of Ground Migration (GM) Locations in the Wildmere Zoom-in

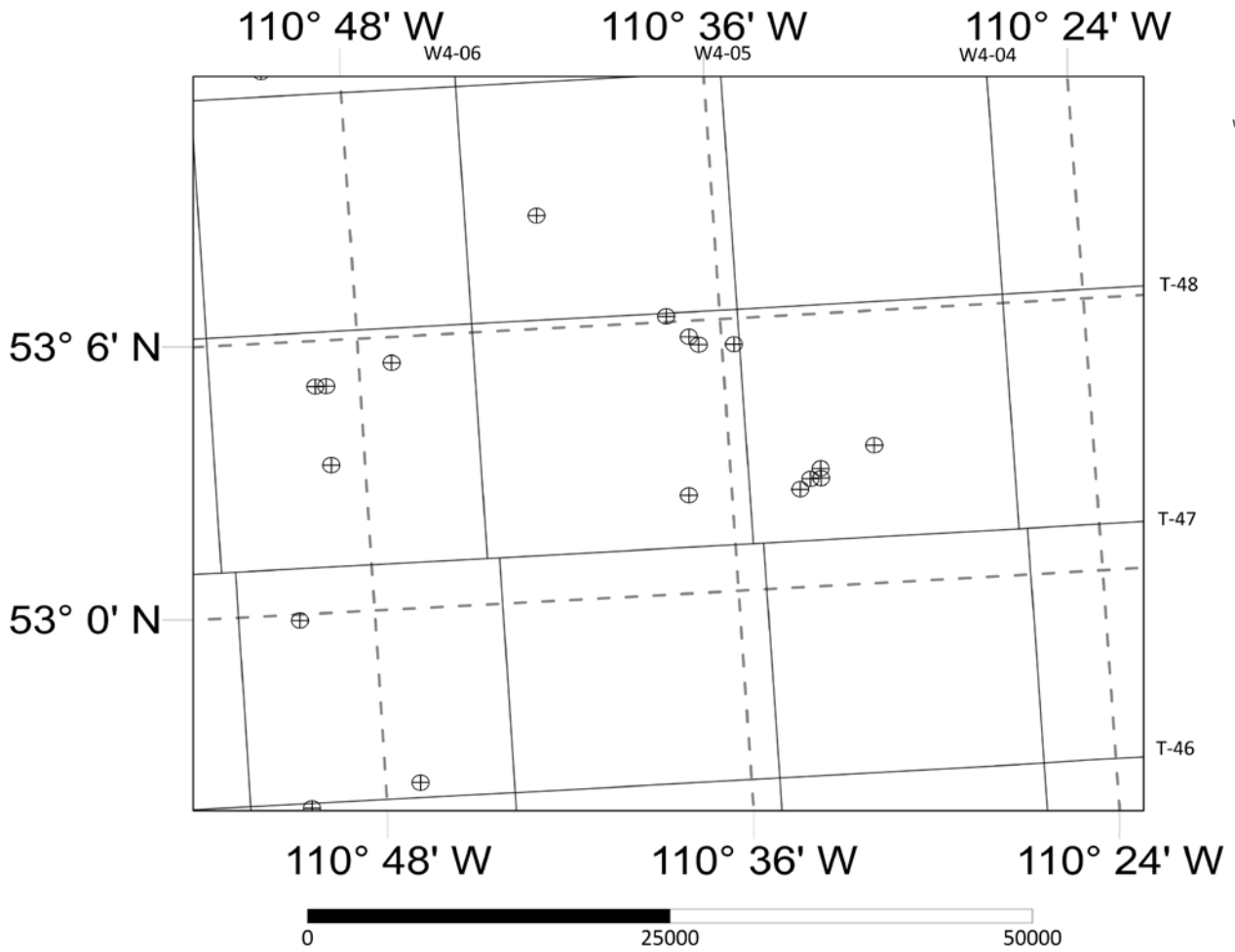



Fig. 28B. Contour Map of Methane Carbon Isotope Values of GM Wildmere Zoom-in

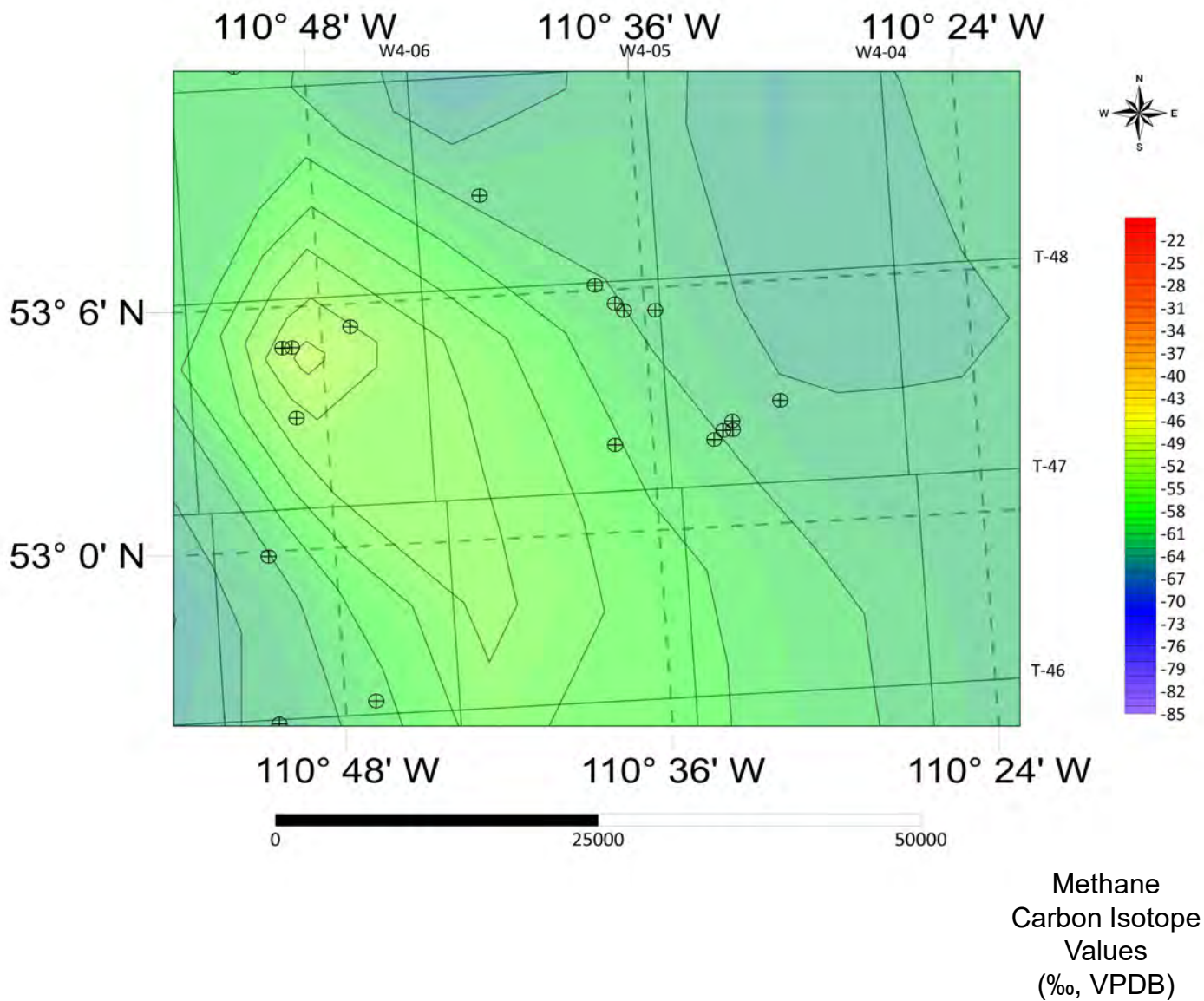

Fig. 28C. Contour Map of Ethane Carbon Isotope Values of GM Wildmere Zoom-in

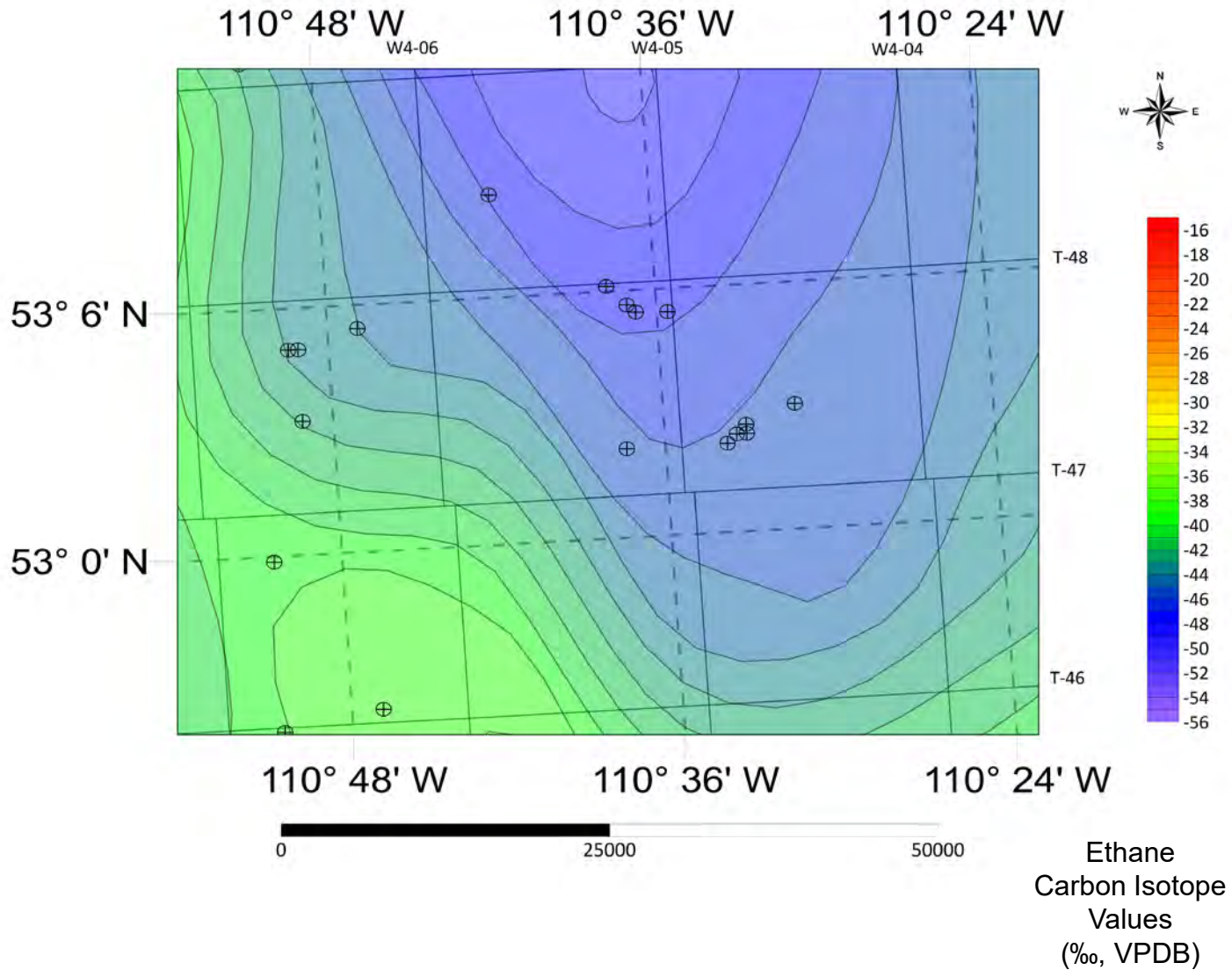



Fig. 28D. Contour Map of Propane Carbon Isotope Values of GM Wildmere Zoom-in

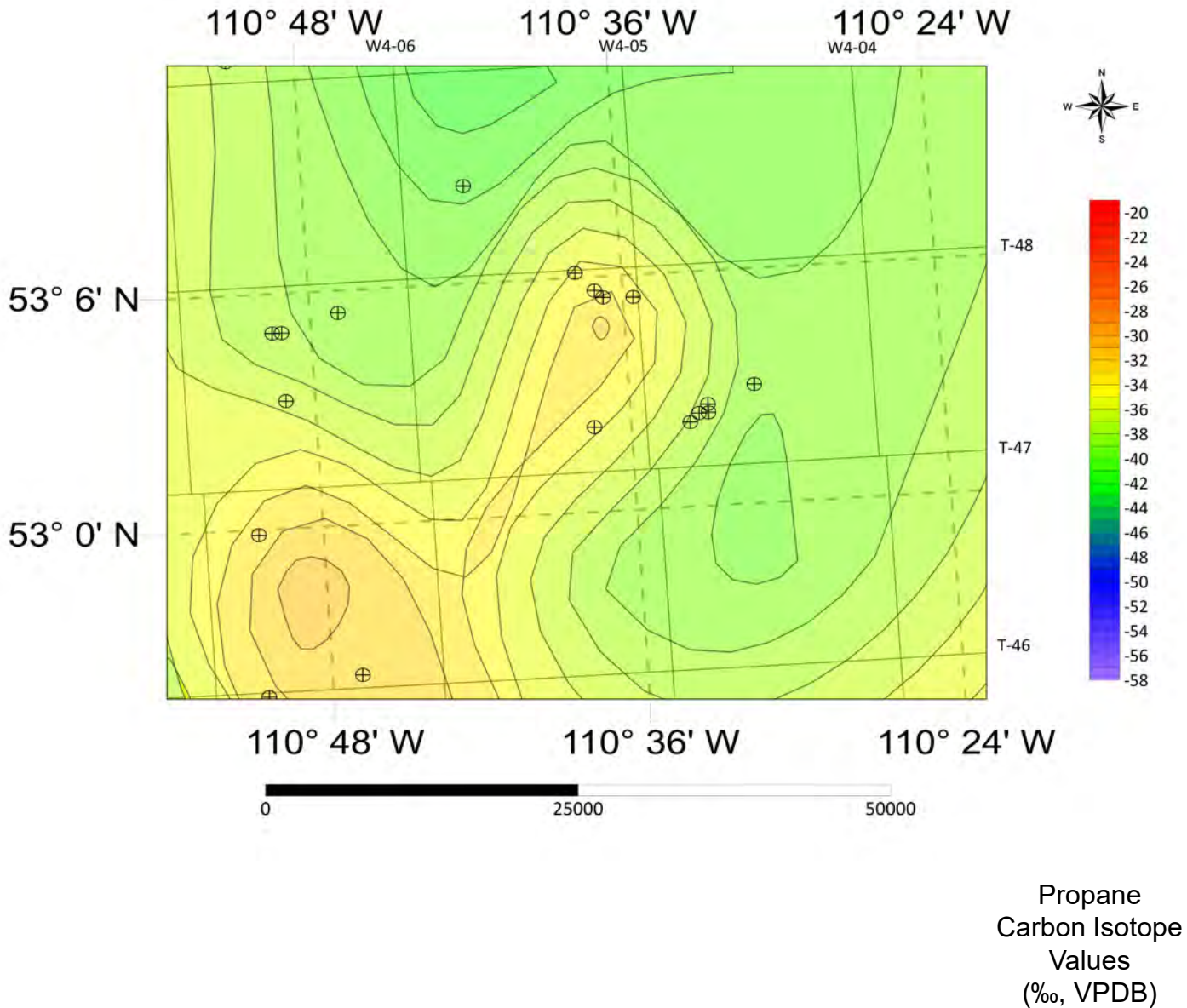

Fig. 28E. Contour Map of *n*-Butane Carbon Isotope Values of GM Wildmere Zoom-in

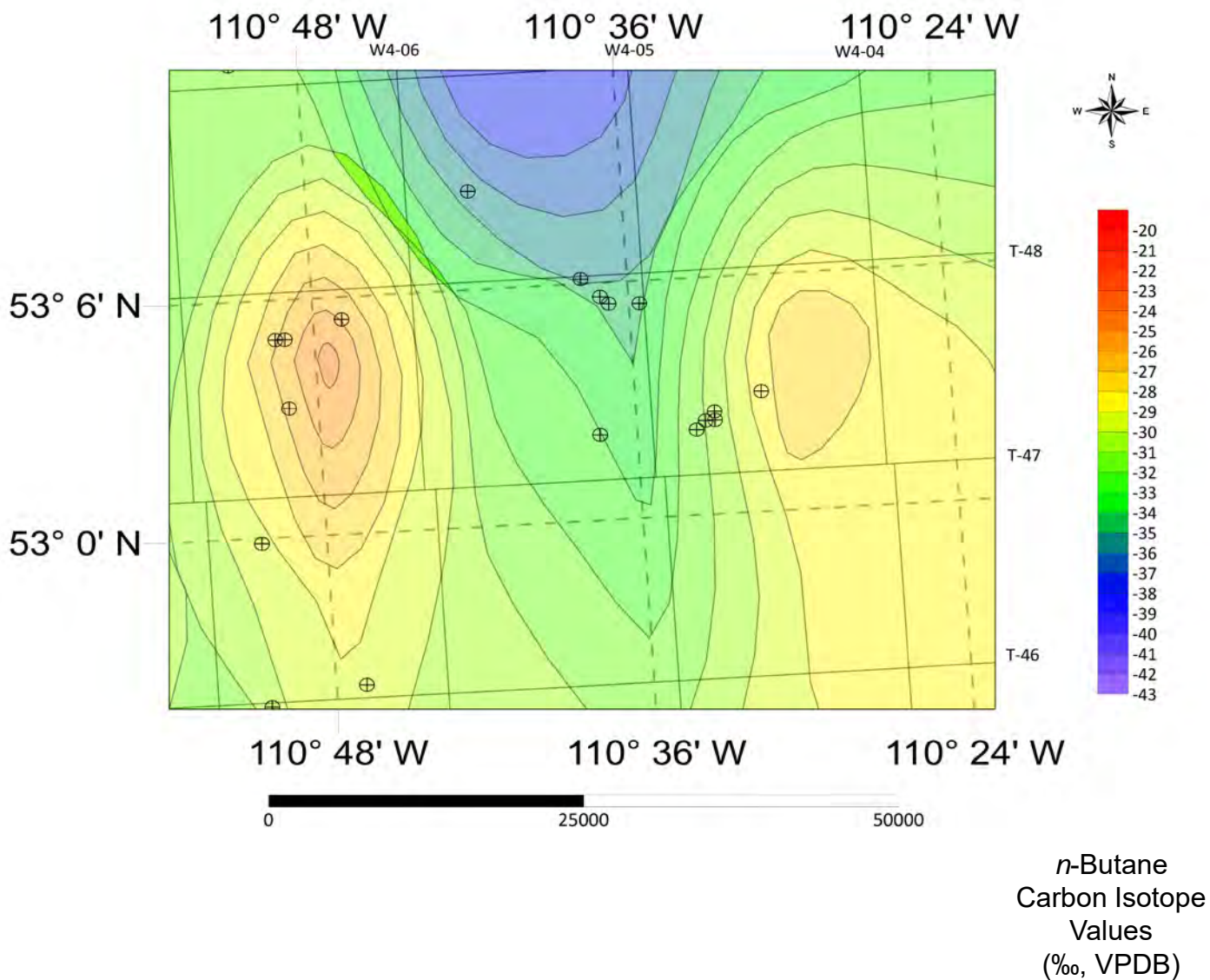



Fig. 28F. Contour Map of *i*-Butane Carbon Isotope Values of GM Wildmere Zoom-in

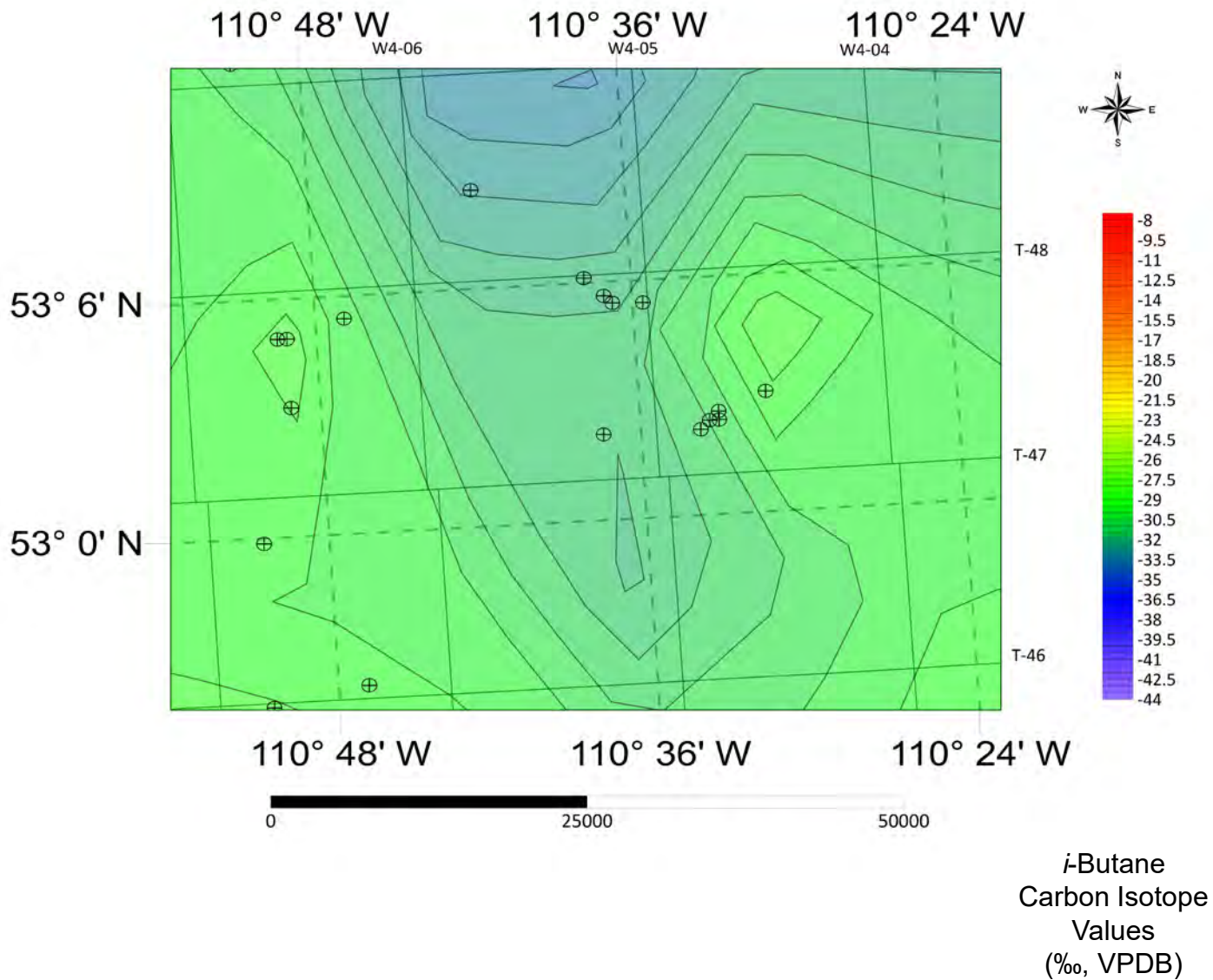

Fig. 28G. Contour Map of Carbon Dioxide Carbon Isotope Values of GM Wildmere Zoom-in

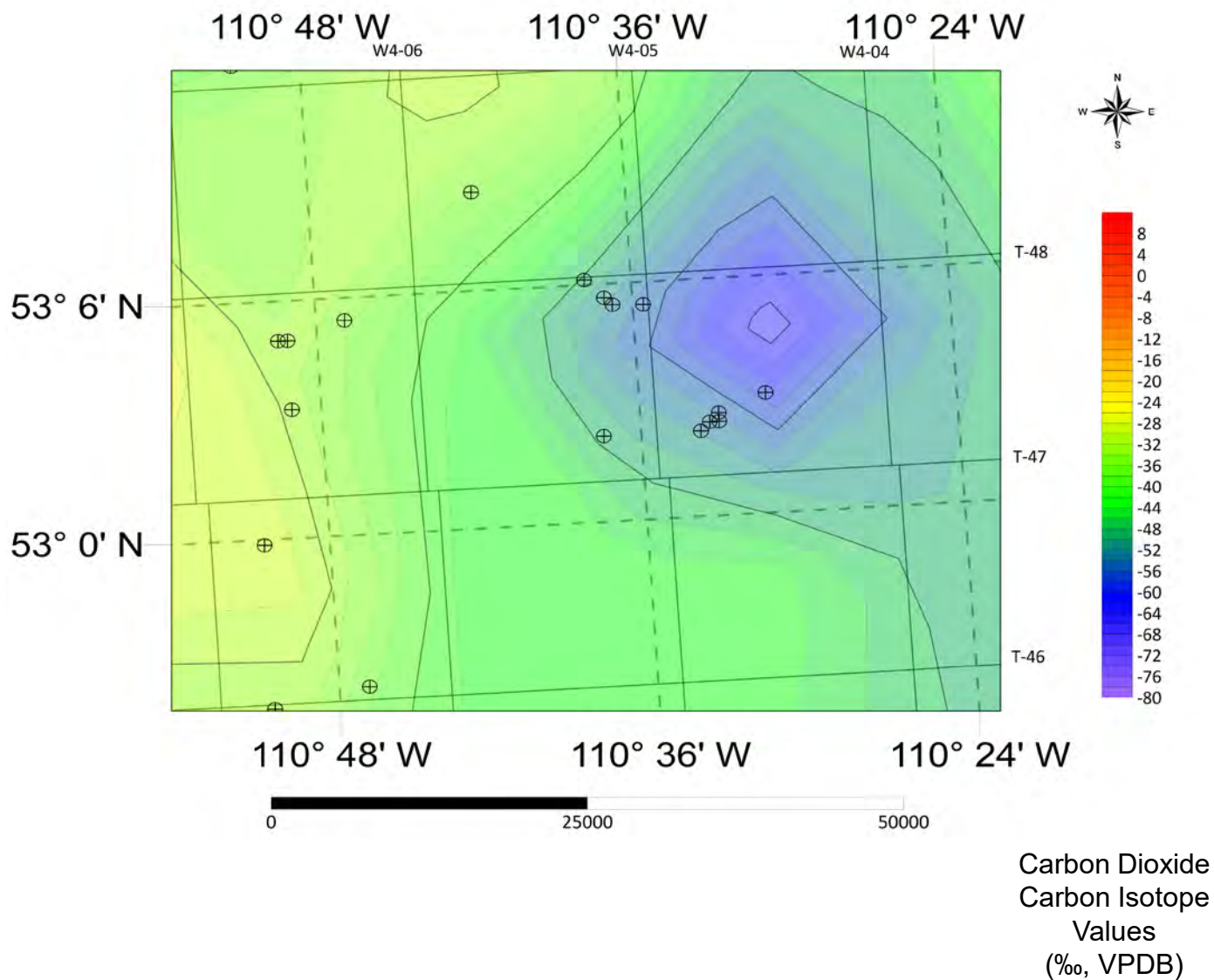



Fig. 28H. Contour Map of Methane Carbon Isotope Values of GM Wildmere Zoom-in over Topographic Map

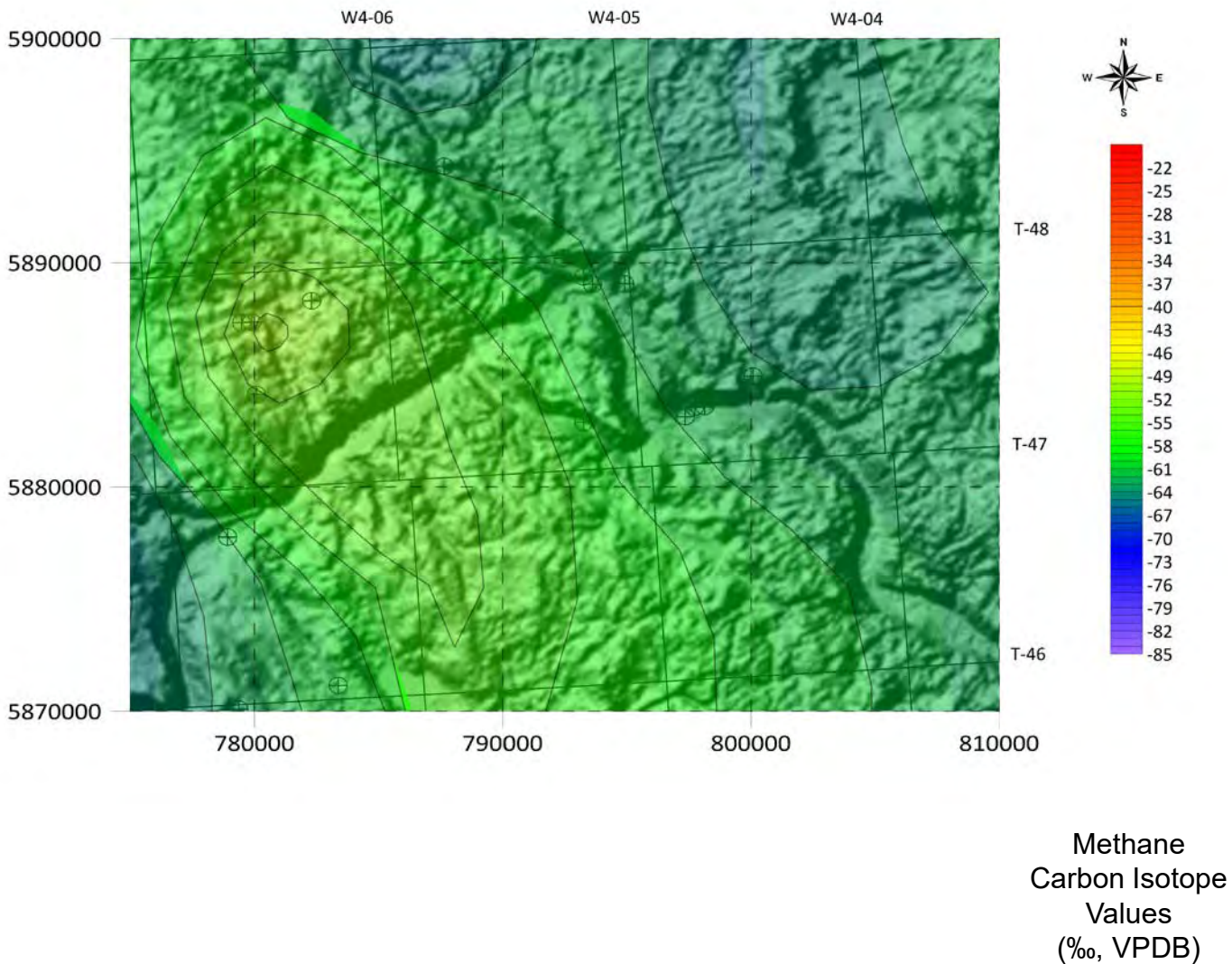

Fig. 28I. Contour Map of Ethane Carbon Isotope Values of GM Wildmere Zoom-in over Topographic Map

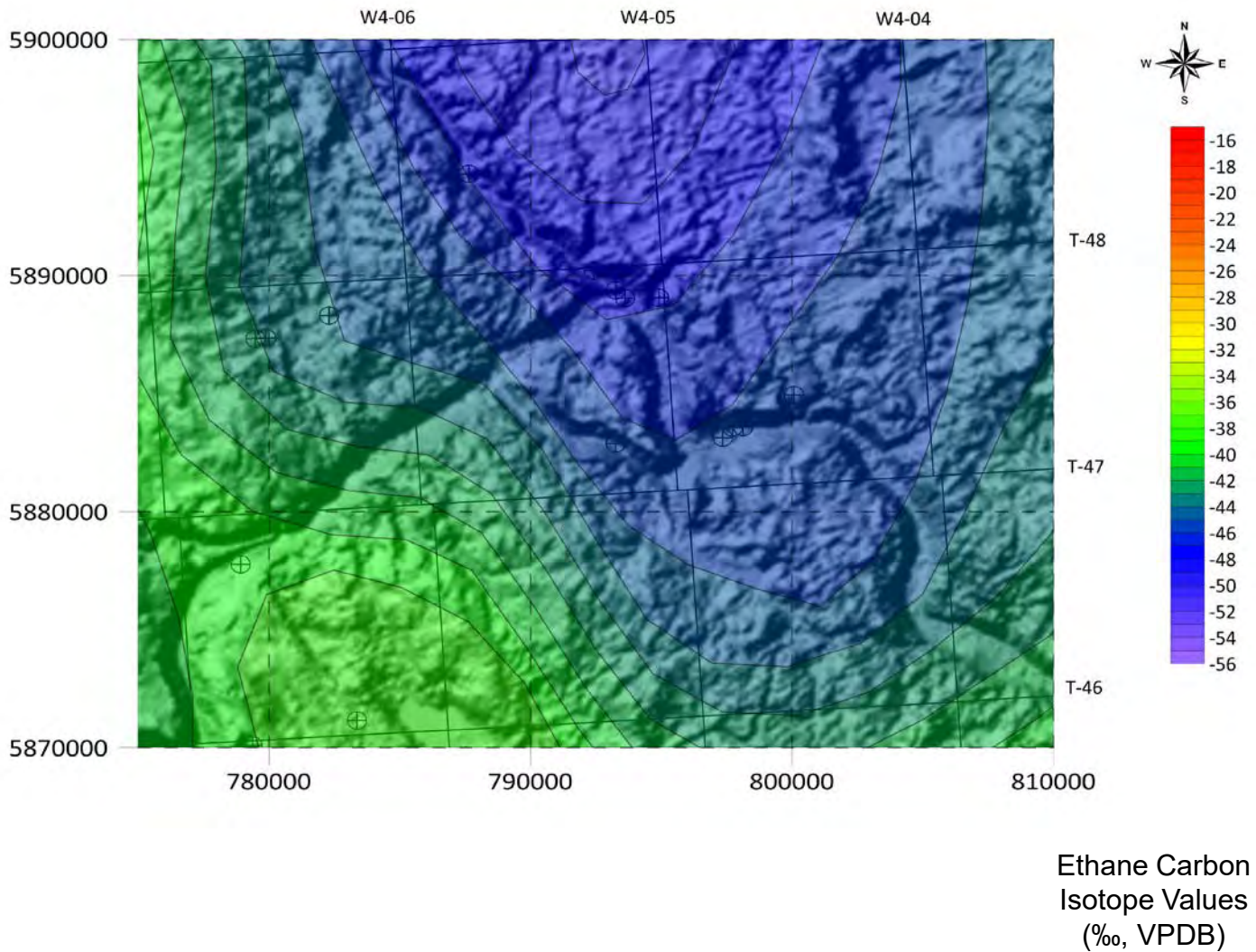



Fig. 28J. Contour Map of Propane Carbon Isotope Values of GM Wildmere Zoom-in over Topographic Map

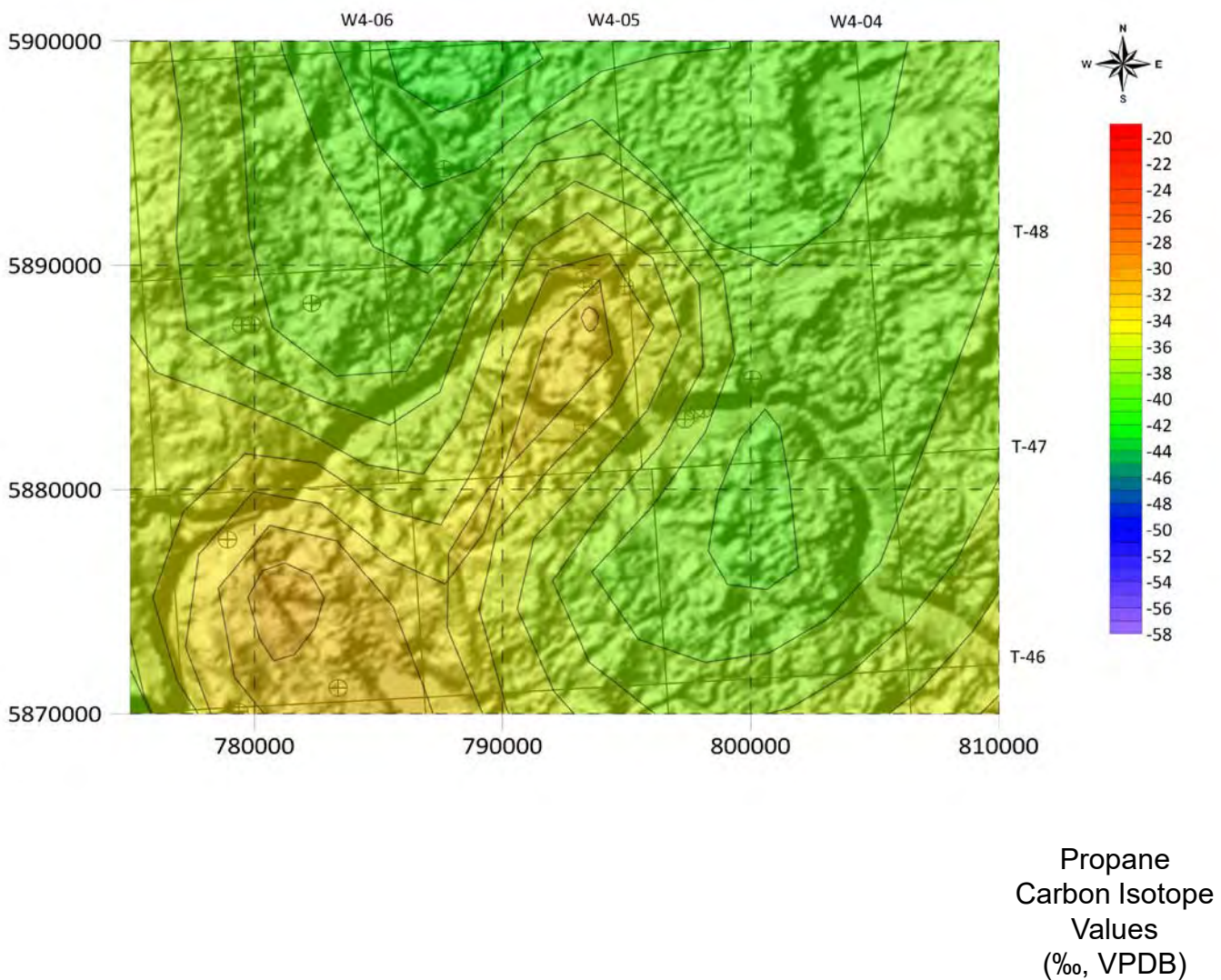

Fig. 28K. Contour Map of *n*-Butane Carbon Isotope Values of GM Wildmere Zoom-in over Topographic Map

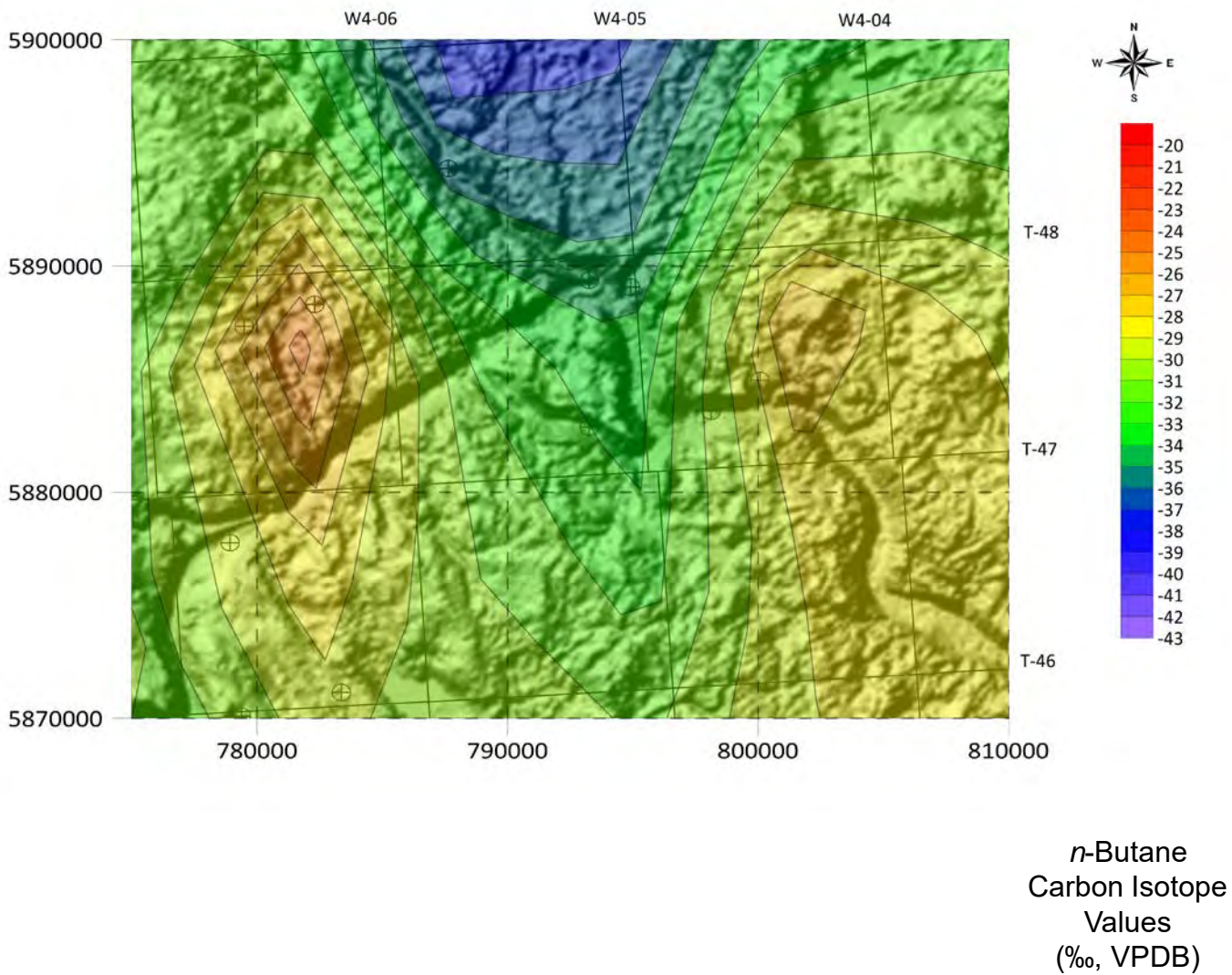



Fig. 28L. Contour Map of *i*-Butane Carbon Isotope Values of GM Wildmere Zoom-in over Topographic Map

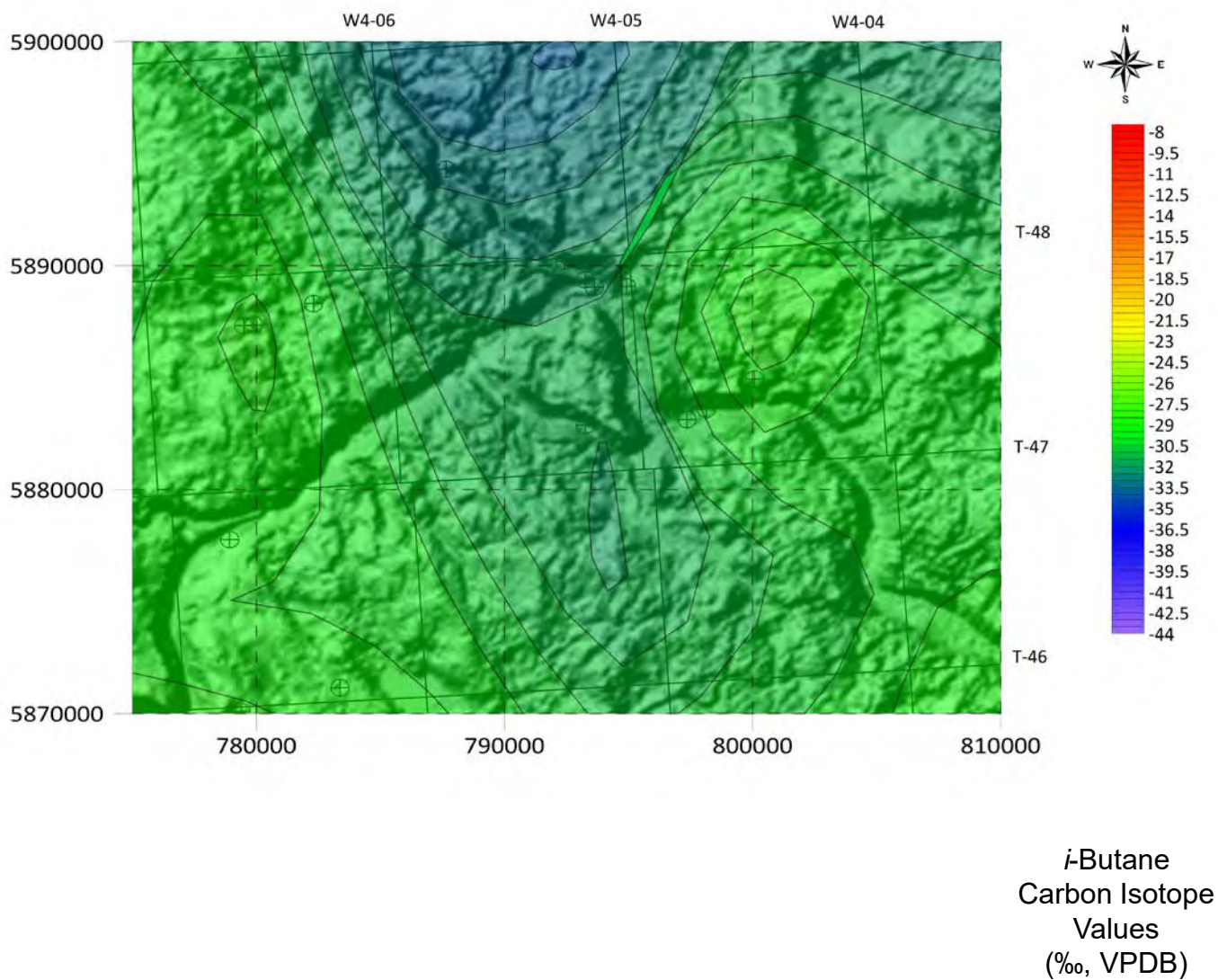

Fig. 28M. Contour Map of Carbon Dioxide Carbon Isotope Values of GM Wildmere Zoom-in over Topographic Map

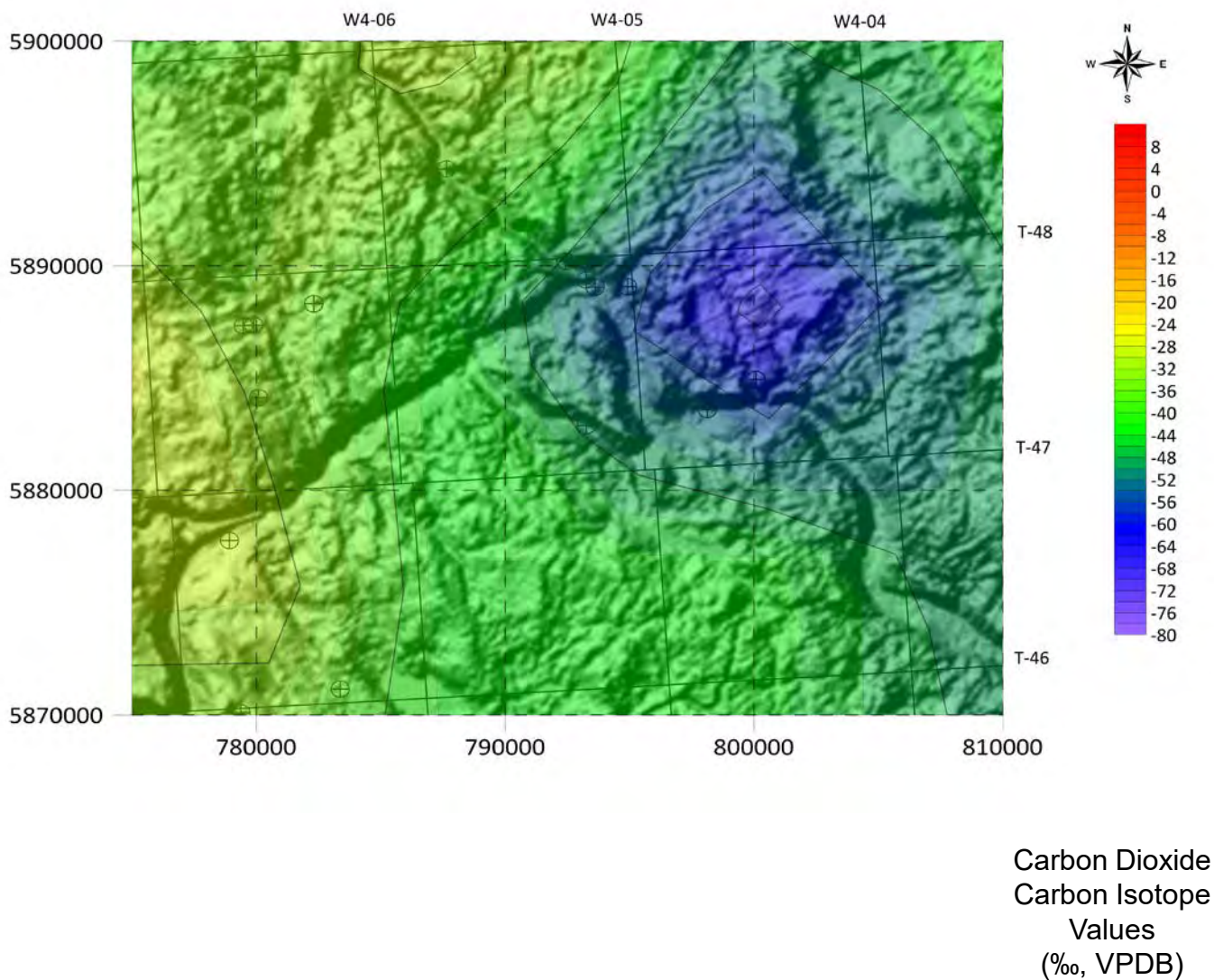



Fig. 29A. Map of Surface Casing Vent (SCV) Locations in the Beaver Dam Zoom-in

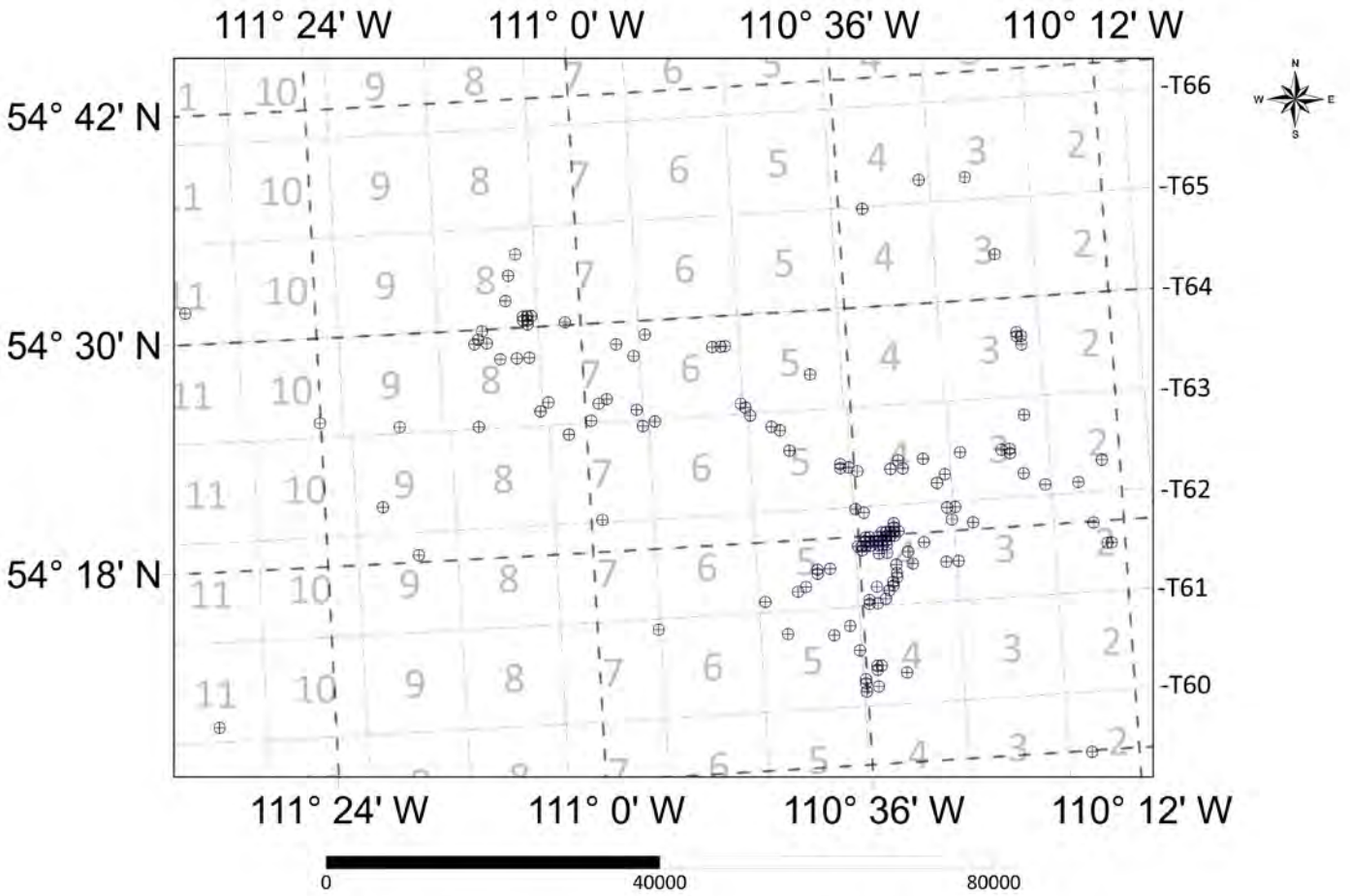

Fig. 29B. Contour Map of Methane Carbon Isotope Values of SCV Beaver Dam Zoom-in

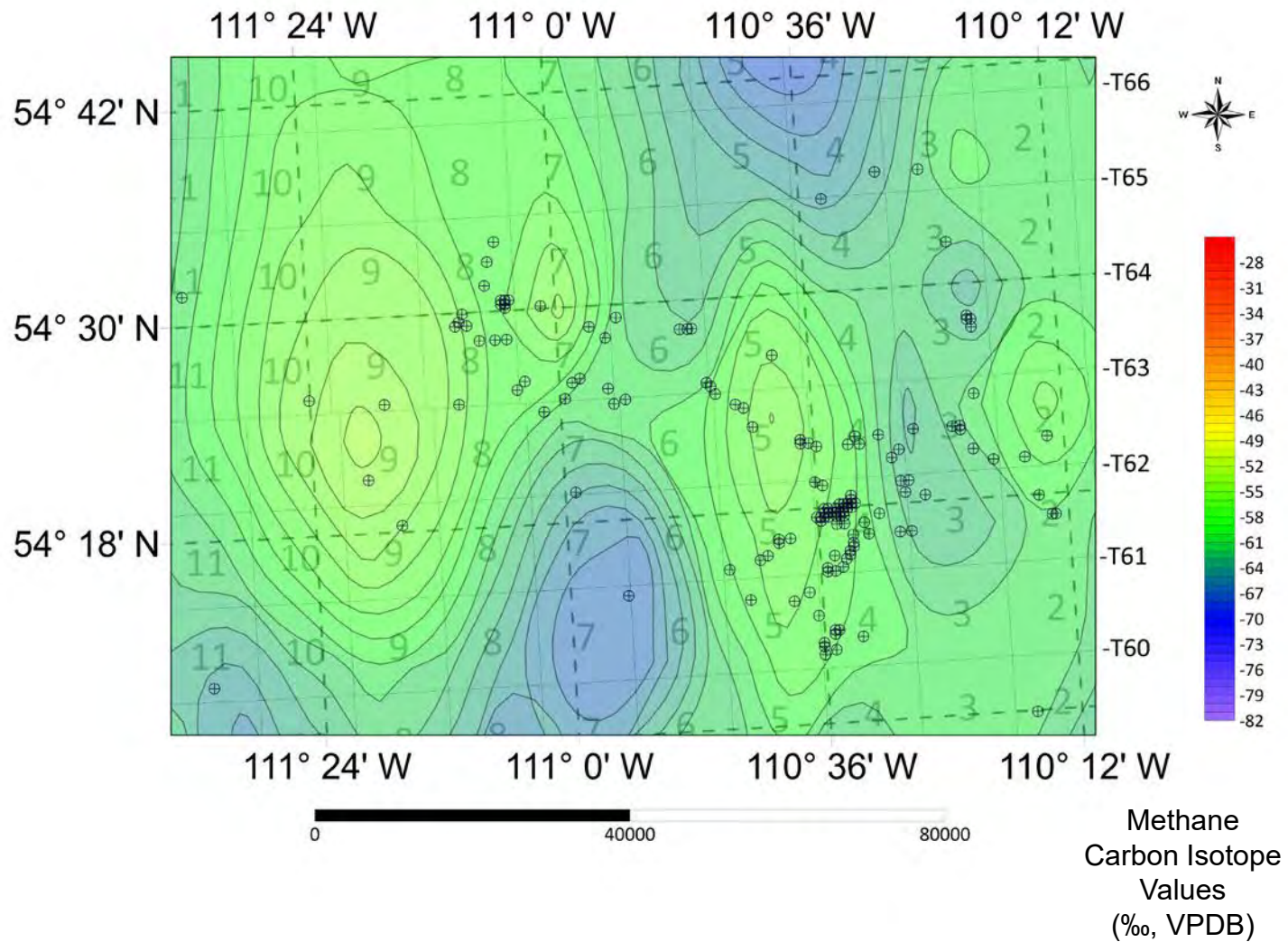



Fig. 29C. Contour Map of Ethane Carbon Isotope Values of SCV Beaver Dam Zoom-in

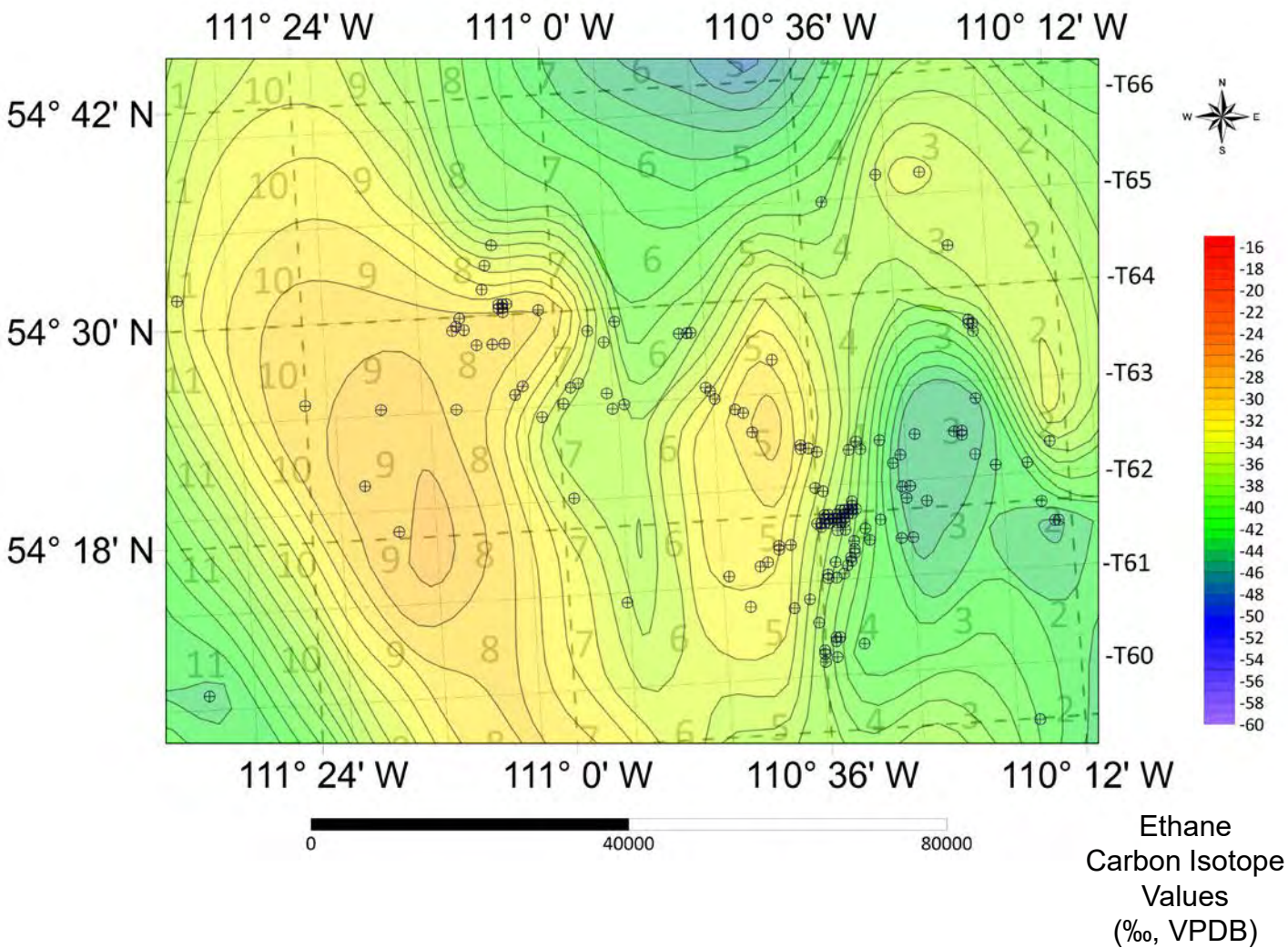

Fig. 29D. Contour Map of Propane Carbon Isotope Values of SCV Beaver Dam Zoom-in

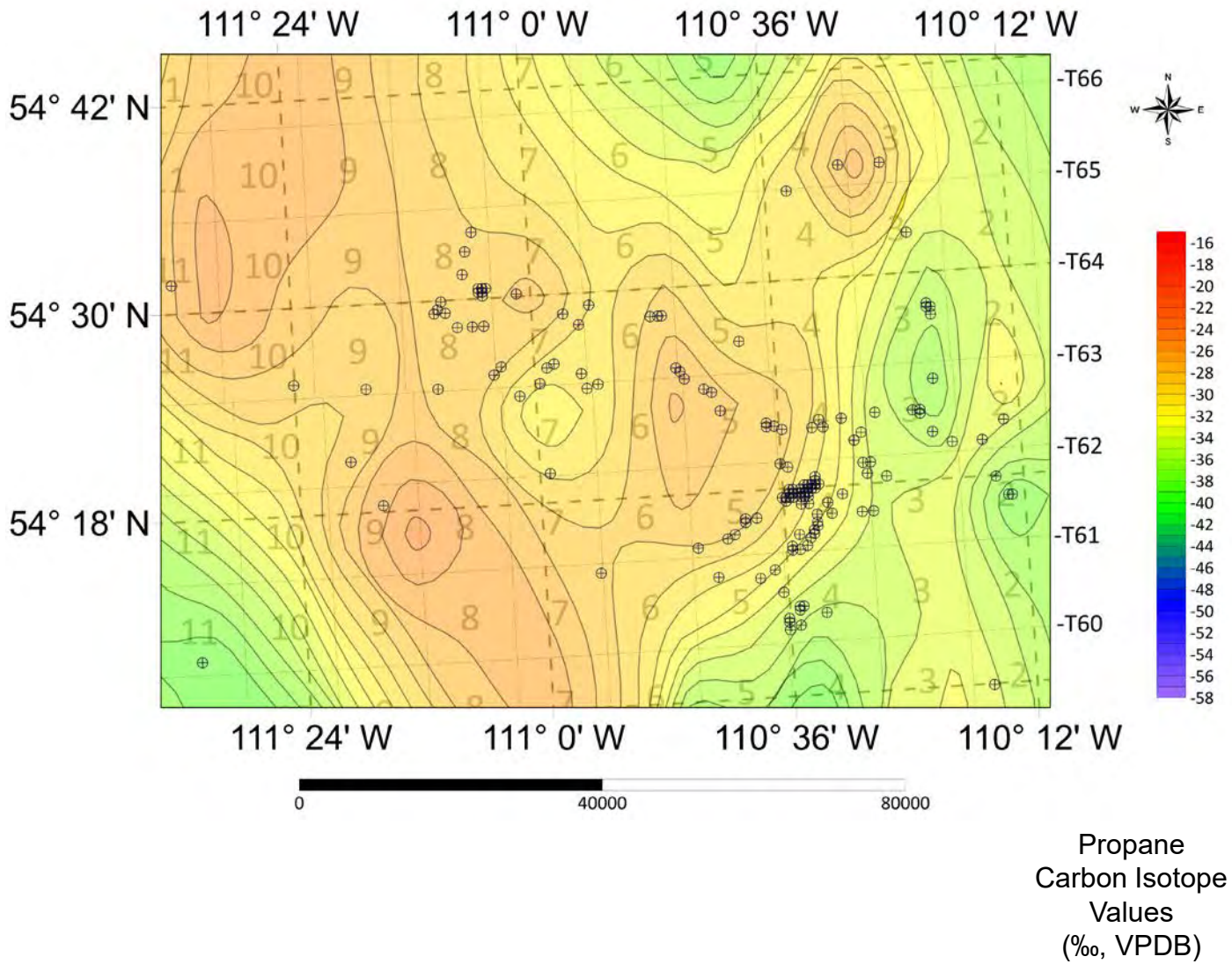



Fig. 29E. Contour Map of *n*-Butane Carbon Isotope Values of SCV Beaver Dam Zoom-in

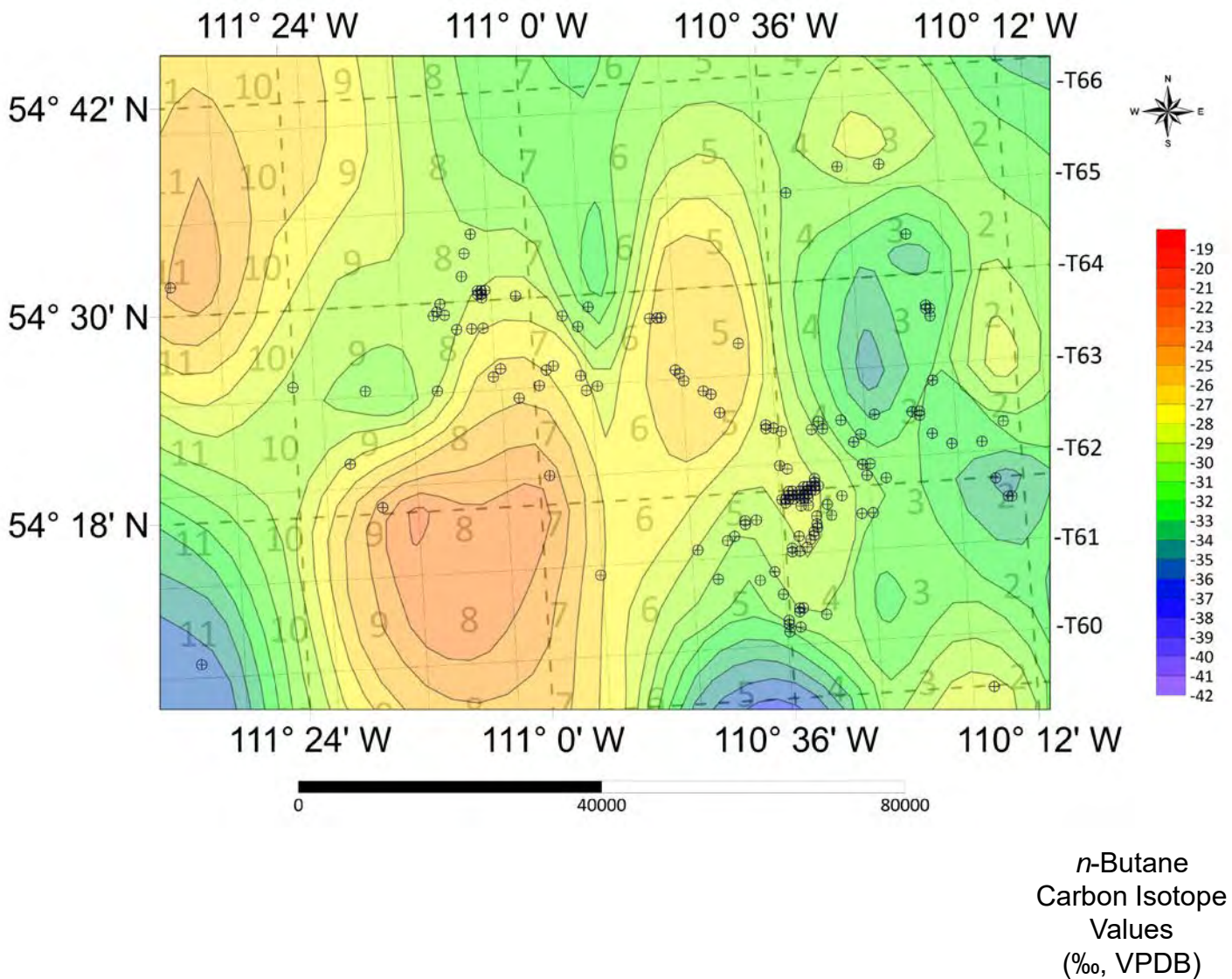

Fig. 29F. Contour Map of *i*-Butane Carbon Isotope Values of SCV Beaver Dam Zoom-in

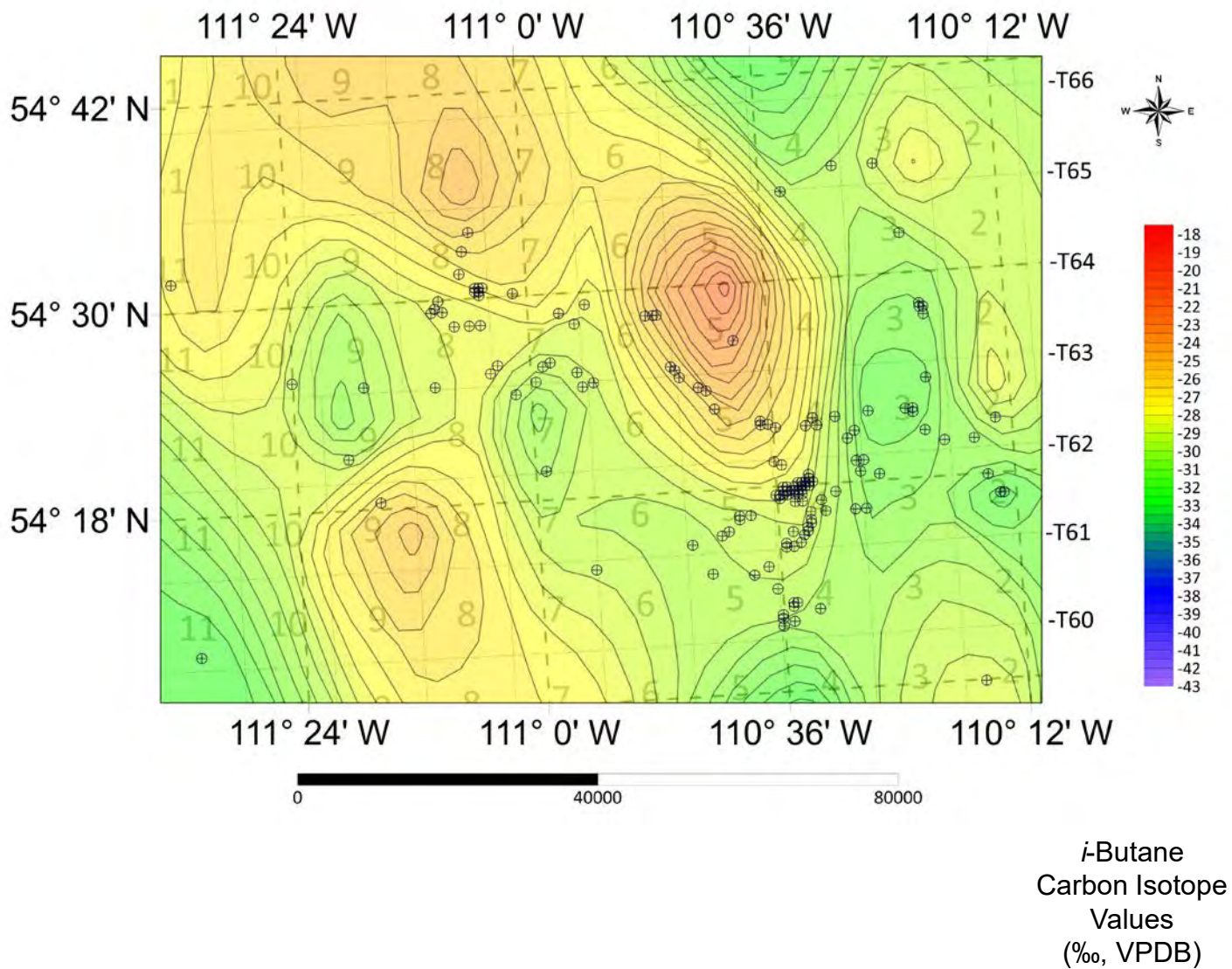



Fig. 29G. Contour Map of Carbon Dioxide Carbon Isotope Values of SCV Beaver Dam Zoom-in

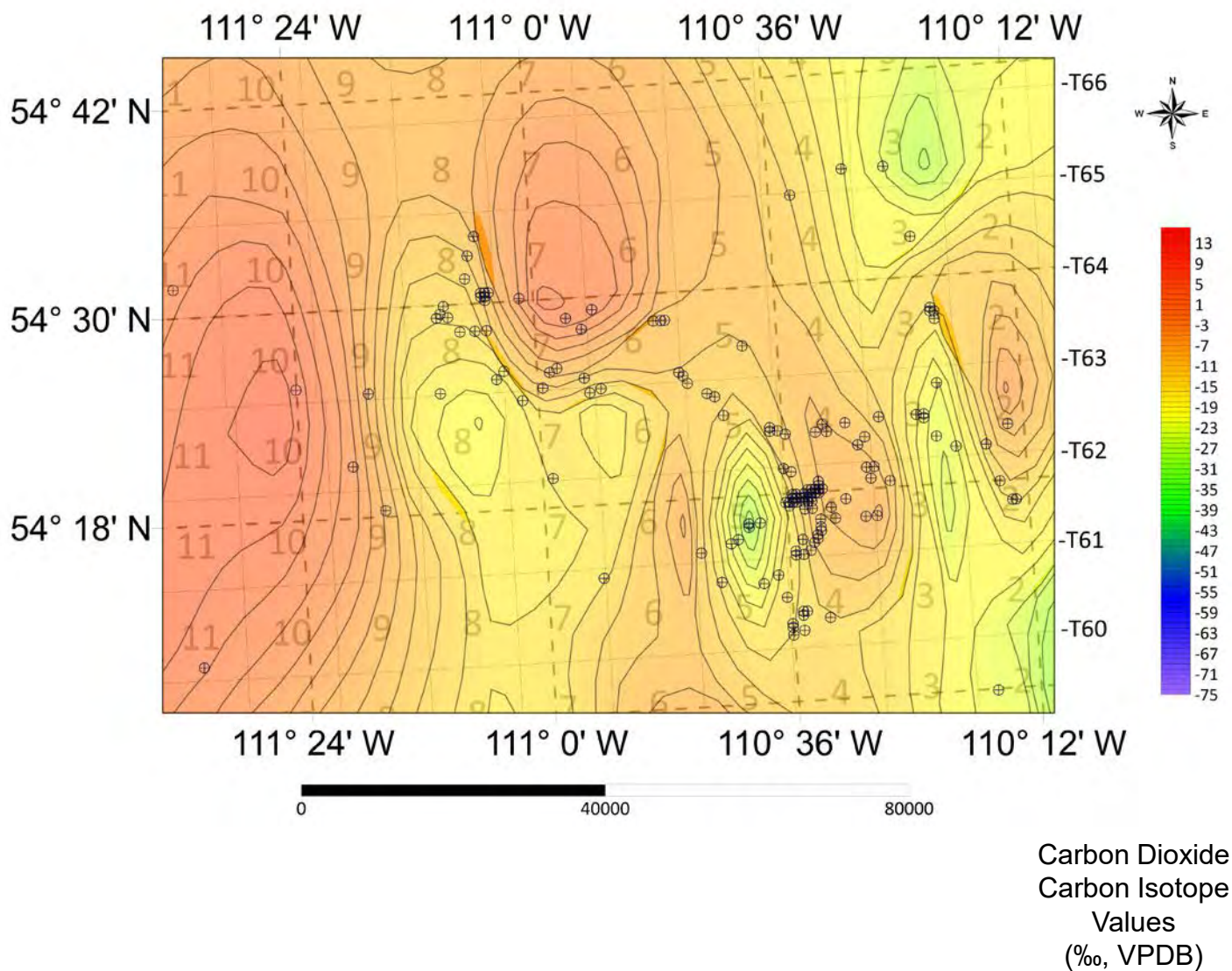

Fig. 29H. Contour Map of Methane Carbon Isotope Values of SCV Beaver Dam Zoom-in over Topographic Map

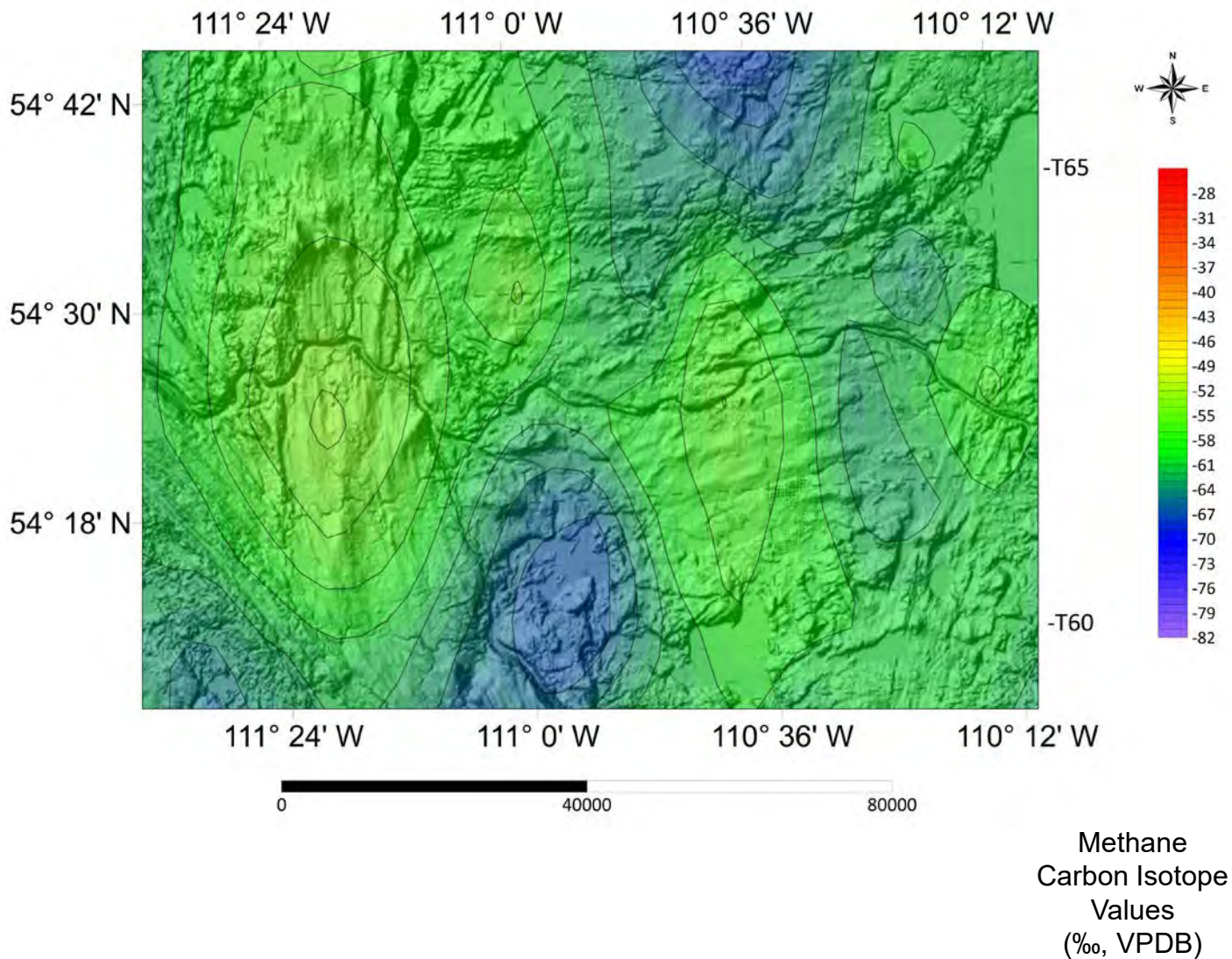



Fig. 9I. Contour Map of Ethane Carbon Isotope Values of SCV Beaver Dam Zoom-in over Topographic Map

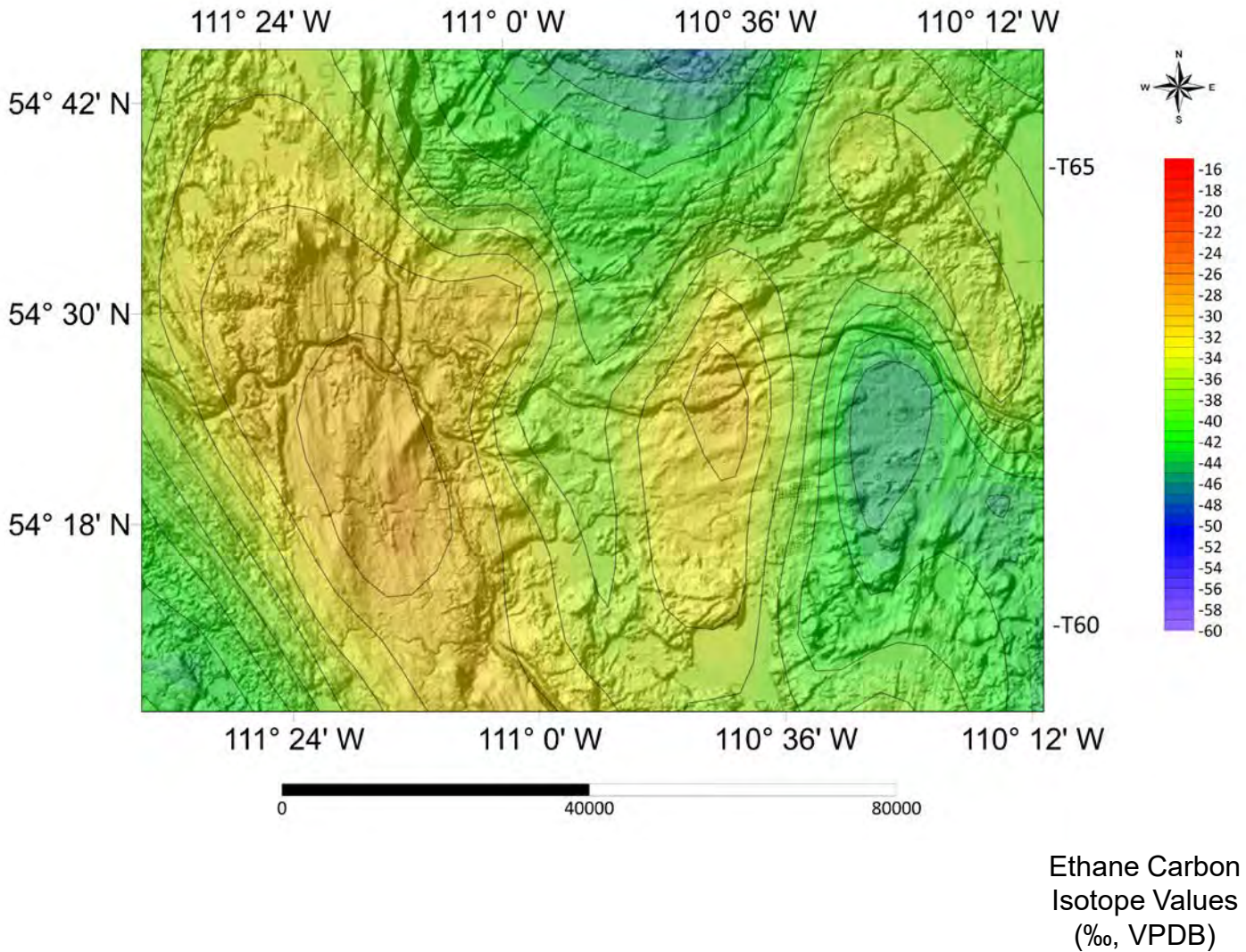

Fig. 9J. Contour Map of Propane Carbon Isotope Values of SCV Beaver Dam Zoom-in over Topographic Map

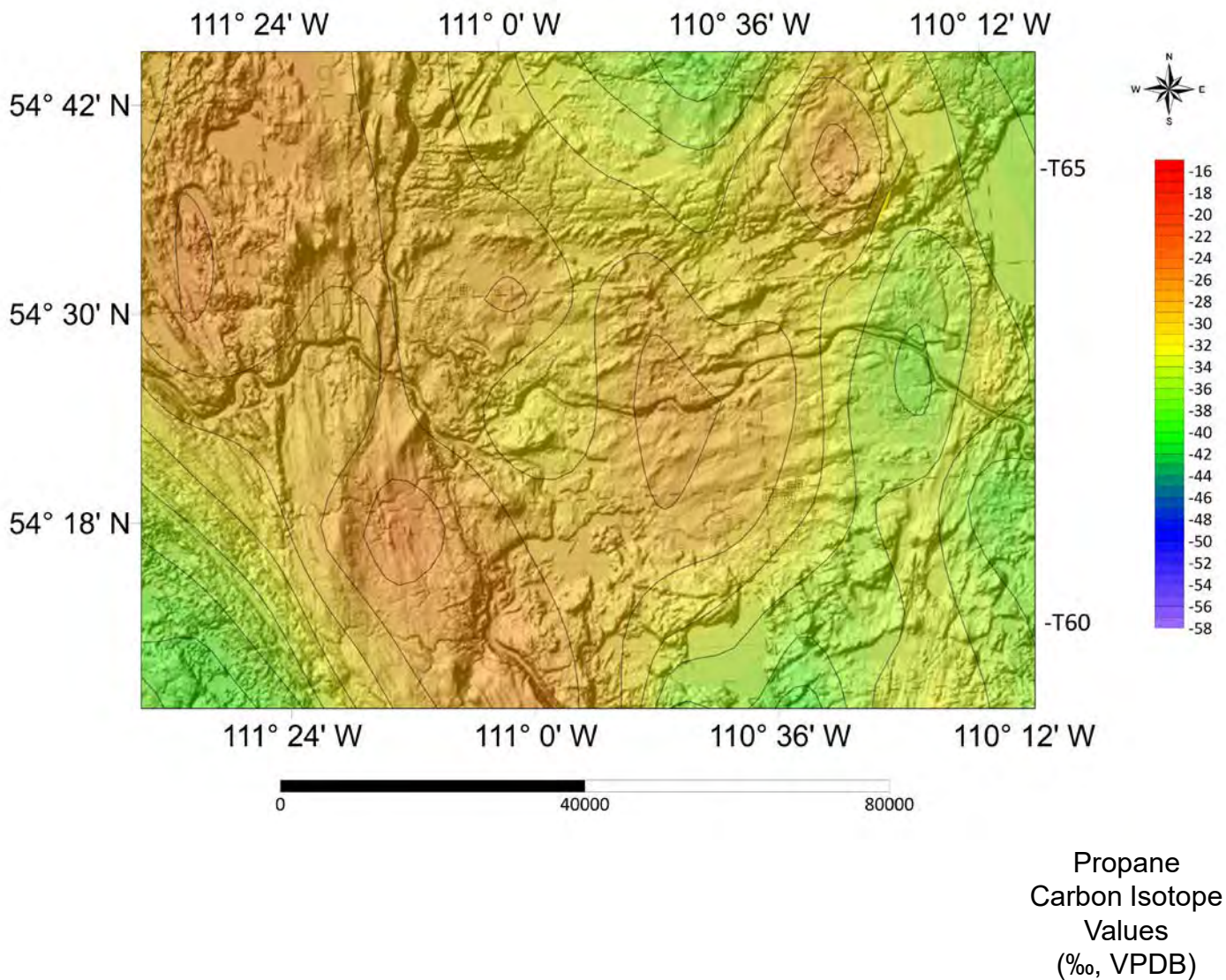



Fig. 9K. Contour Map of *n*-Butane Carbon Isotope Values of SCV Beaver Dam Zoom-in over Topographic Map

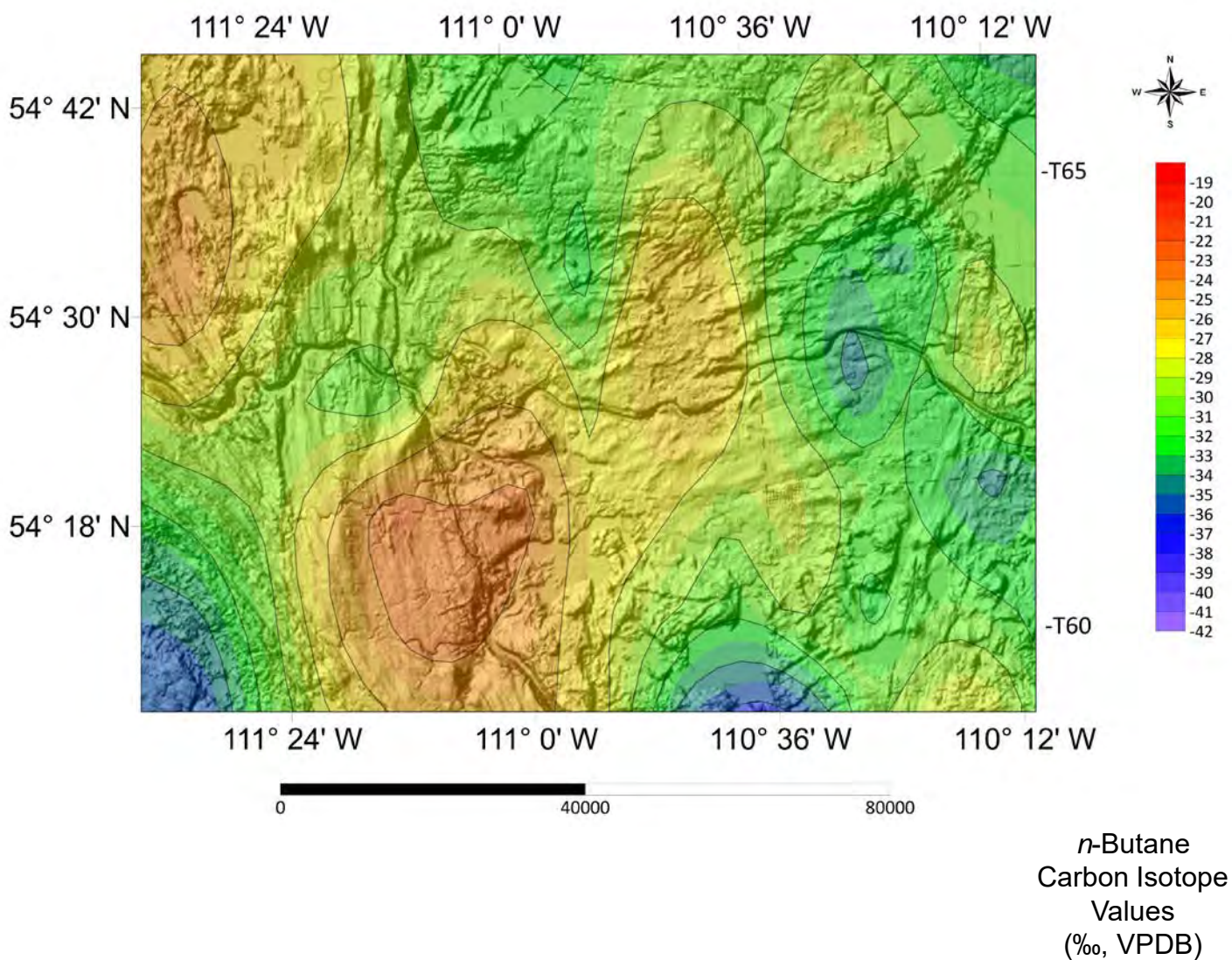

Fig. 9M. Contour Map of *i*-Butane Carbon Isotope Values of SCV Beaver Dam Zoom-in over Topographic Map

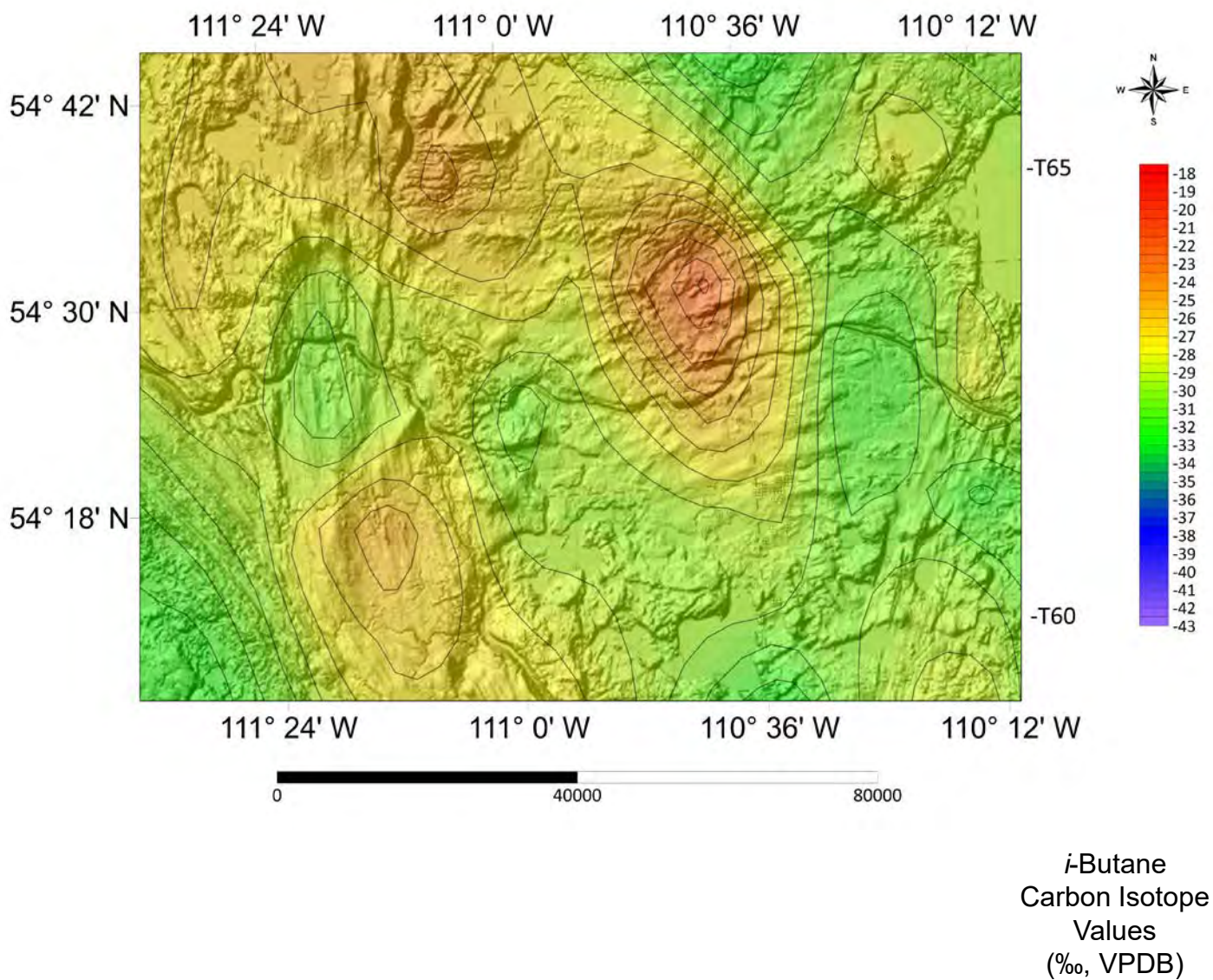



Fig. 9N. Contour Map of Carbon Dioxide Carbon Isotope Values of SCV Beaver Dam Zoom-in over Topographic Map

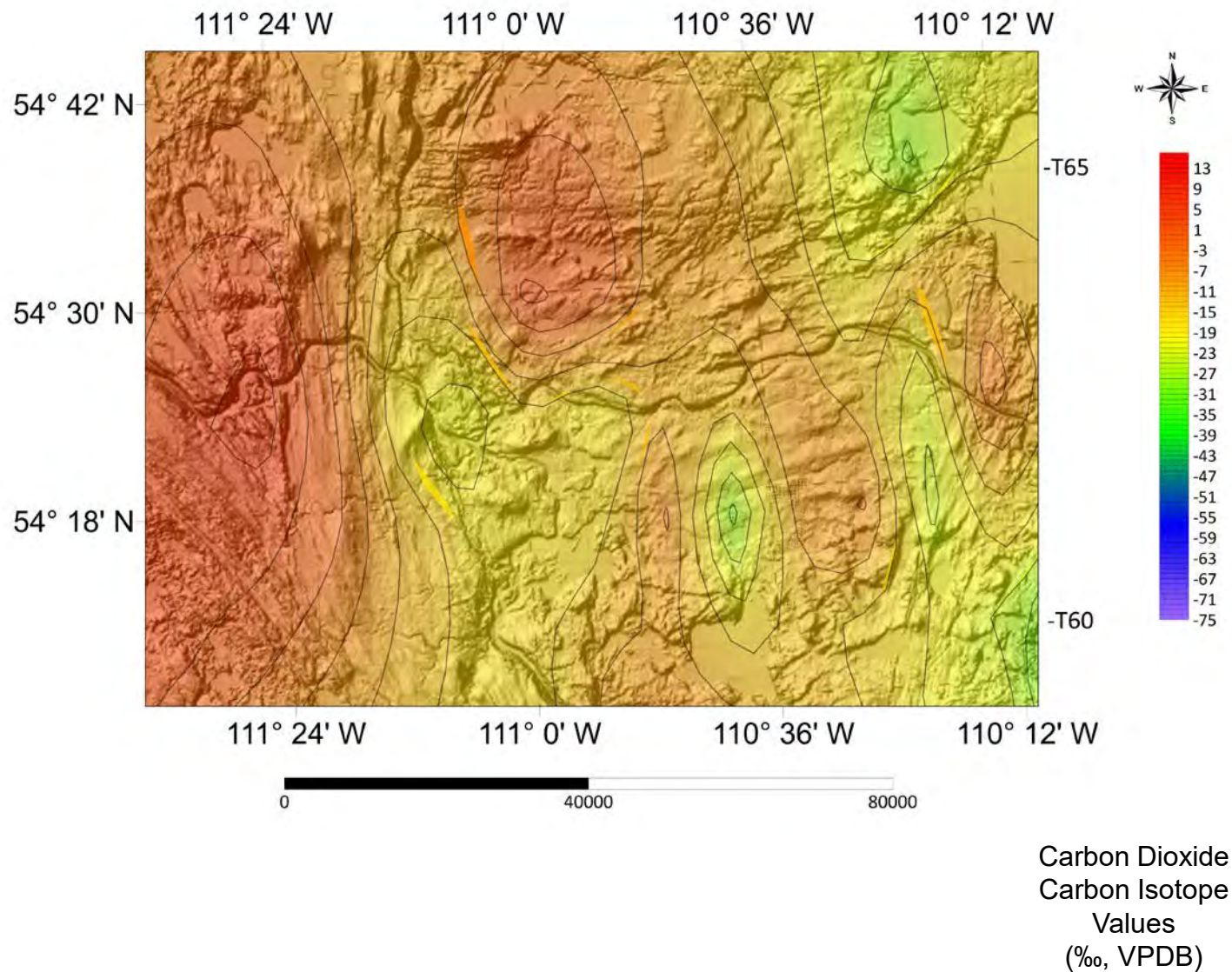

Fig. 30A. Map of Ground Migration (GM) Locations in the Beaver Dam Zoom-in

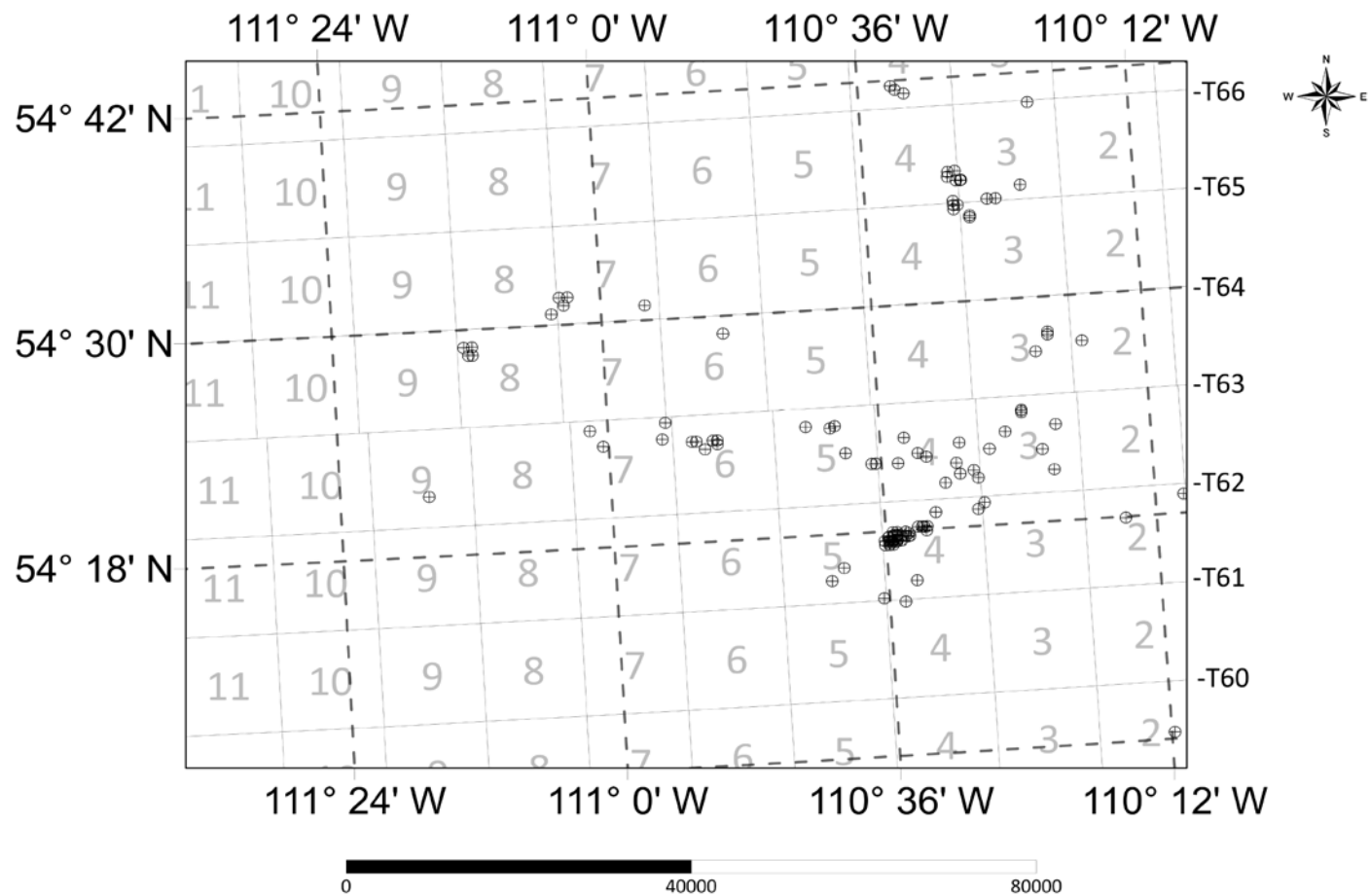



Fig. 30B. Contour Map of Methane Carbon Isotope Values of GM Beaver Dam Zoom-in

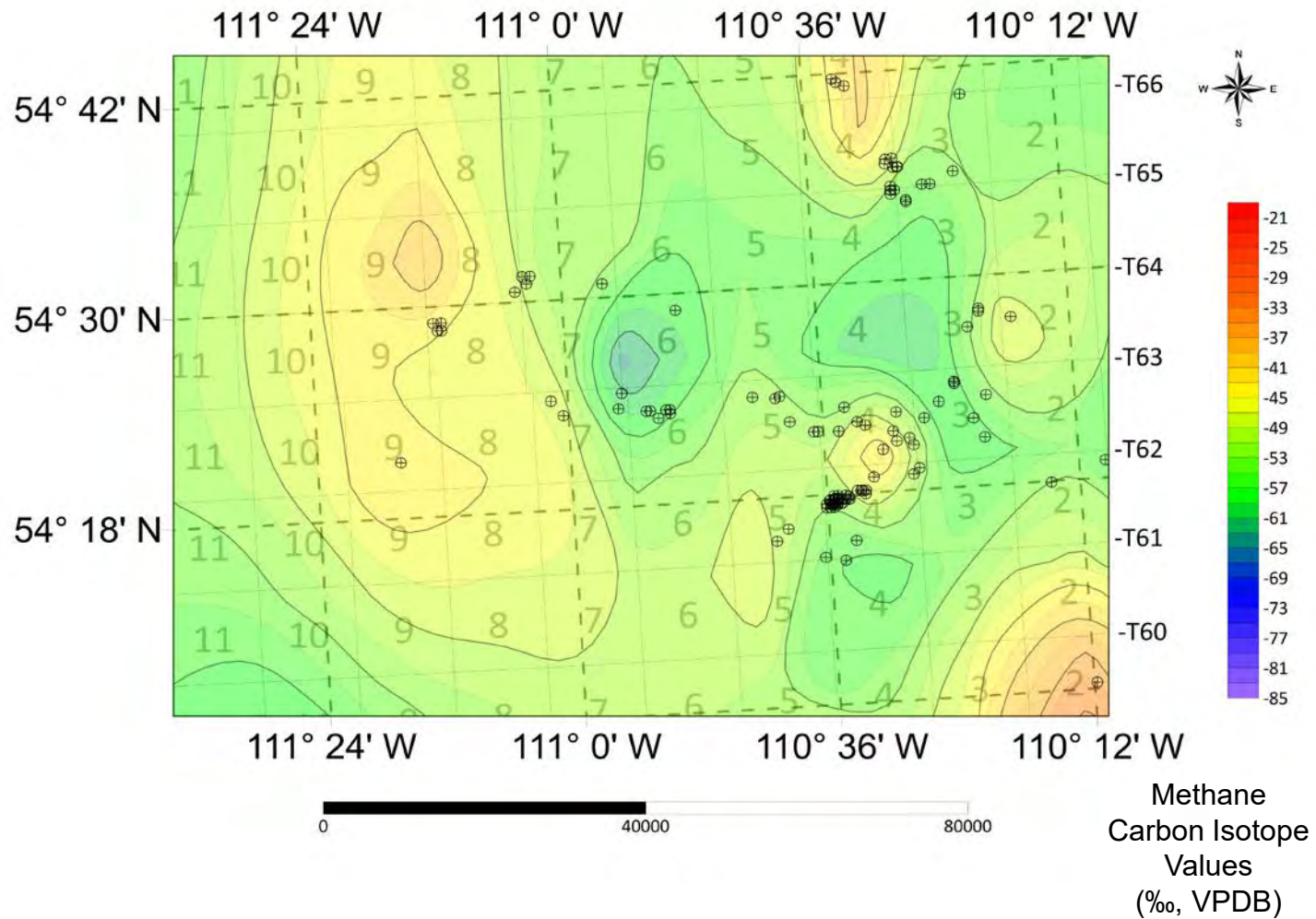

Fig. 30C. Contour Map of Ethane Carbon Isotope Values of GM Beaver Dam Zoom-in

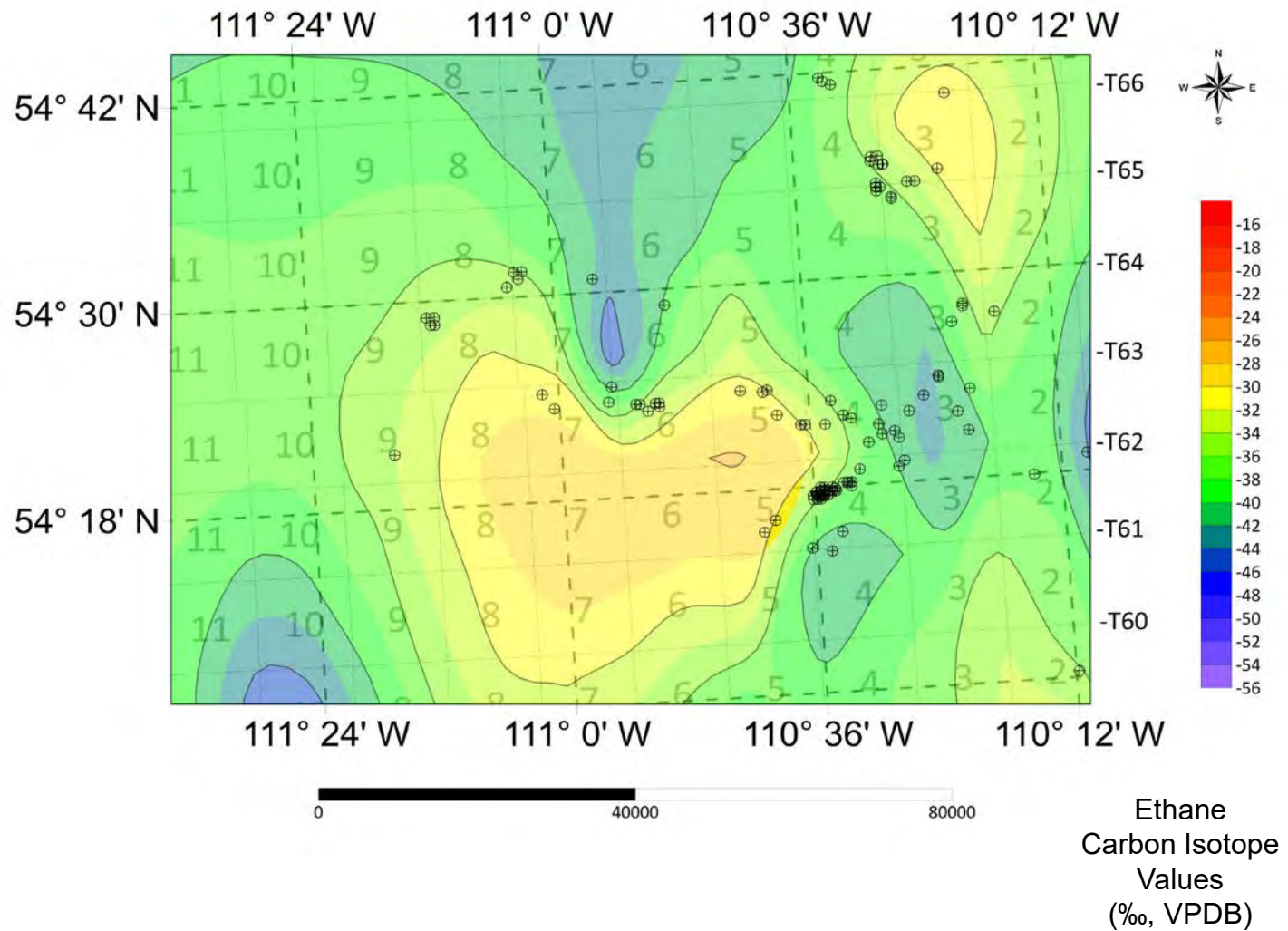



Fig. 30D. Contour Map of Propane Carbon Isotope Values of GM Beaver Dam Zoom-in

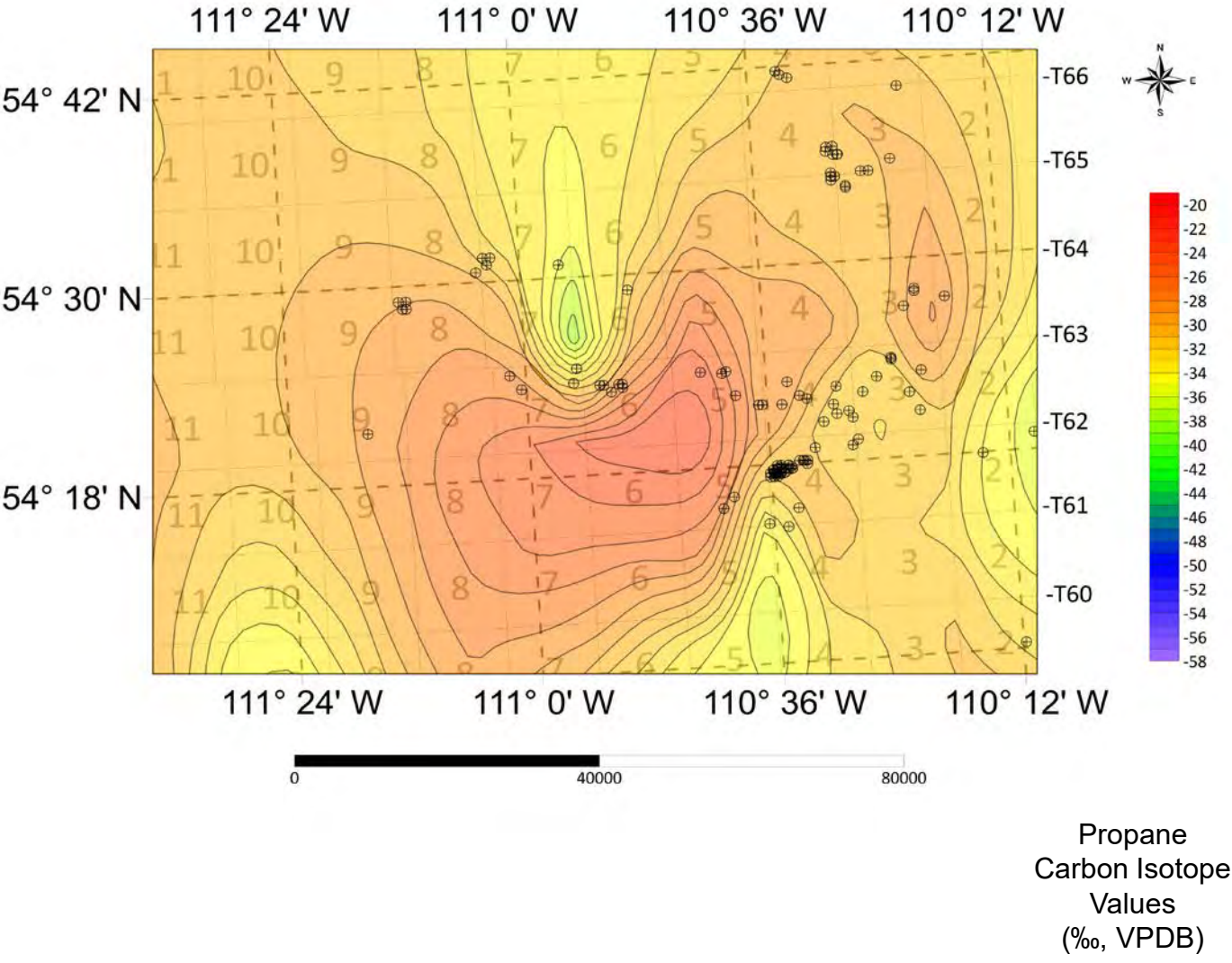
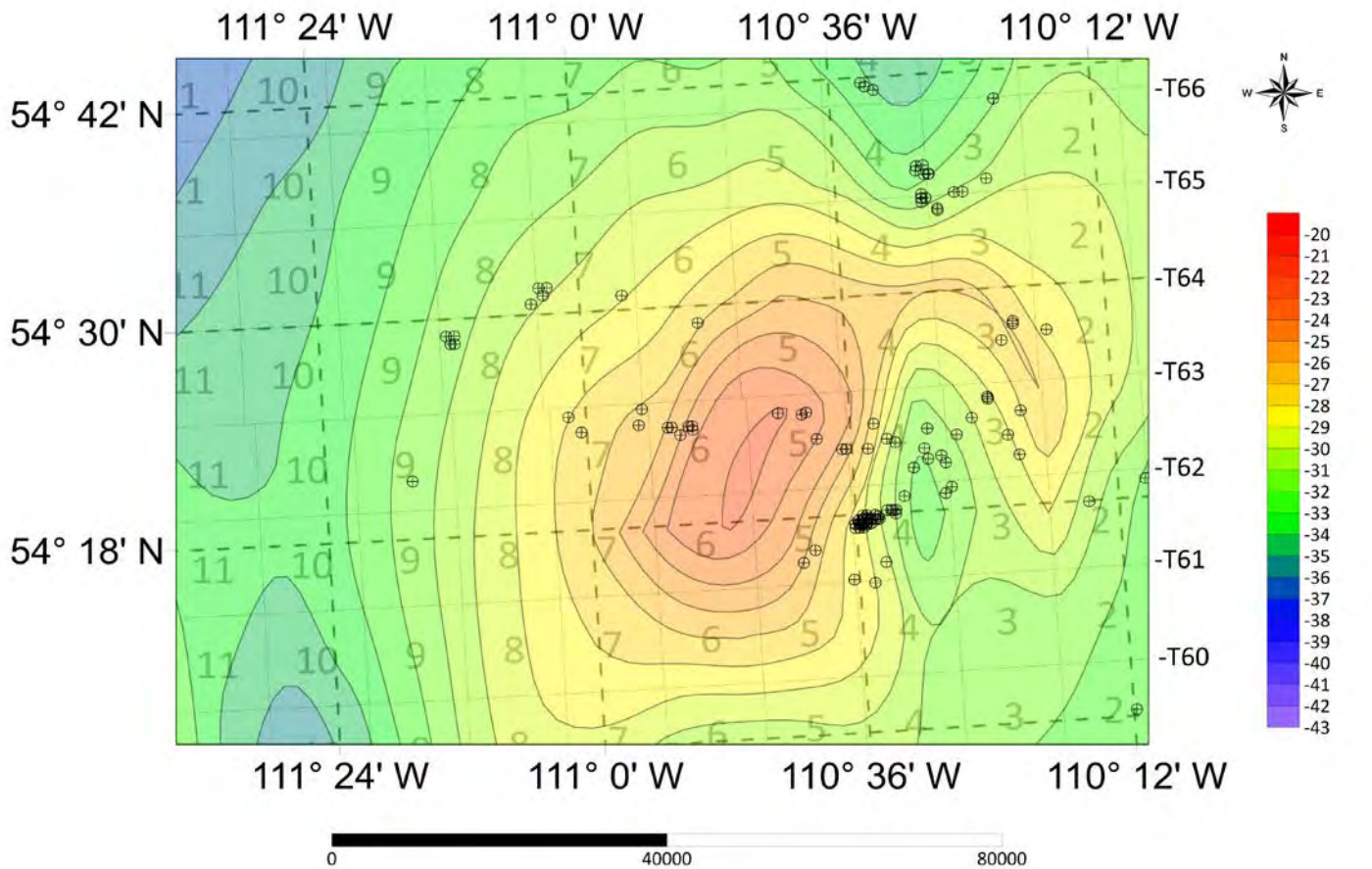

Fig. 30E. Contour Map of *n*-Butane Carbon Isotope Values of GM Beaver Dam Zoom-in



*n*-Butane  
Carbon Isotope  
Values  
(‰, VPDB)



Fig. 30F. Contour Map of *i*-Butane Carbon Isotope Values of GM Beaver Dam Zoom-in

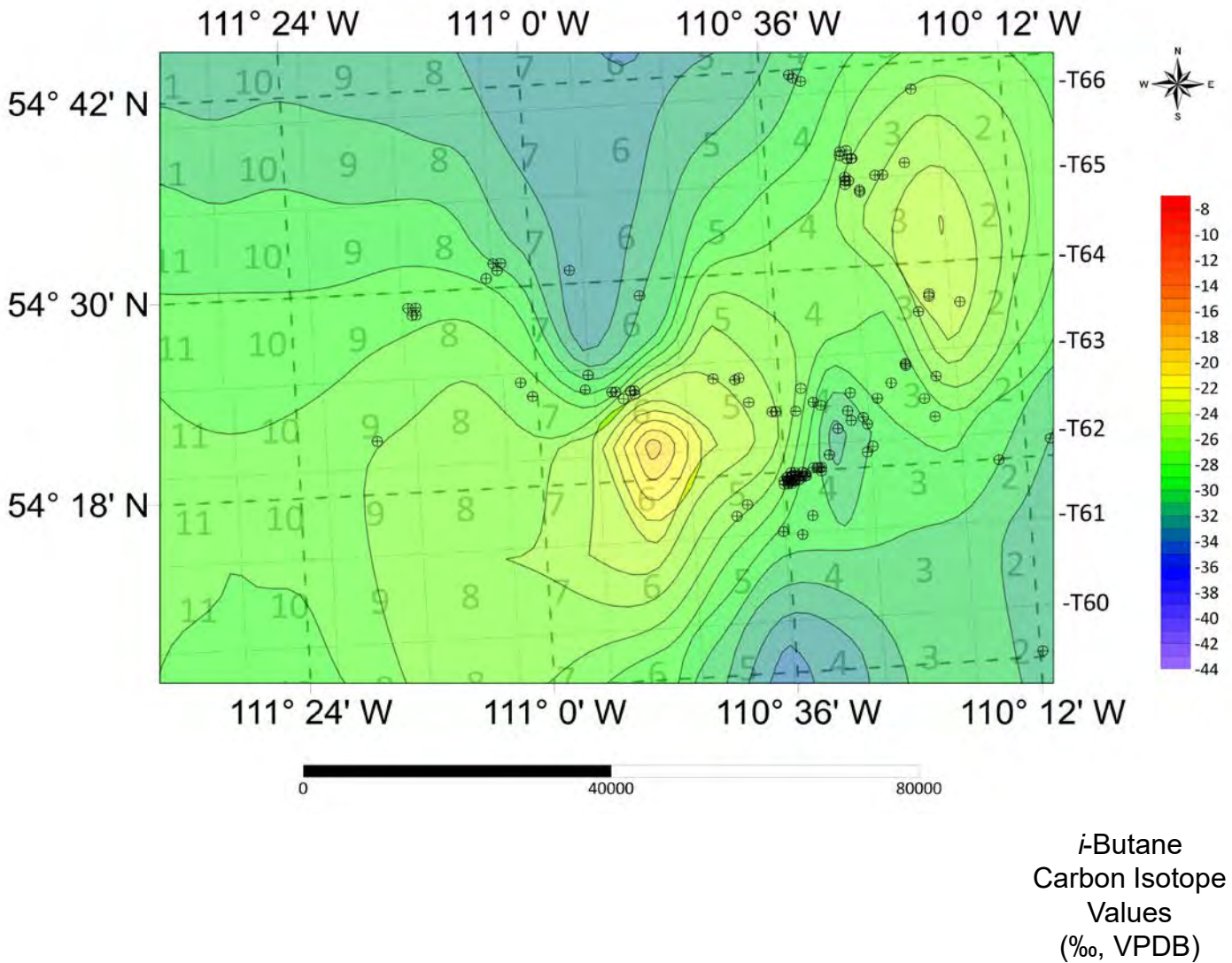
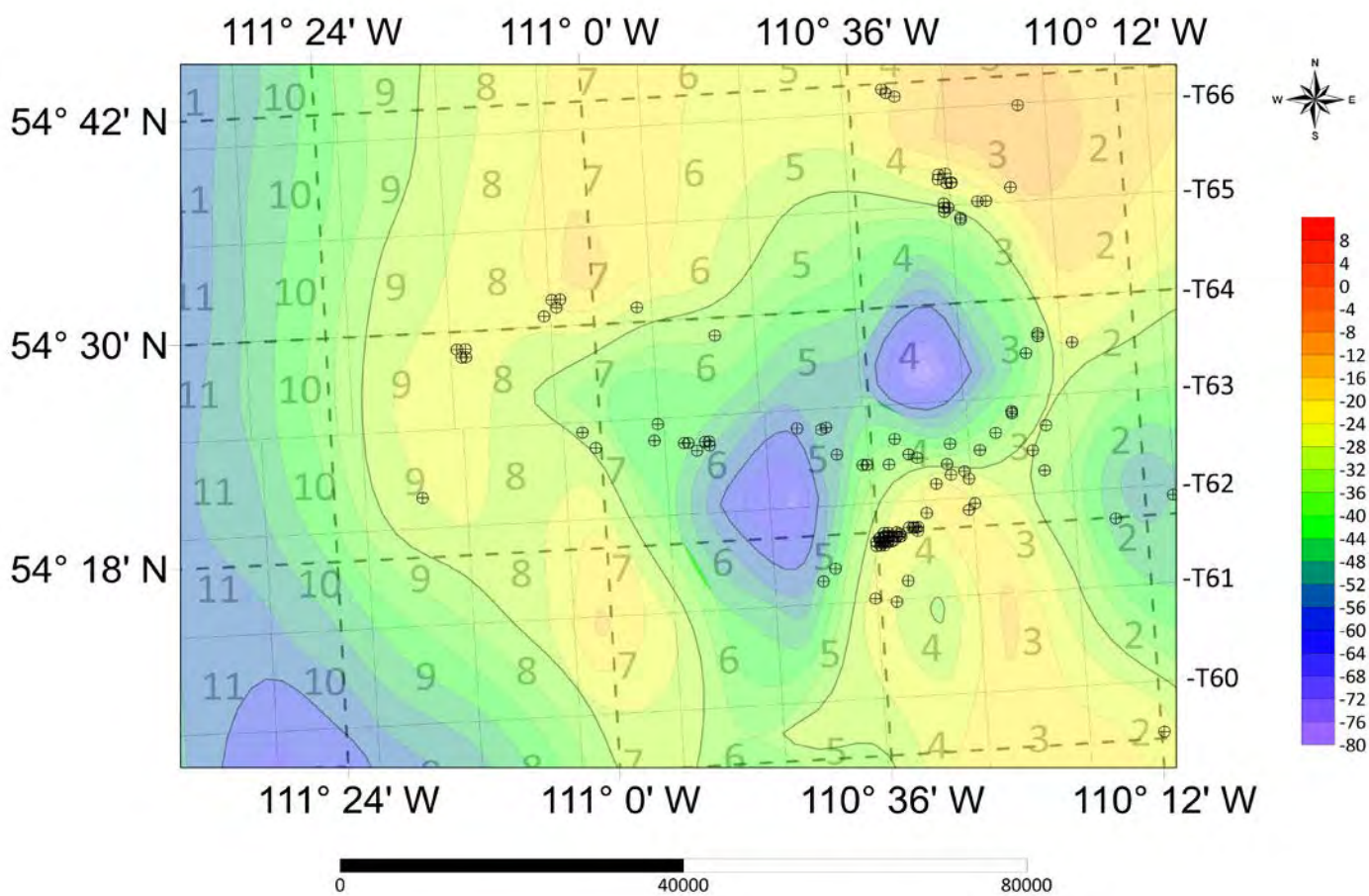

Fig. 30G. Contour Map of Carbon Dioxide Carbon Isotope Values of GM Beaver Dam Zoom-in



Carbon Dioxide  
Carbon Isotope  
Values  
(‰, VPDB)



Fig. 30H. Contour Map of Methane Carbon Isotope Values of GM Beaver Dam Zoom-in over Topographic Map

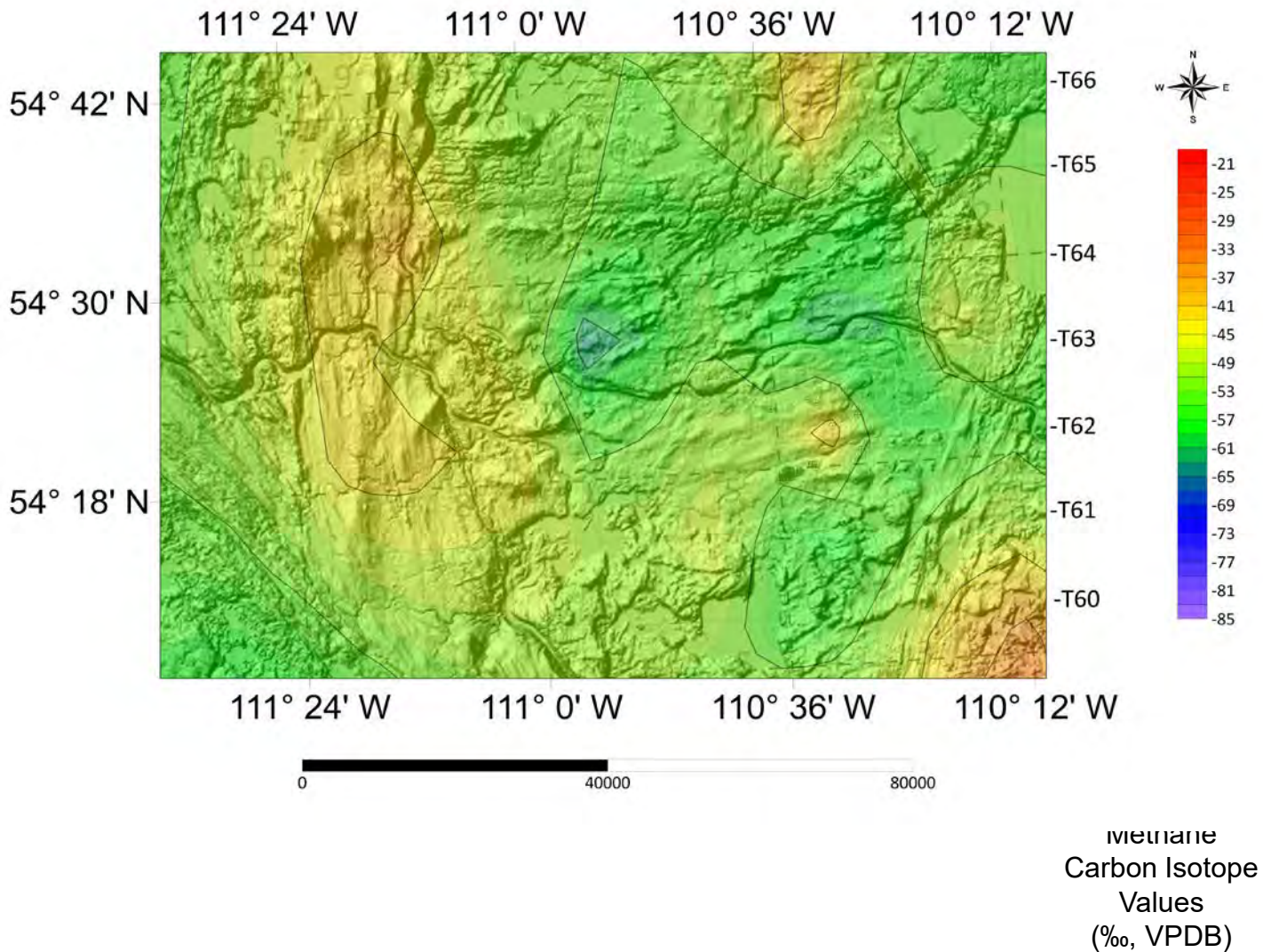
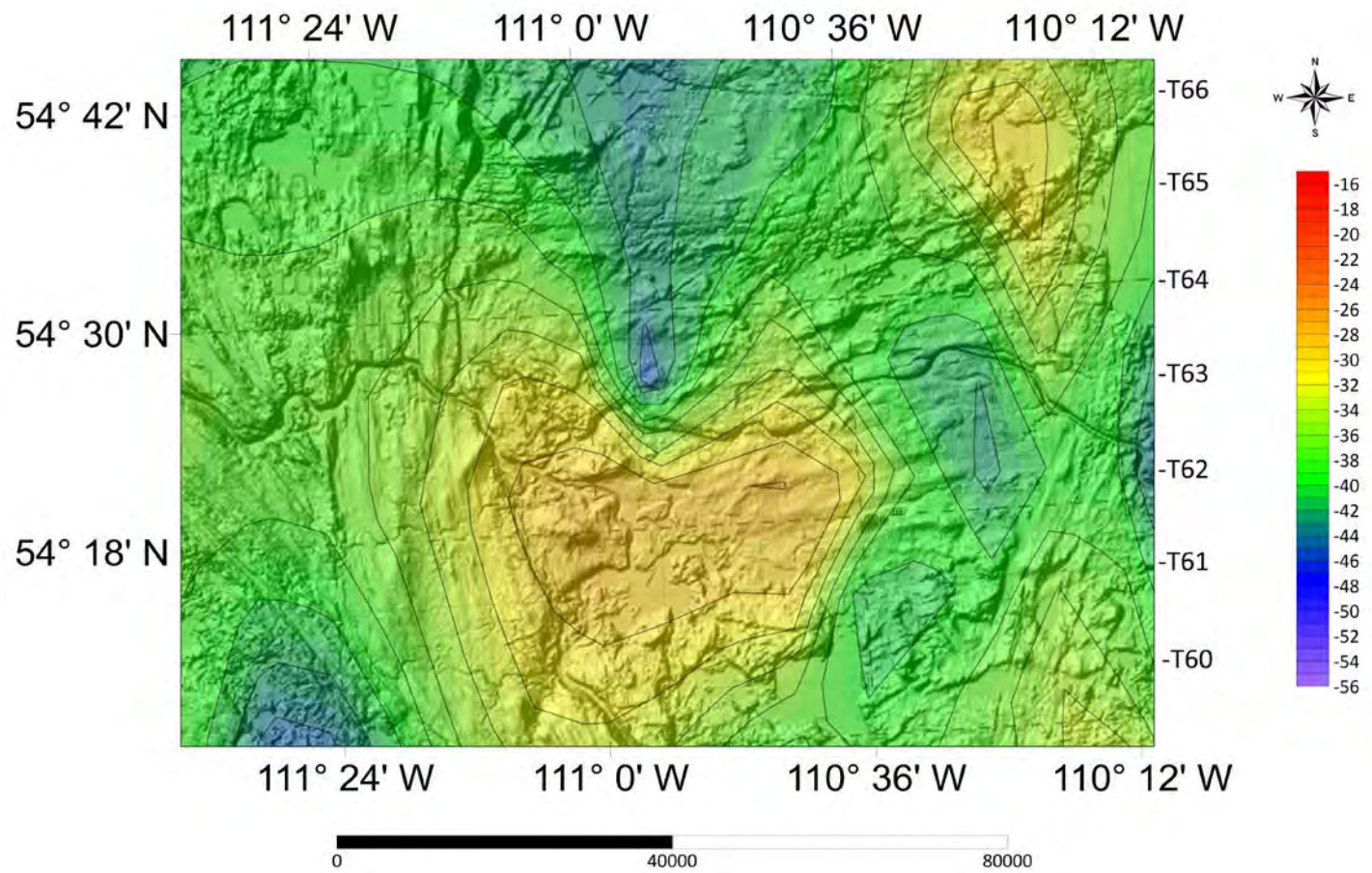

Fig. 30I. Contour Map of Ethane Carbon Isotope Values of GM Beaver Dam Zoom-in over Topographic Map



Ethane Carbon  
Isotope Values  
(‰, VPDB)



Fig. 30J. Contour Map of Propane Carbon Isotope Values of GM Beaver Dam Zoom-in over Topographic Map

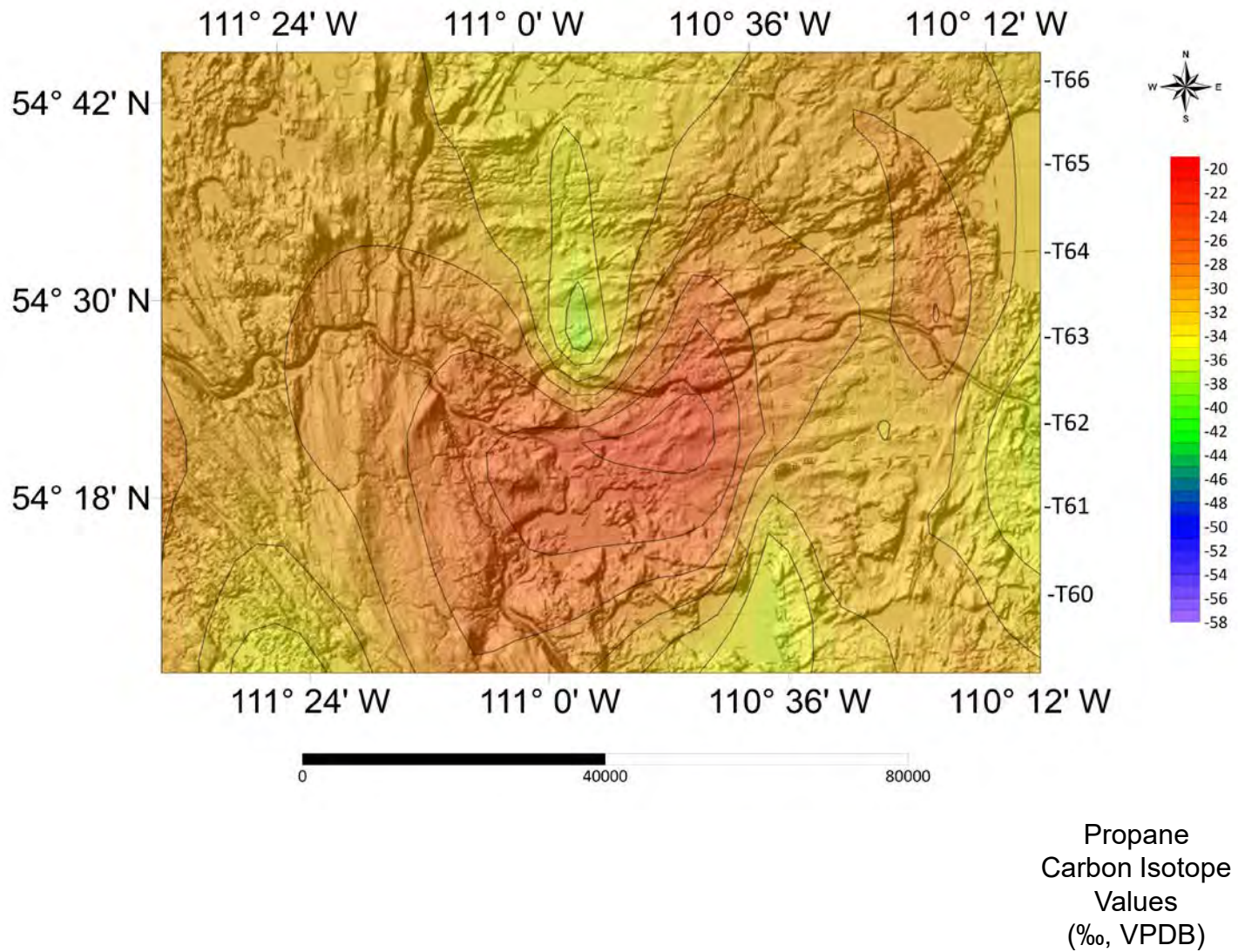

Fig. 30K. Contour Map of *n*-Butane Carbon Isotope Values of GM Beaver Dam Zoom-in over Topographic Map

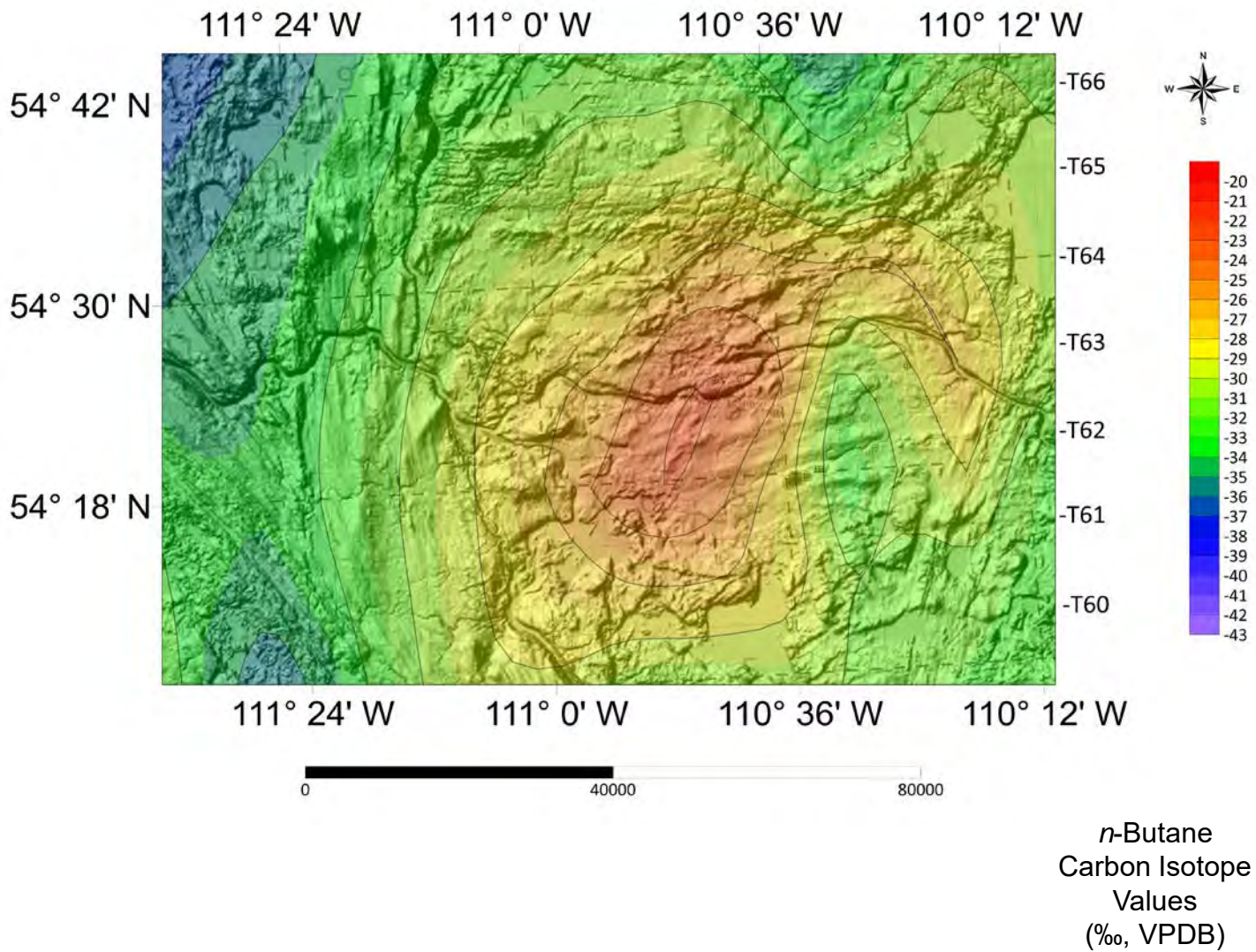



Fig. 30L. Contour Map of *i*-Butane Carbon Isotope Values of GM Beaver Dam Zoom-in over Topographic Map

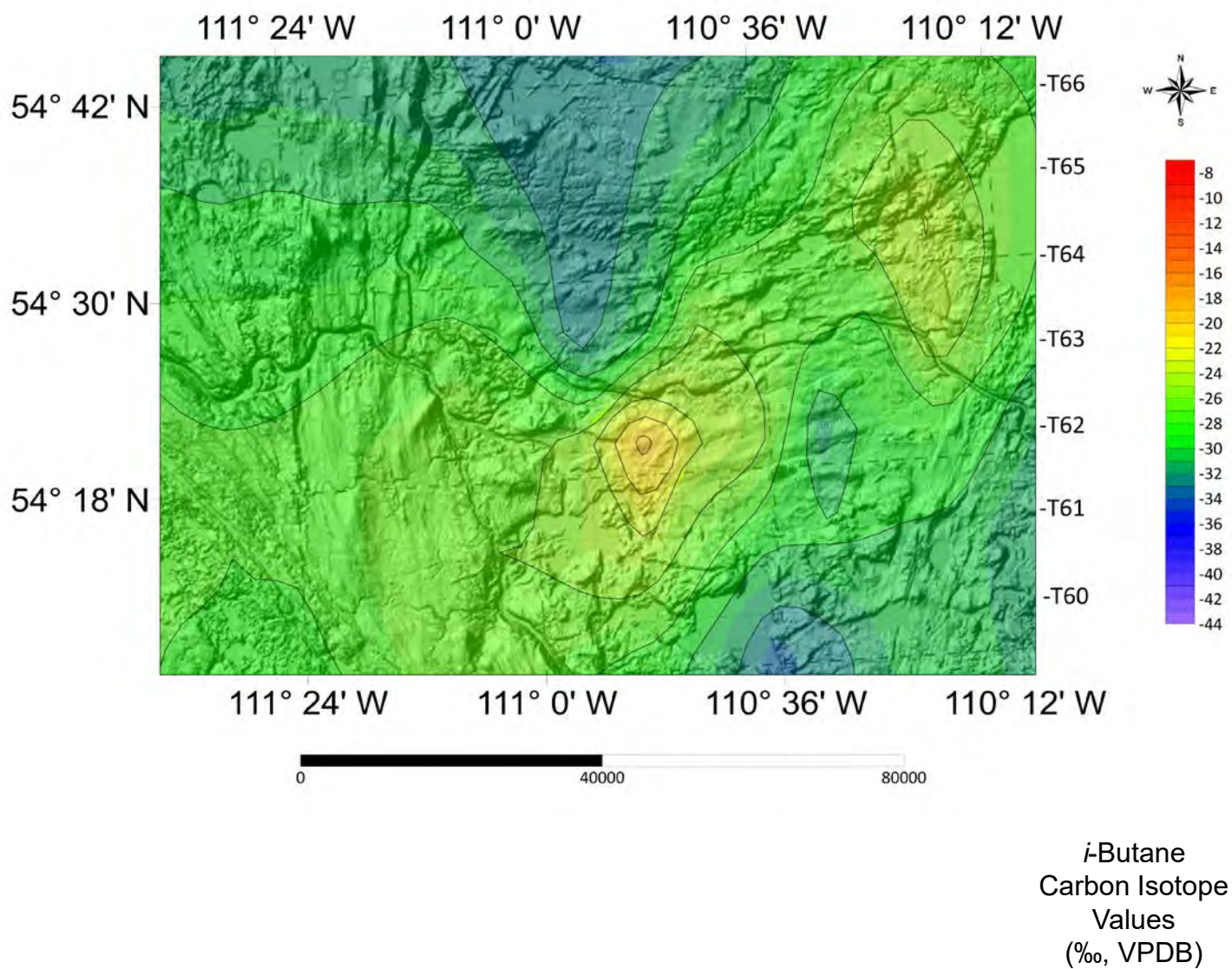
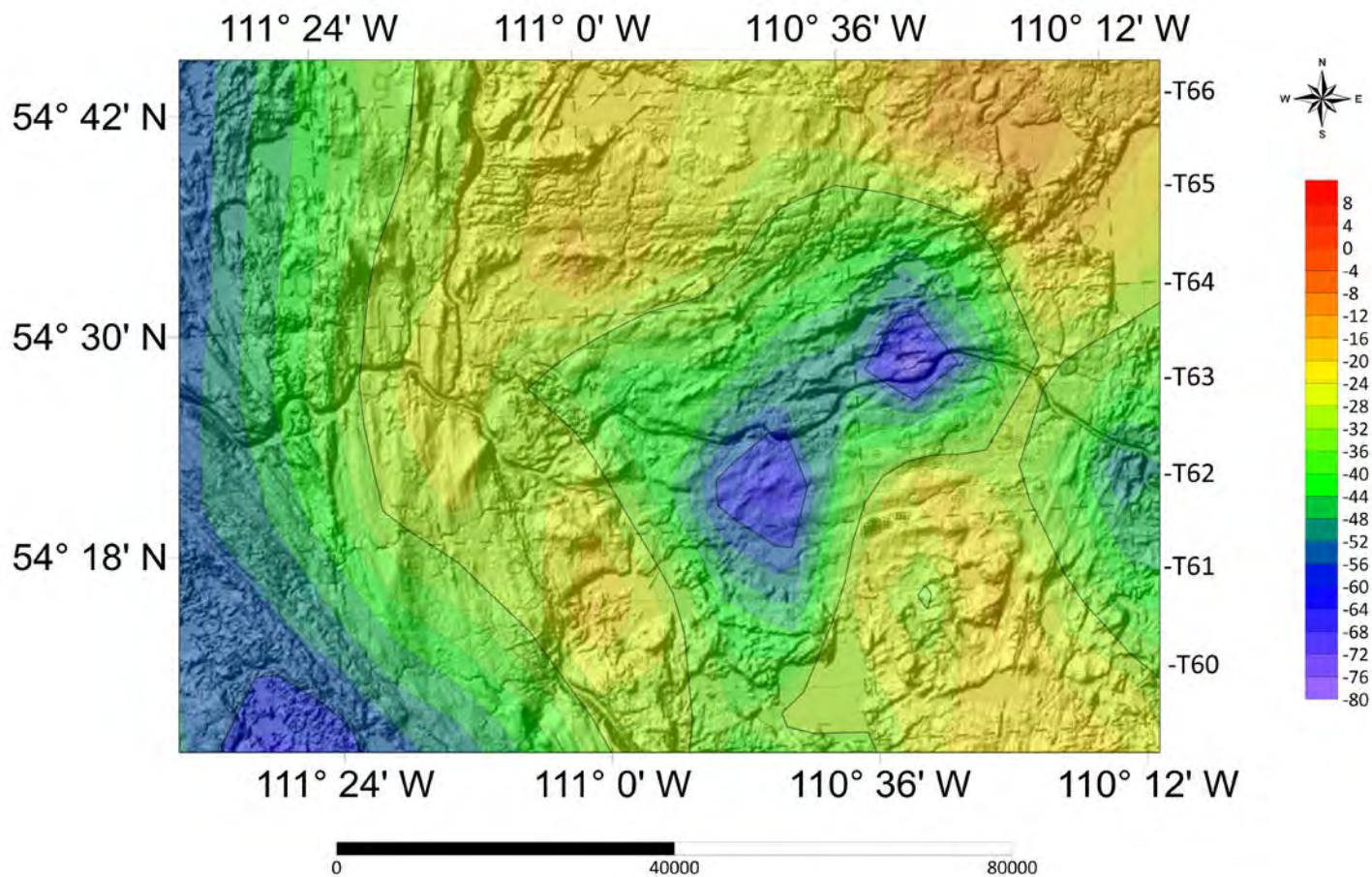

Fig. 30M. Contour Map of Carbon Dioxide Carbon Isotope Values of GM Beaver Dam Zoom-in over Topographic Map



Carbon Dioxide  
Carbon Isotope  
Values  
(‰, VPDB)



Fig. 31A. Map of Surface Casing Vent (SCV) Locations in the Pembina Zoom-in

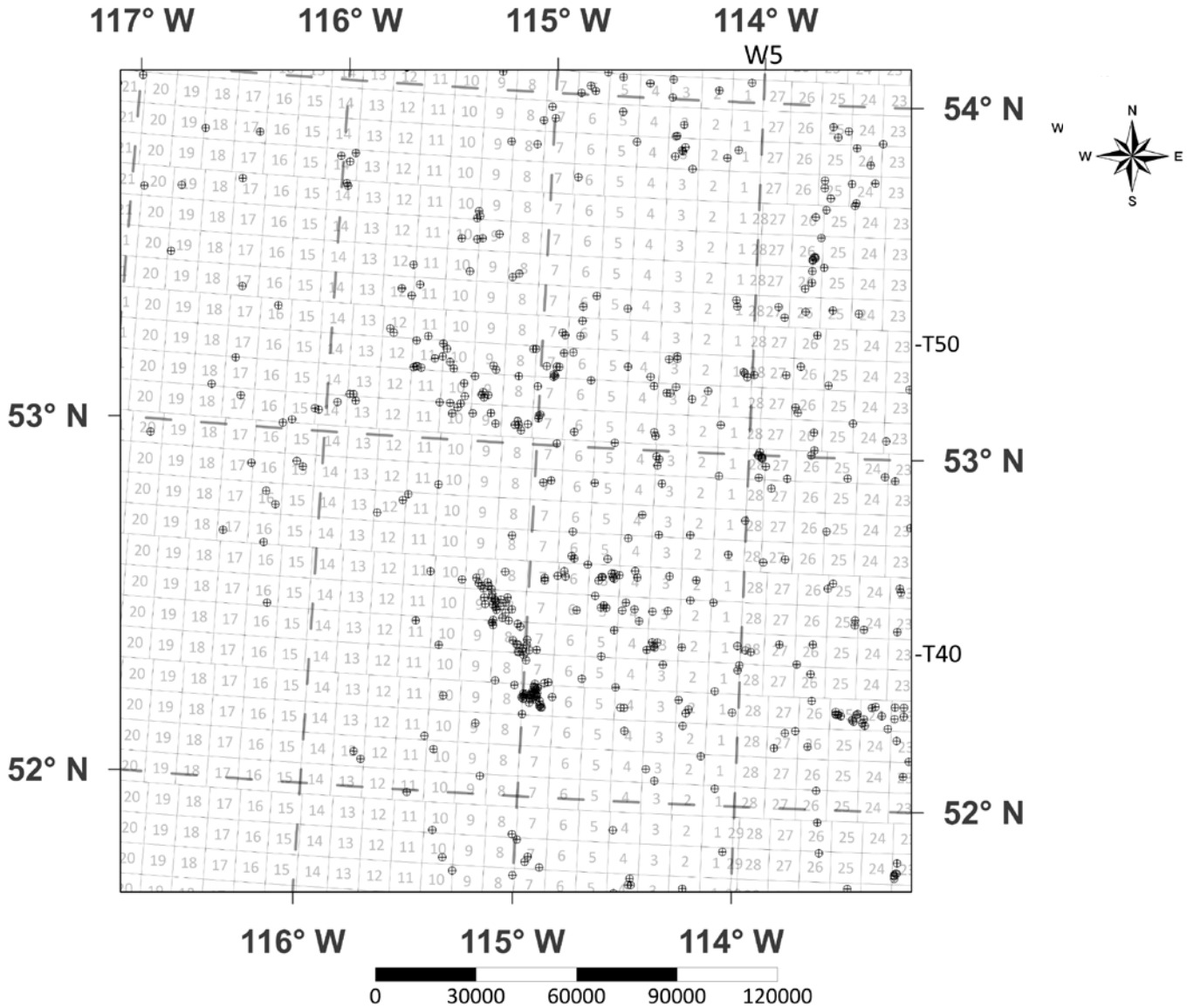

Fig. 31B. Contour Map of Methane Carbon Isotope Values of SCV Pembina Zoom-in

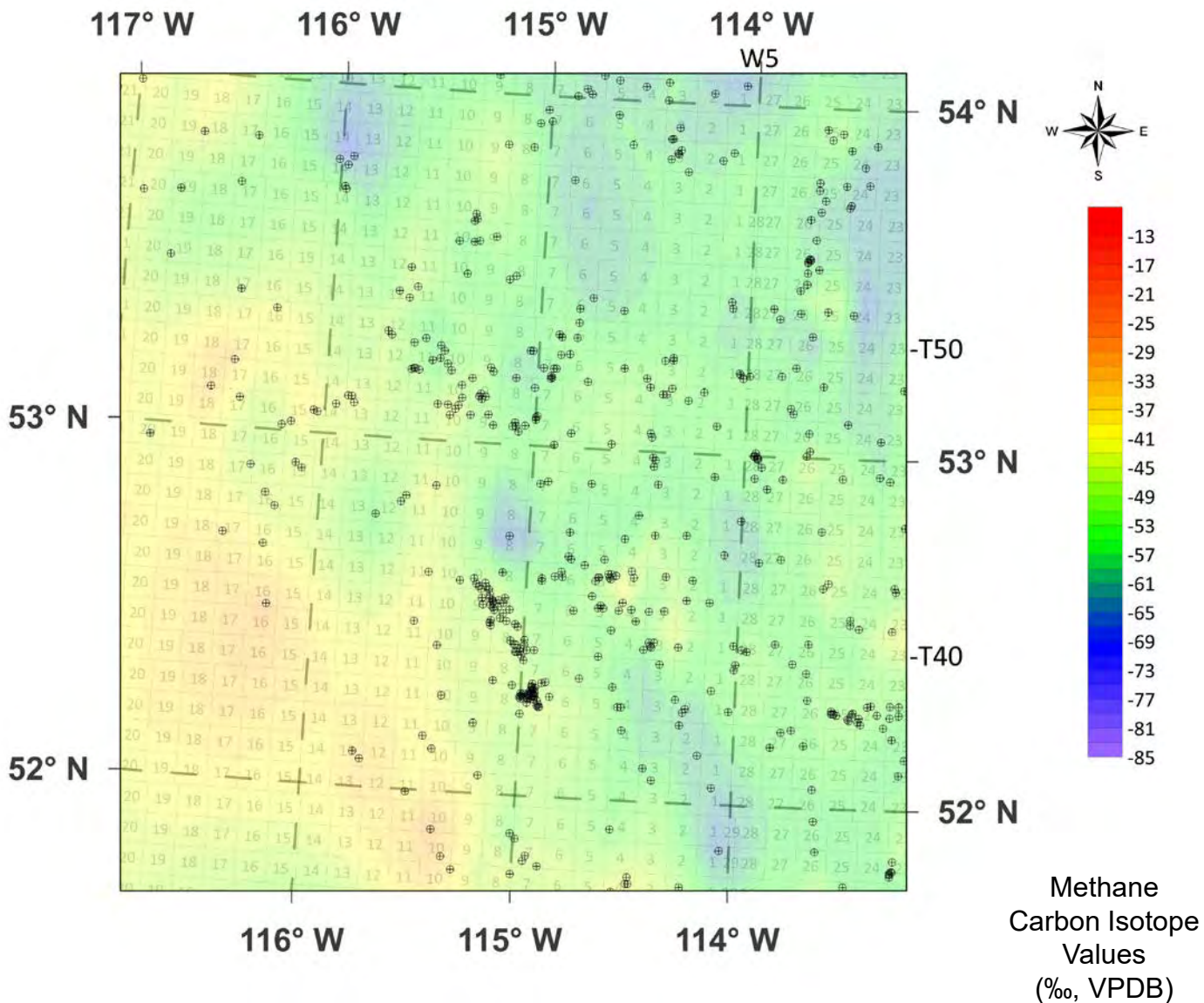



Fig. 31C. Contour Map of Ethane Carbon Isotope Values of SCV Pembina Zoom-in

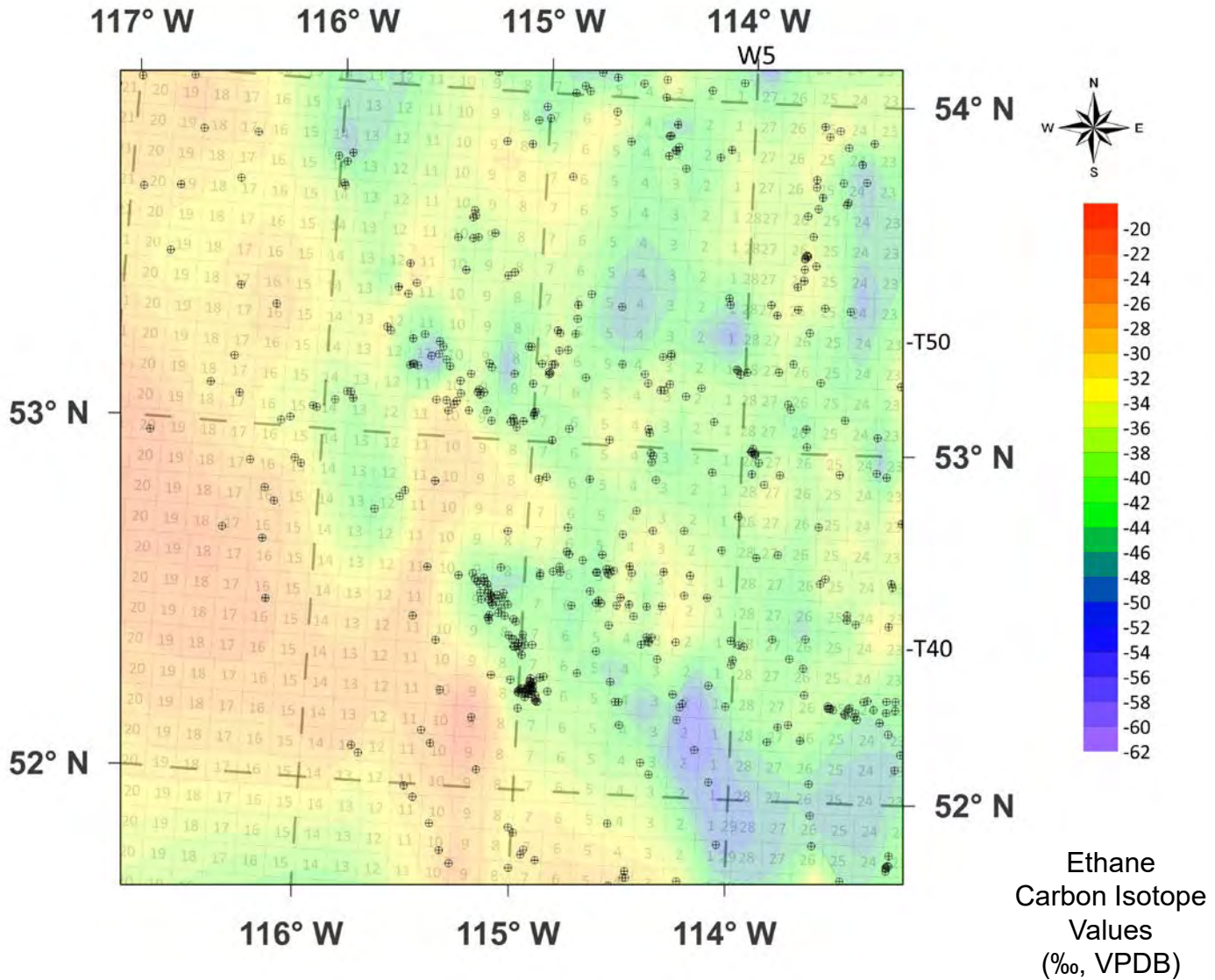

Fig. 31D. Contour Map of Propane Carbon Isotope Values of SCV Pembina Zoom-in

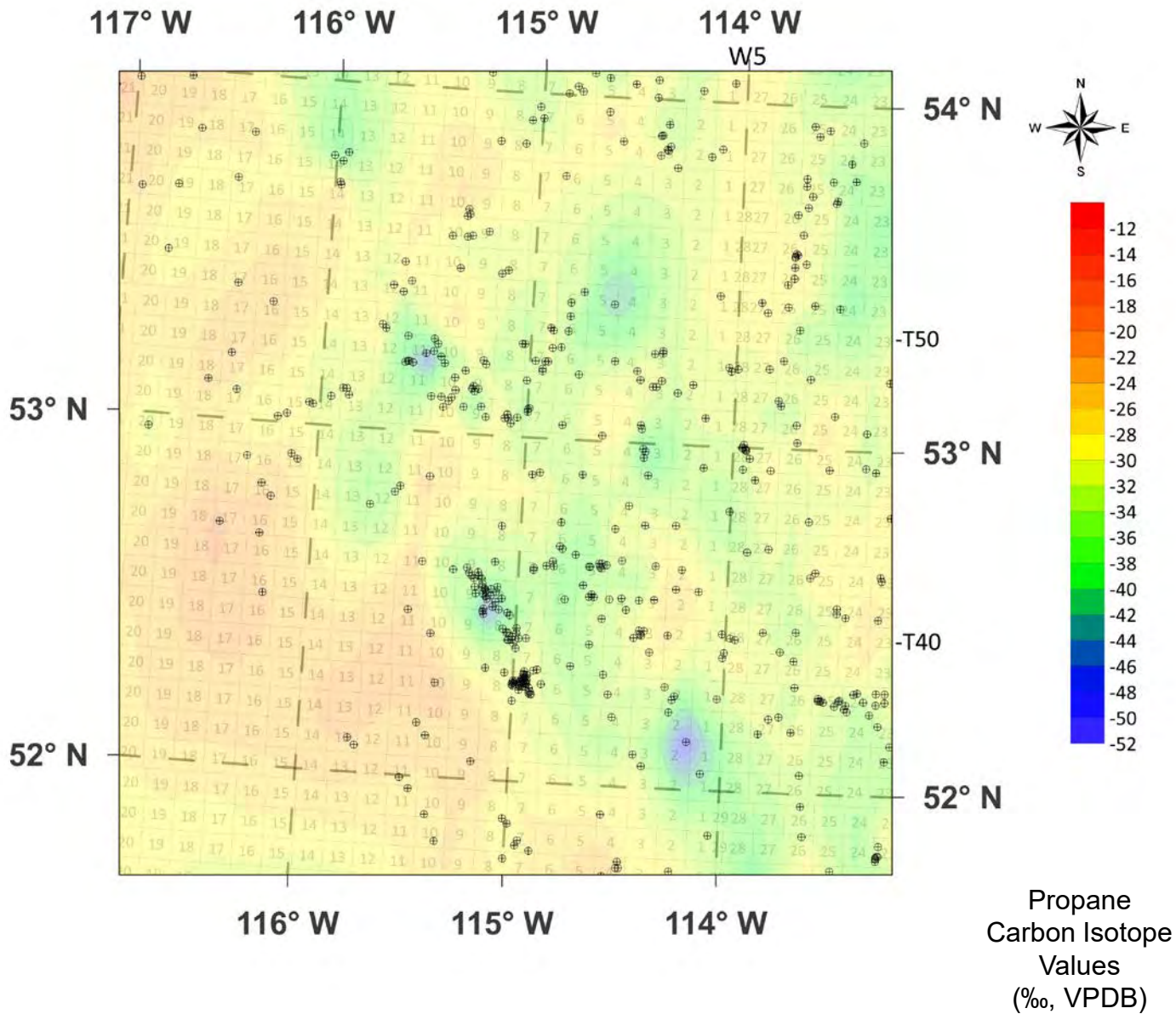



Fig. 31E. Contour Map of *n*-Butane Carbon Isotope Values of SCV Pembina Zoom-in

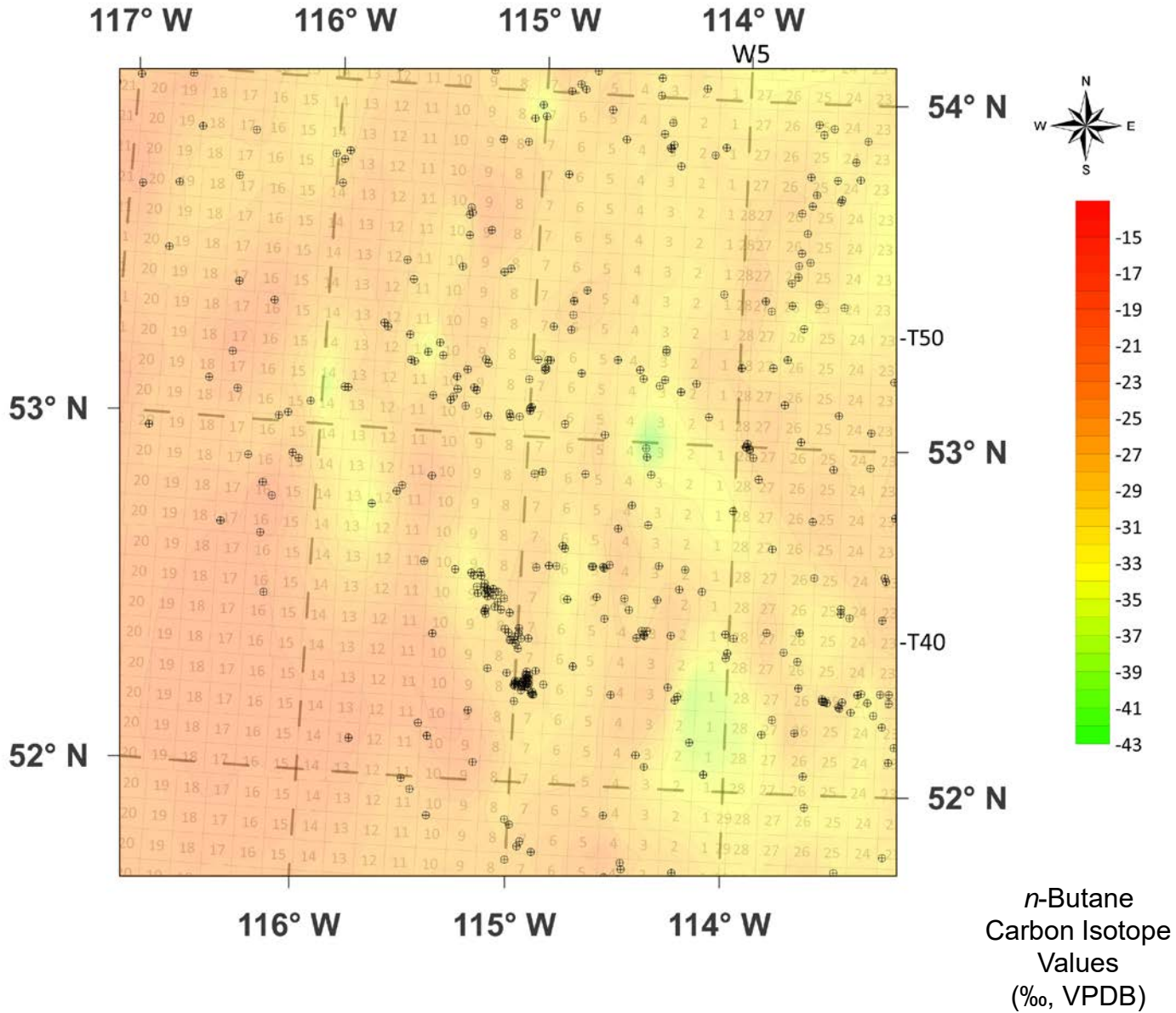

Fig. 31F. Contour Map of *i*-Butane Carbon Isotope Values of SCV Lloydminster Zoom-in

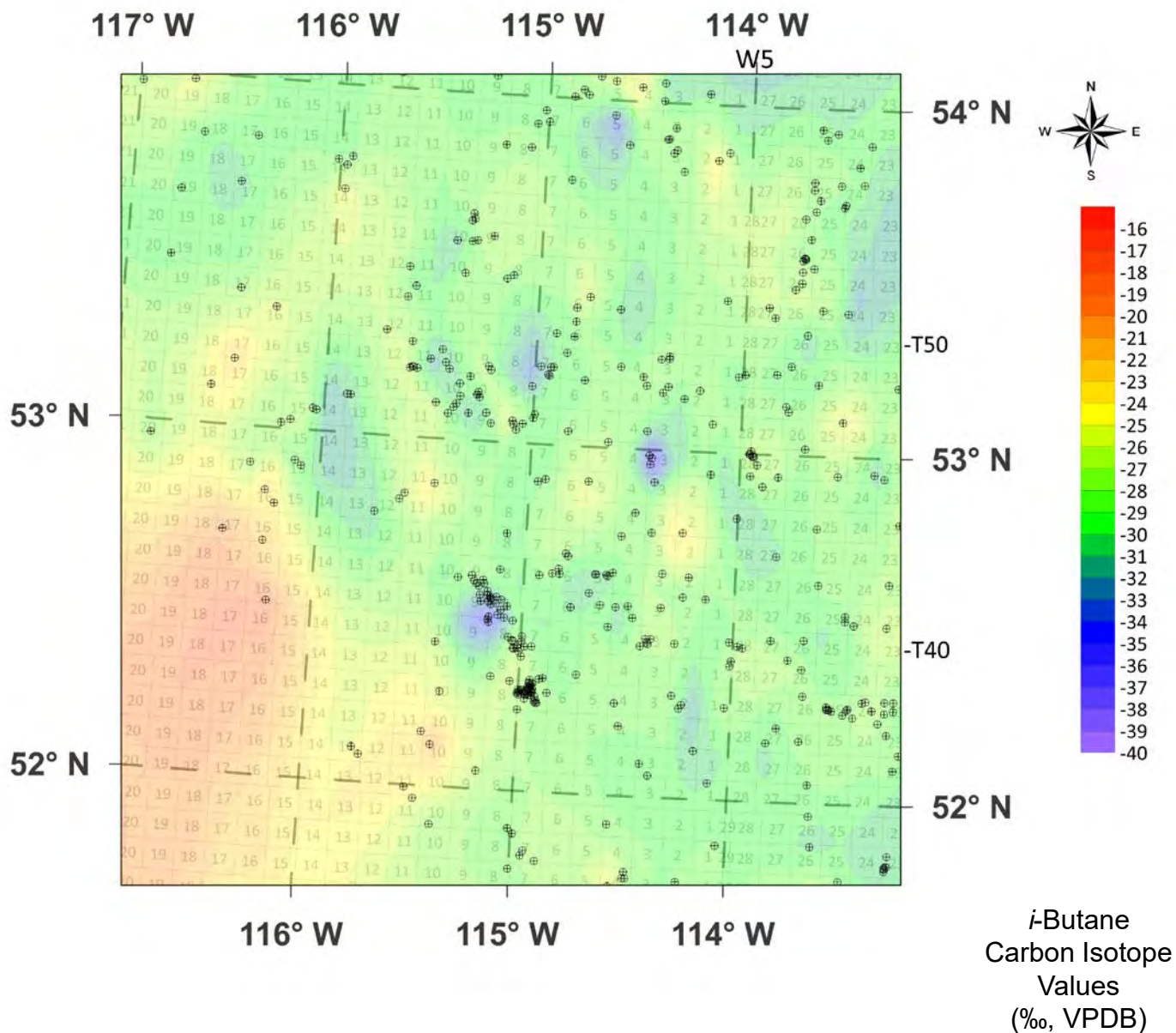



Fig. 31G. Contour Map of Carbon Dioxide Carbon Isotope Values of SCV Pembina Zoom-in

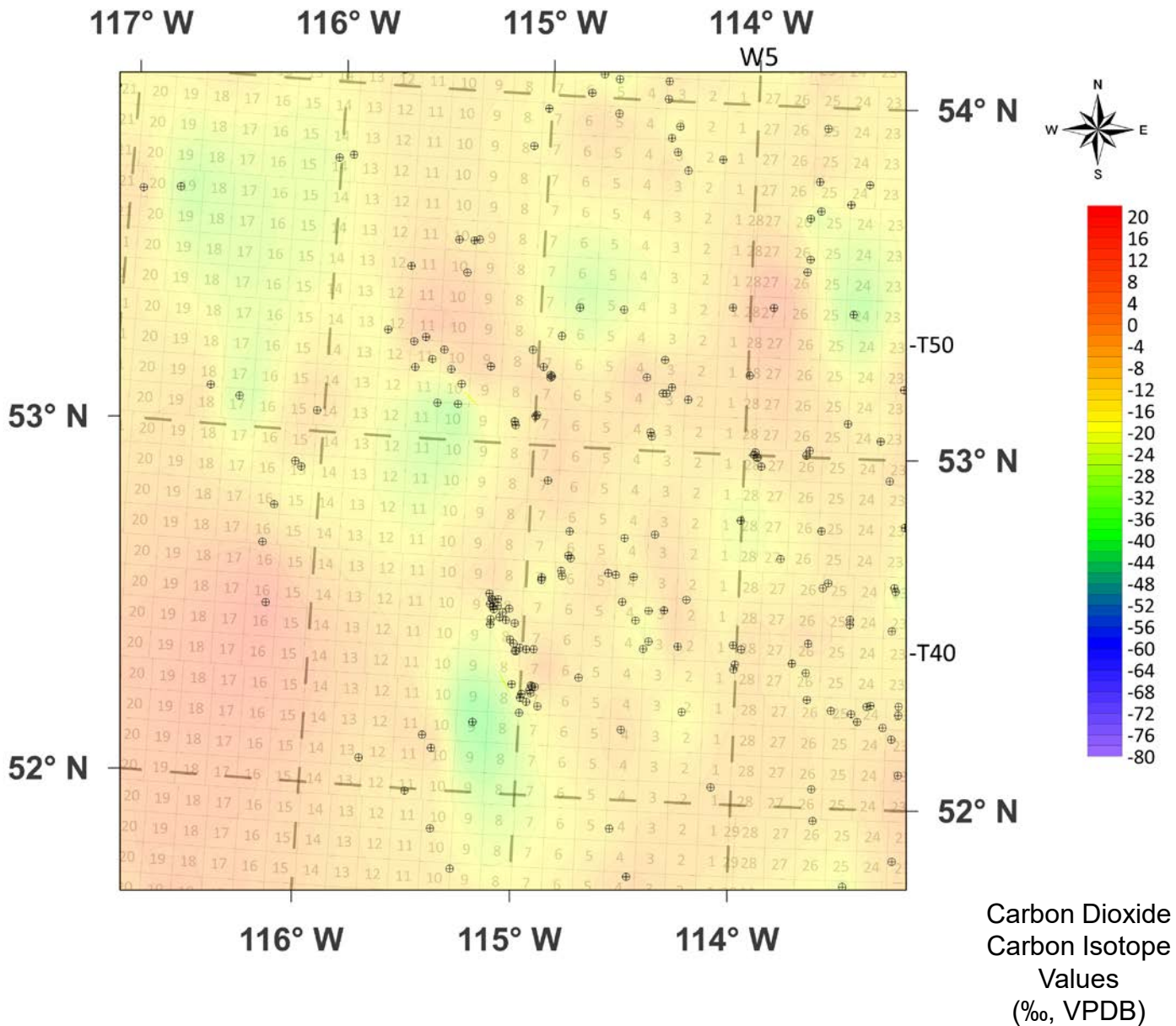

Fig. 31H. Contour Map of Methane Carbon Isotope Values of SCV Pembina Zoom-in over Topographic Map

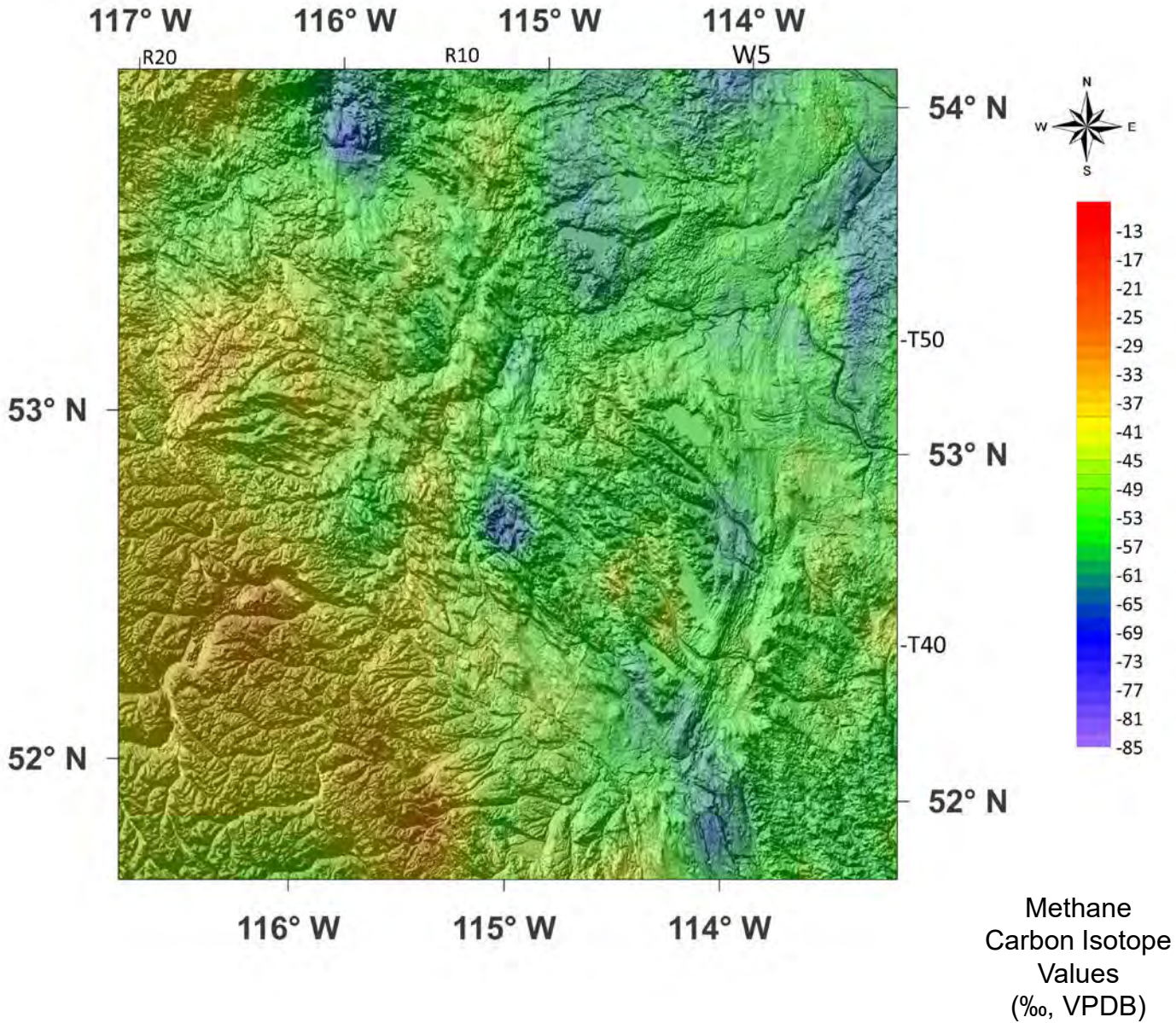



Fig. 31I. Contour Map of Ethane Carbon Isotope Values of SCV Pembina Zoom-in over Topographic Map

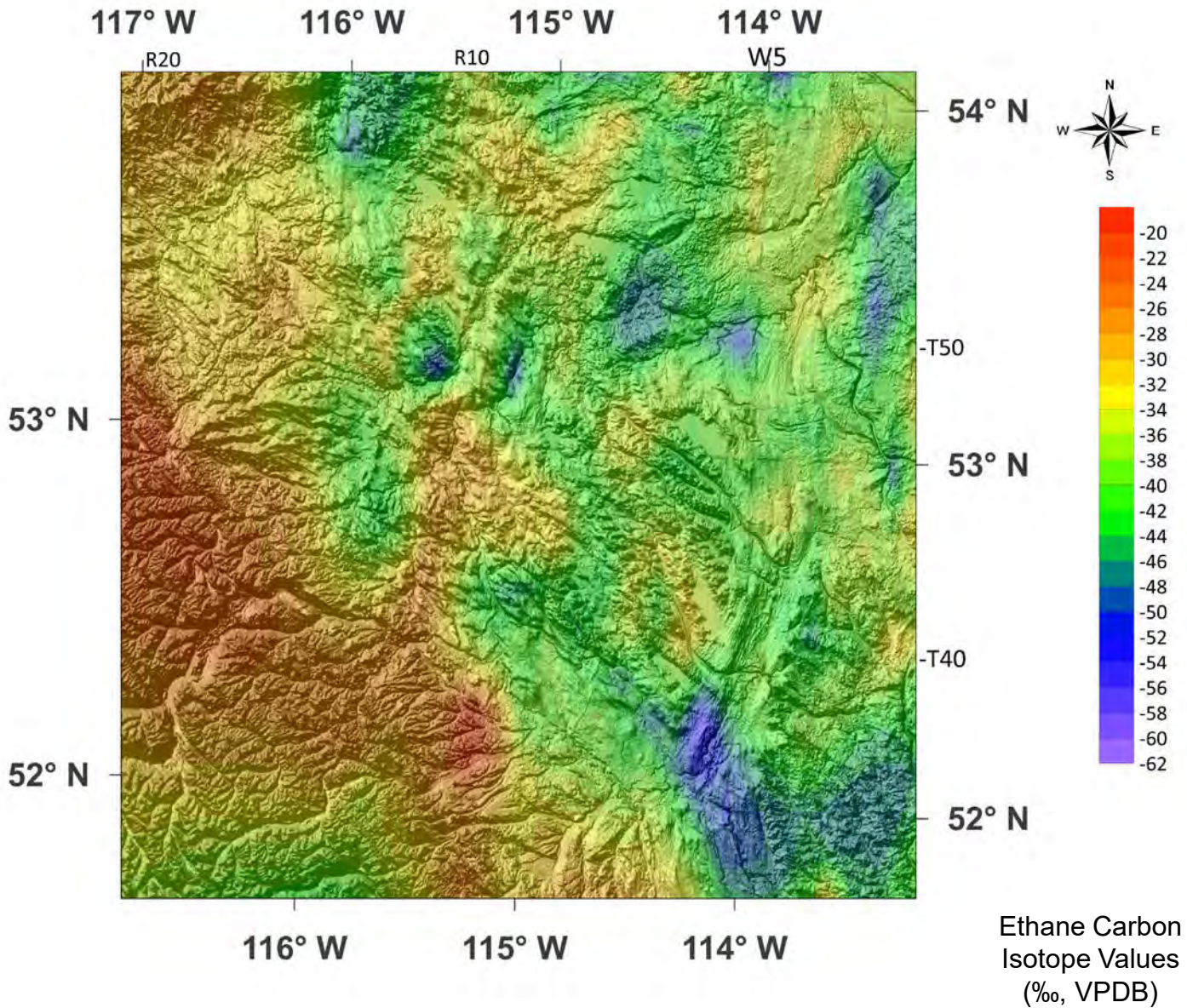



Fig. 31J. Contour Map of Propane Carbon Isotope Values of SCV Pembina Zoom-in over Topographic Map

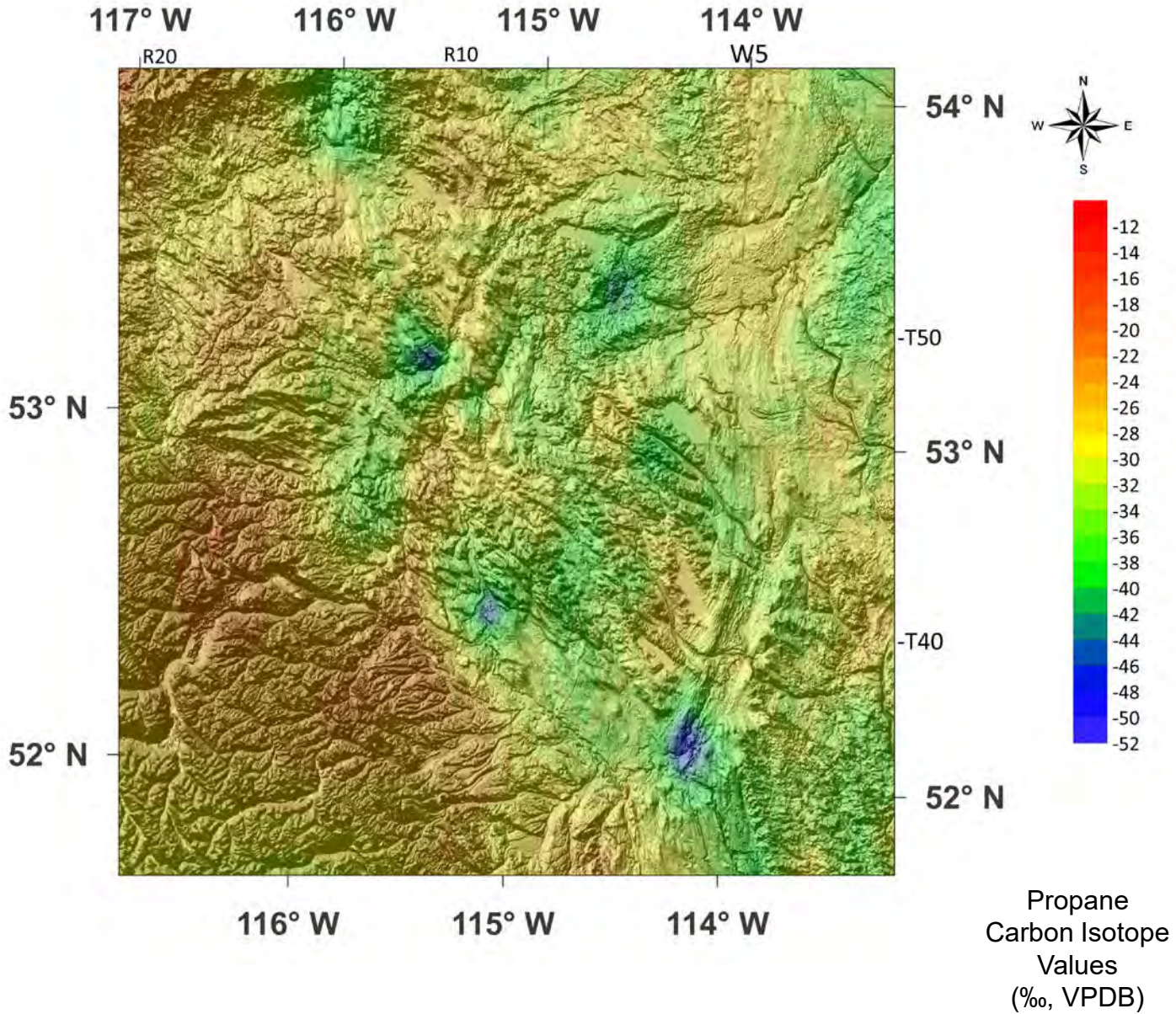



Fig. 31K. Contour Map of *n*-Butane Carbon Isotope Values of SCV Pembina Zoom-in over Topographic Map

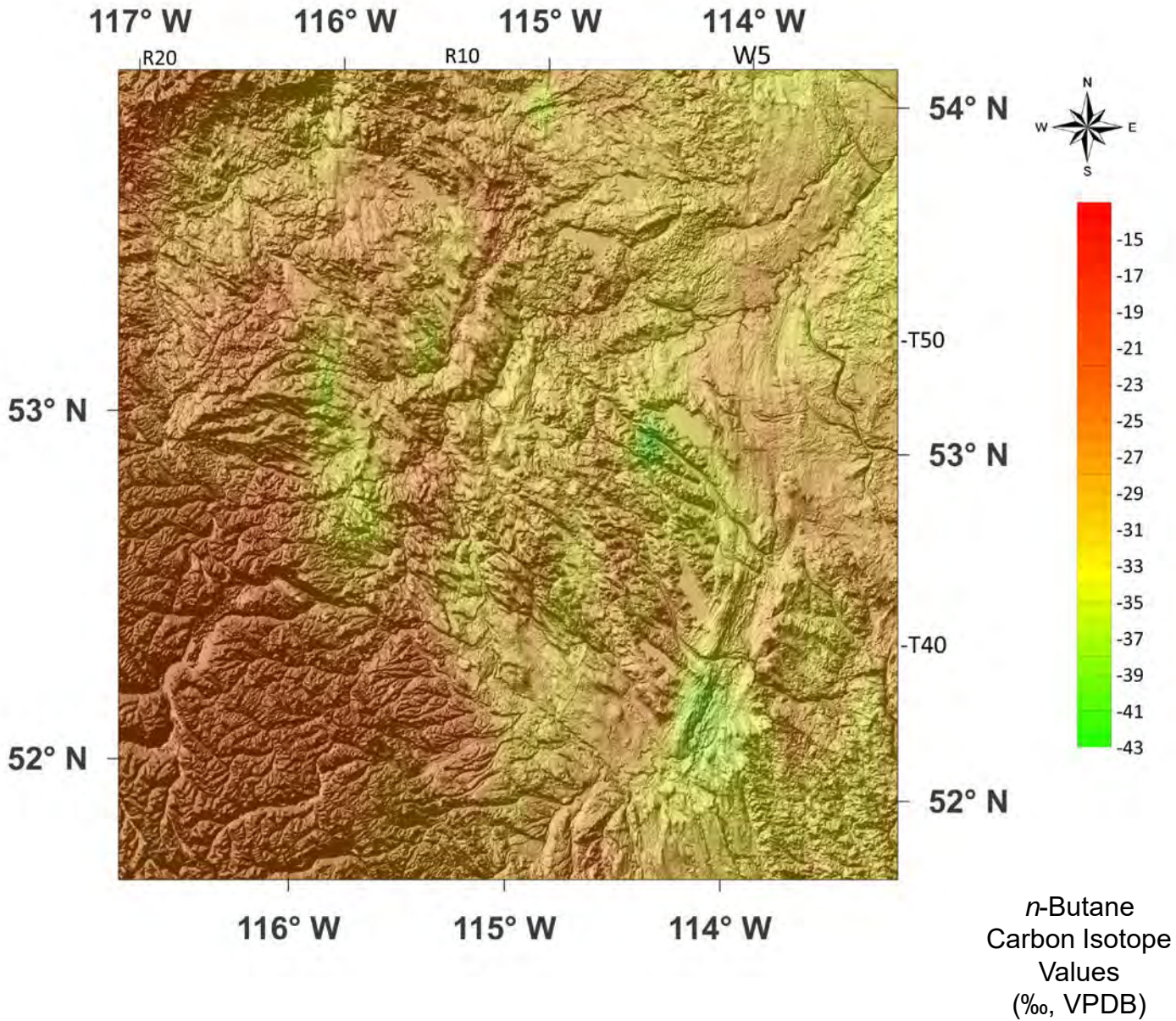



Fig. 31L. Contour Map of *i*-Butane Carbon Isotope Values of SCV Pembina Zoom-in over Topographic Map

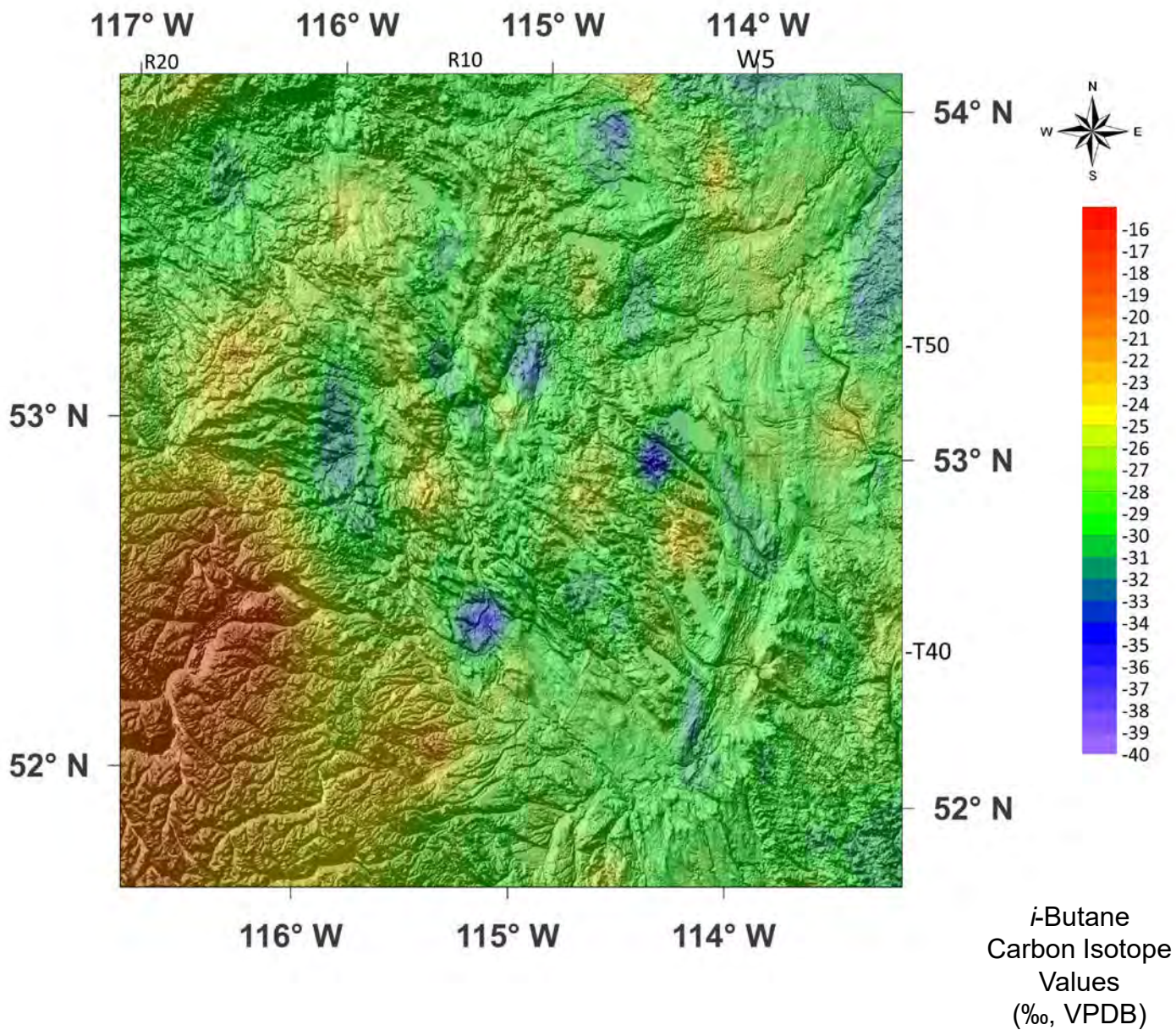



Fig. 31M. Contour Map of Carbon Dioxide Carbon Isotope Values of SCV Pembina Zoom-in over Topographic Map

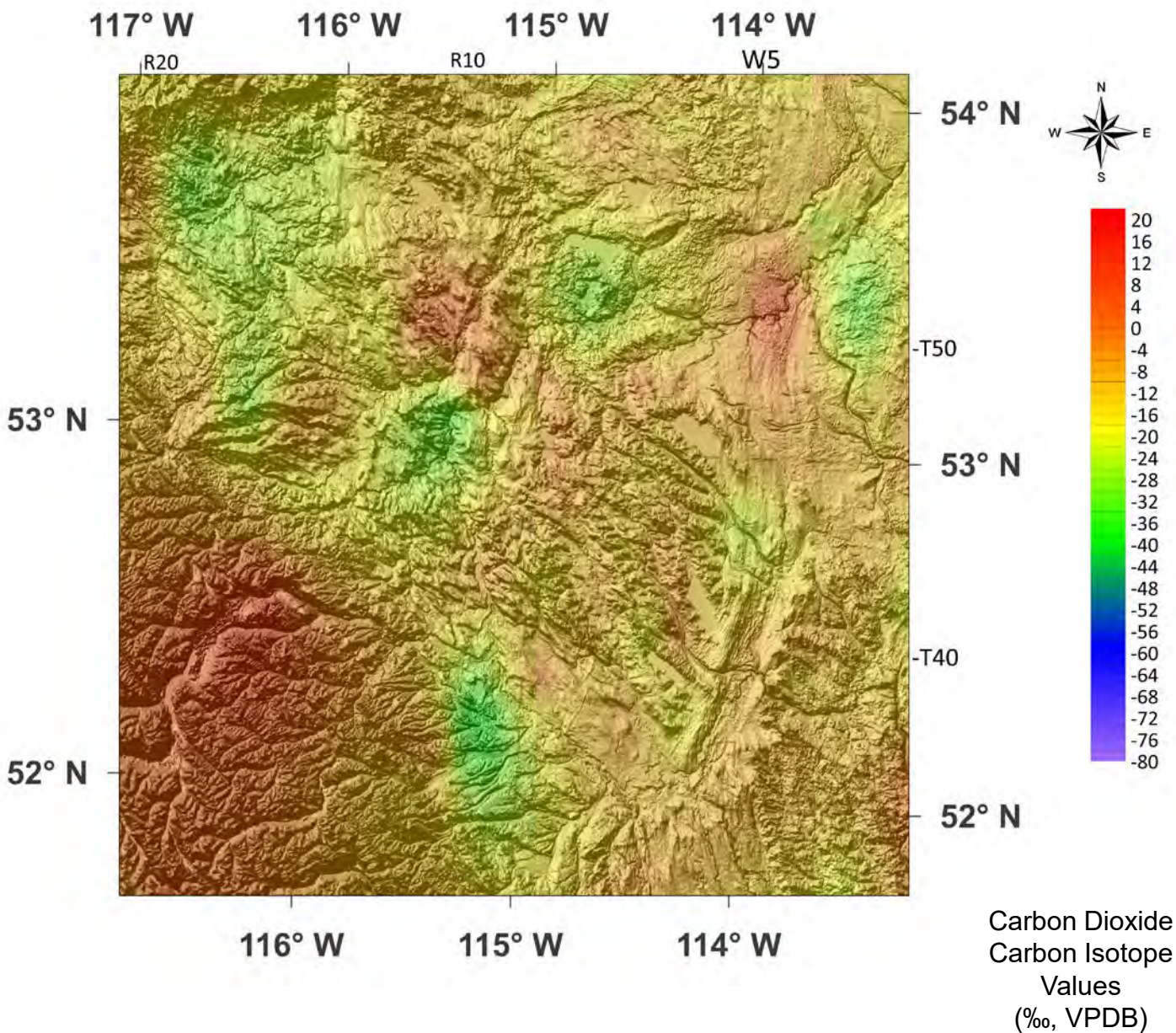

Fig. 32A. Map of Ground Migration (GM) Locations in the Pembina Zoom-in

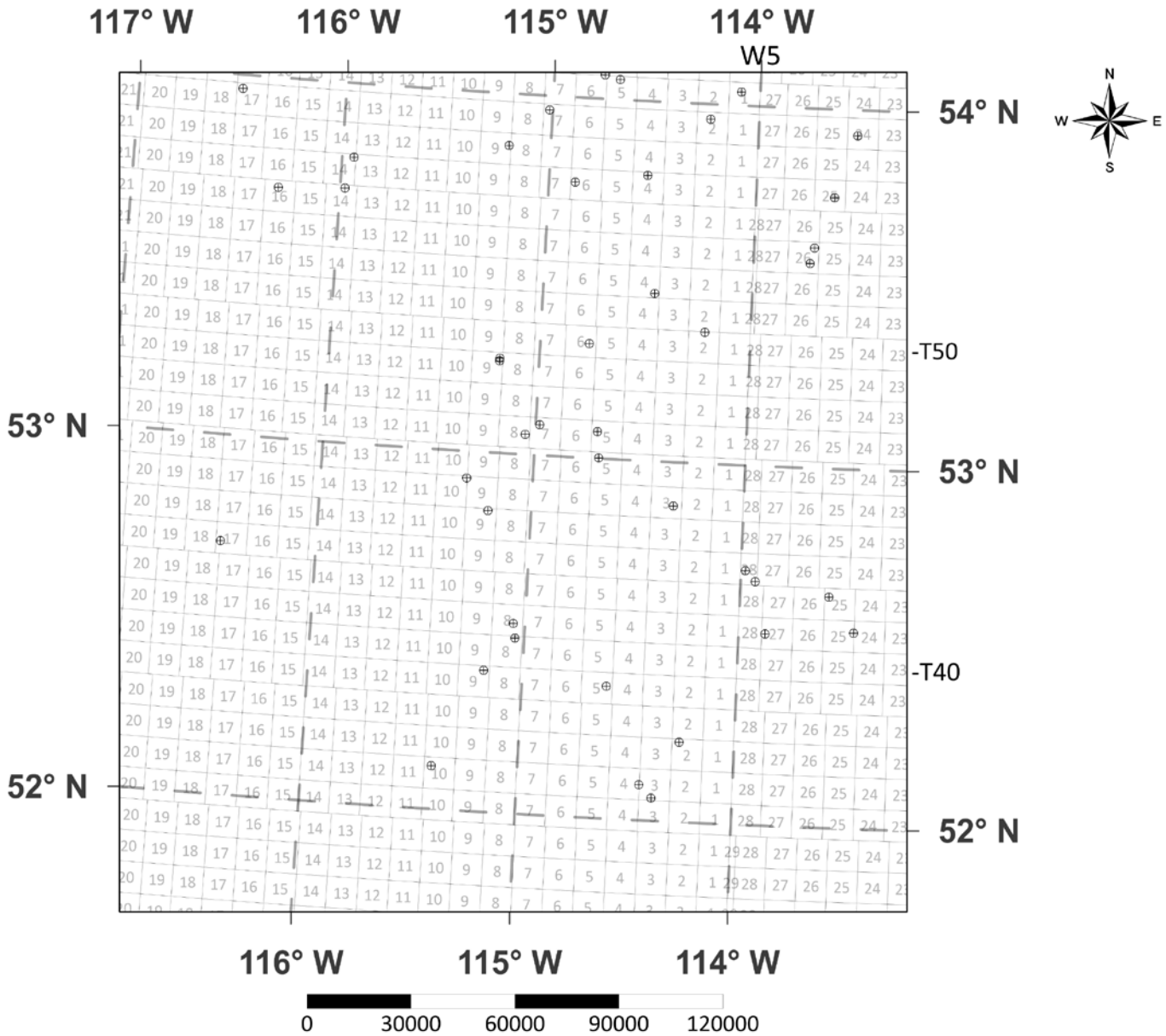



Fig. 32B. Contour Map of Methane Carbon Isotope Values of GM Pembina Zoom-in

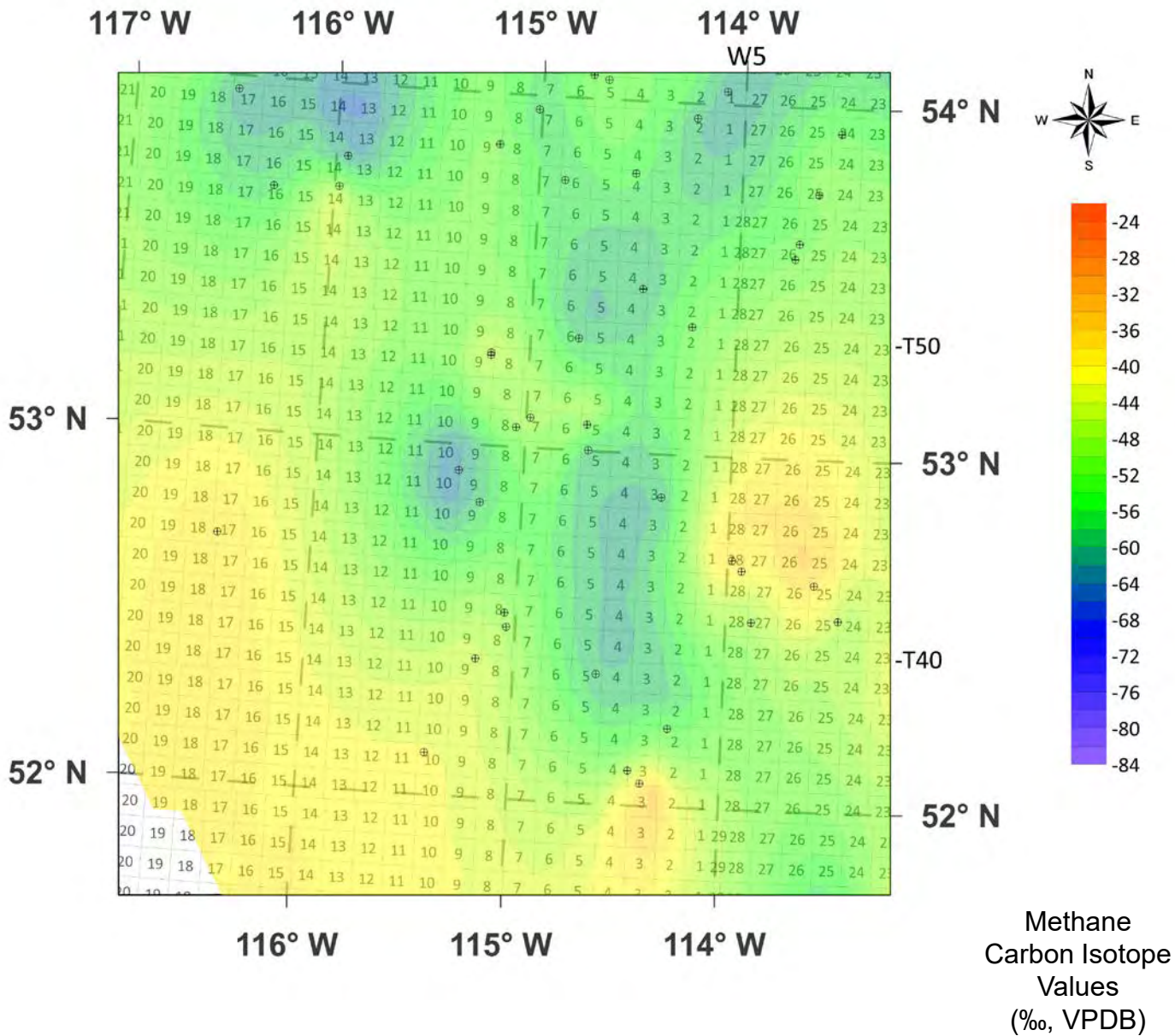

Fig. 32C. Contour Map of Ethane Carbon Isotope Values of GM Pembina Zoom-in

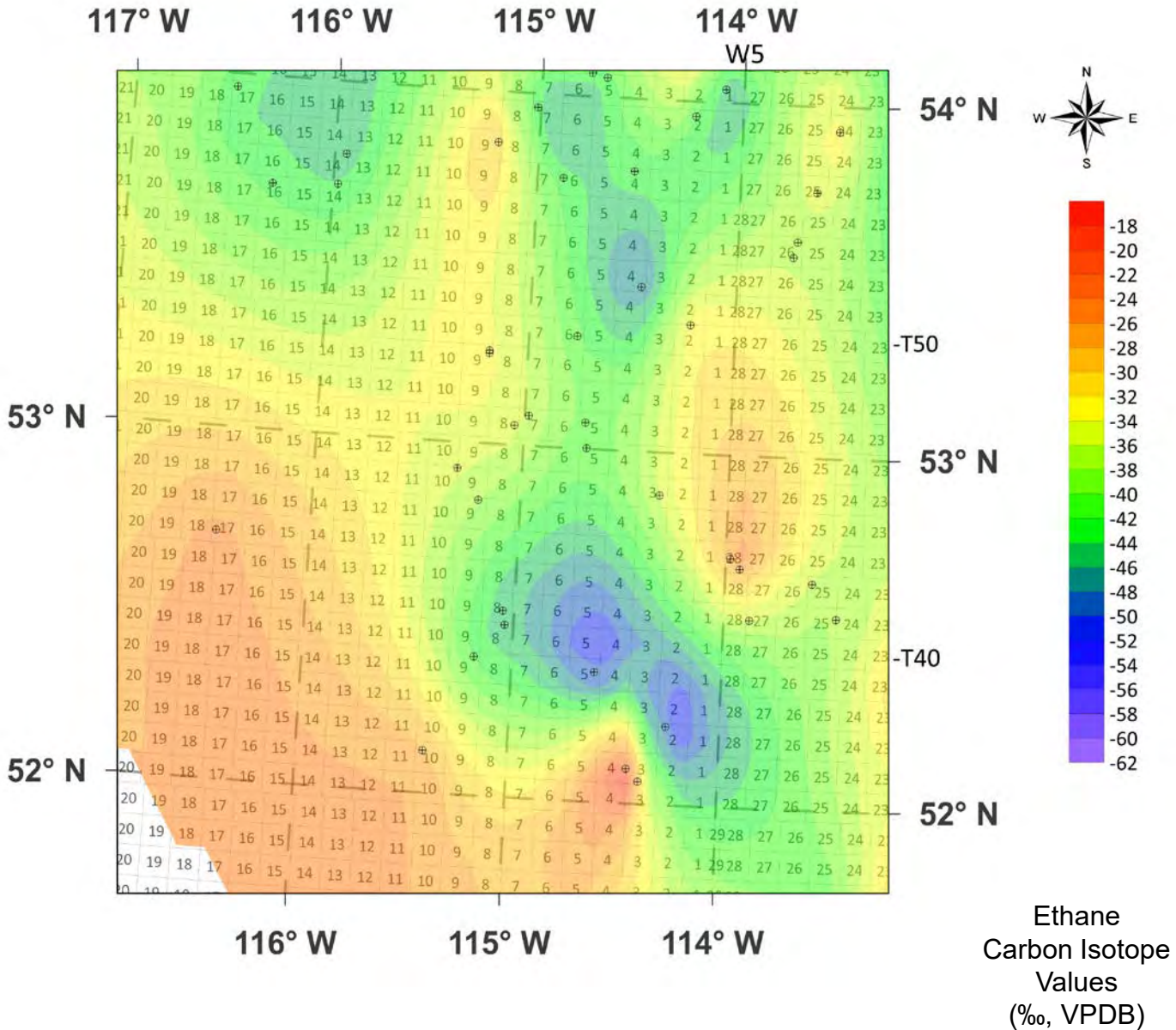



Fig. 32D. Contour Map of Propane Carbon Isotope Values of GM Pembina Zoom-in

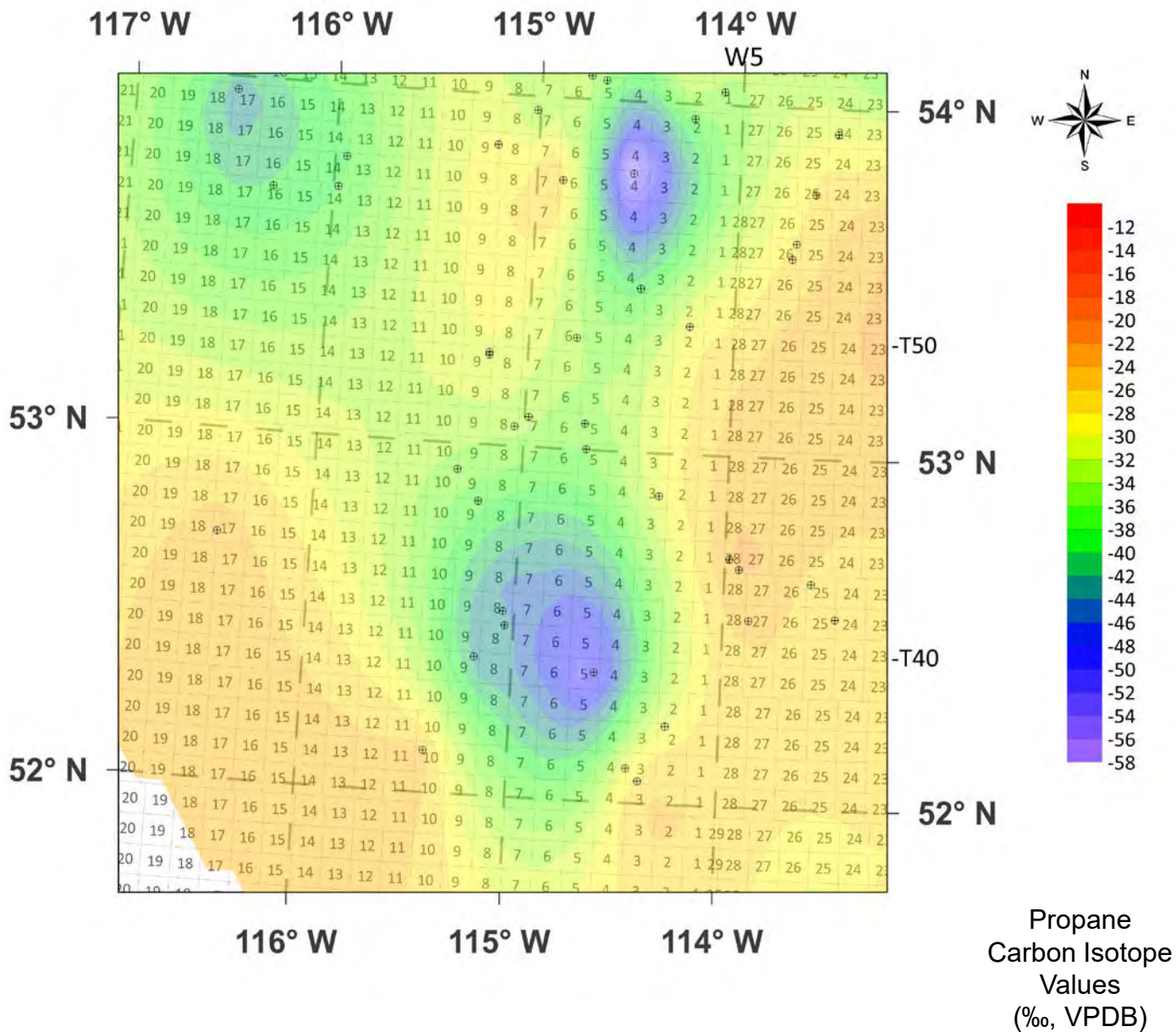

Fig. 32E. Contour Map of *n*-Butane Carbon Isotope Values of GM Pembina Zoom-in

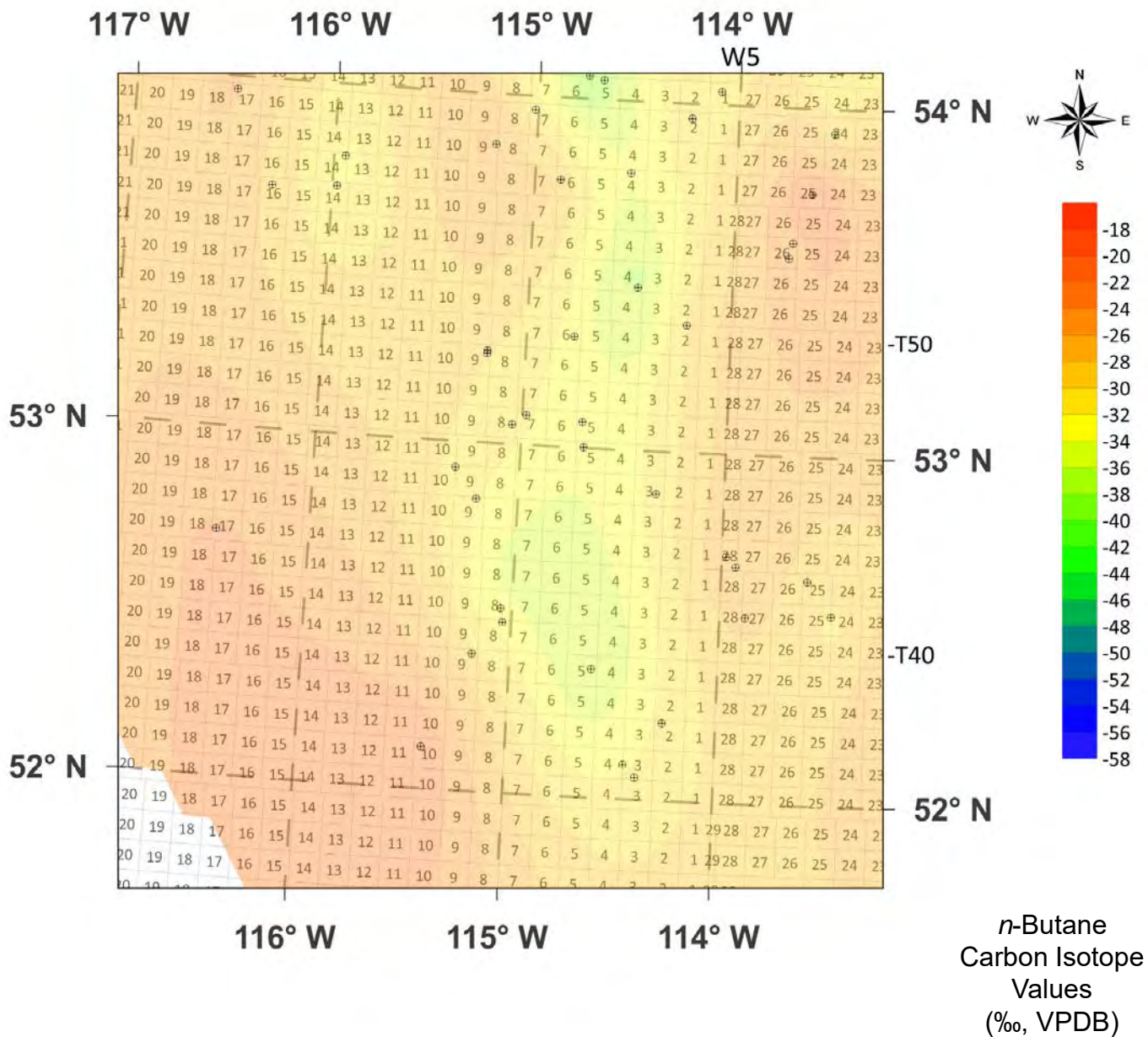



Fig. 32F. Contour Map of *i*-Butane Carbon Isotope Values of GM Pembina Zoom-in

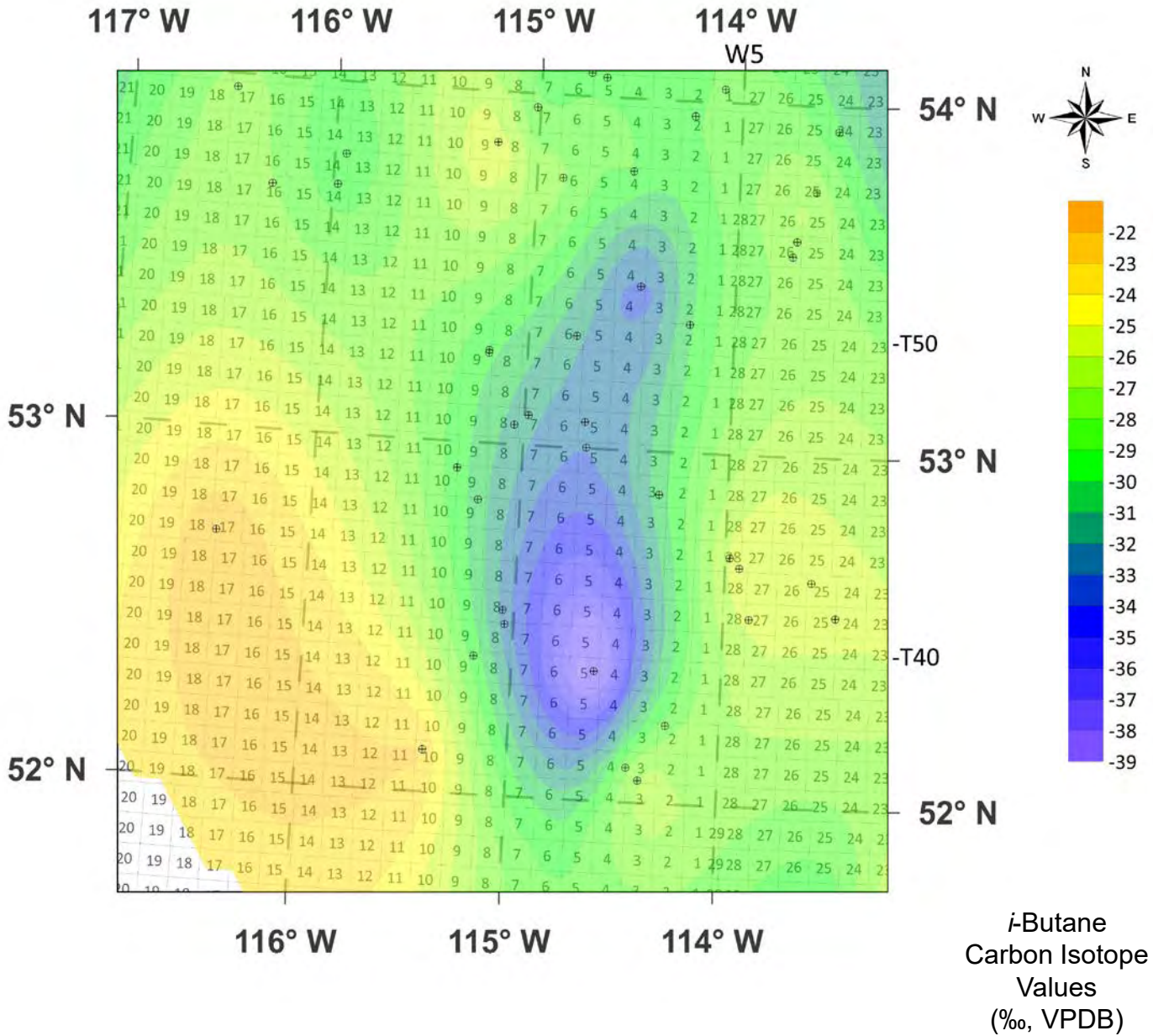

Fig. 32G. Contour Map of Carbon Dioxide Carbon Isotope Values of GM Pembina Zoom-in

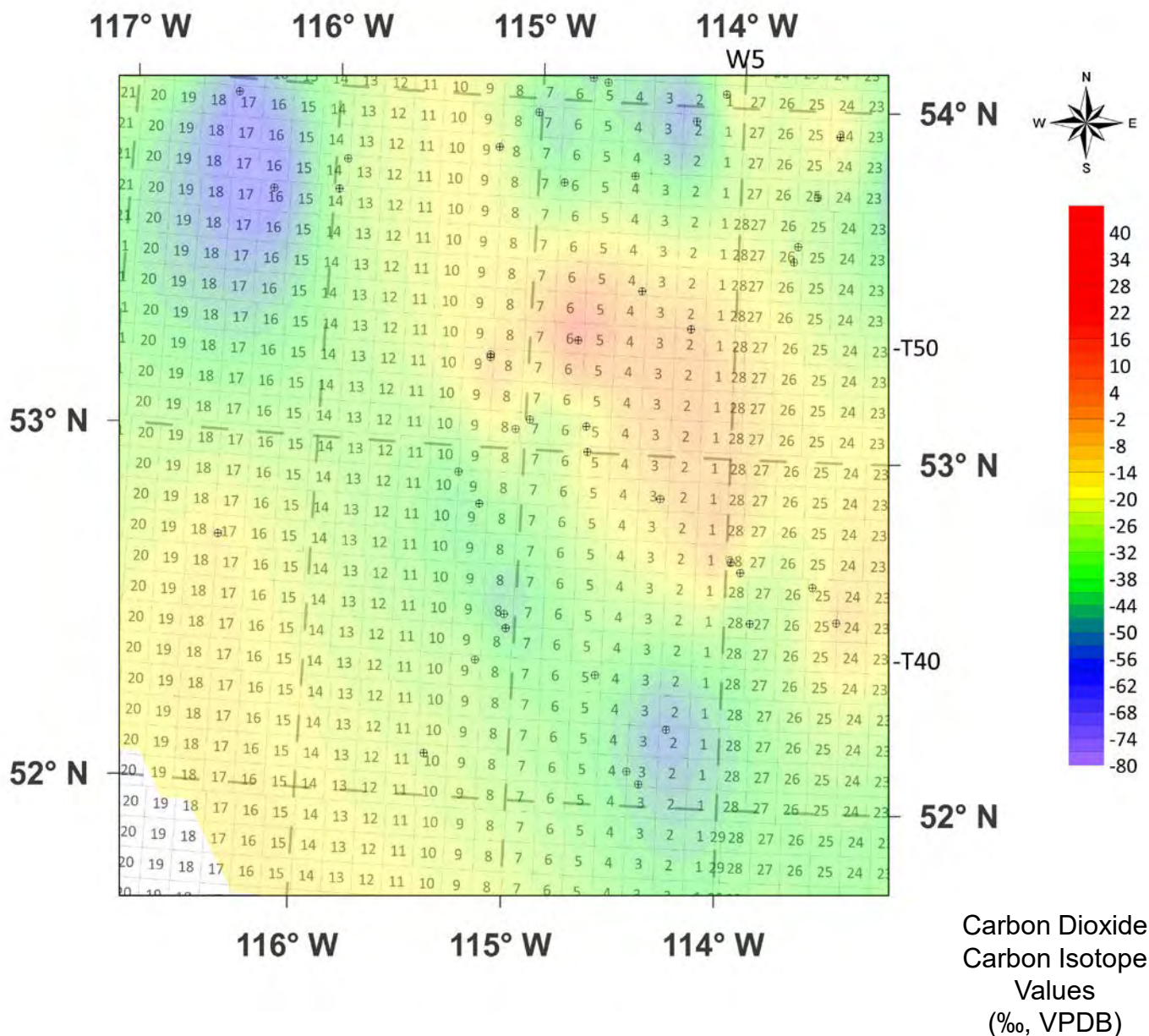



Fig. 32H. Contour Map of Methane Carbon Isotope Values of GM Pembina Zoom-in over Topographic Map

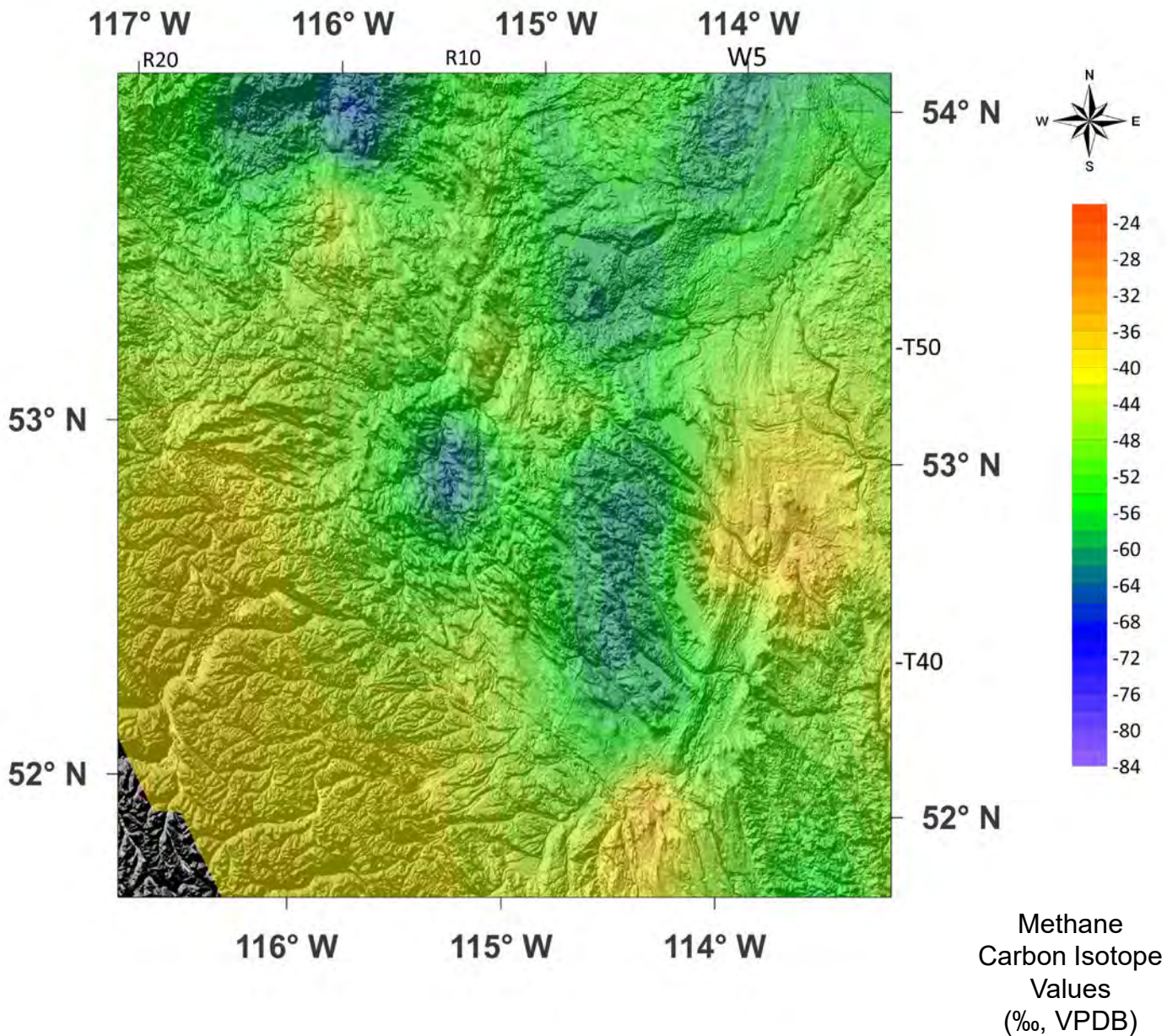



Fig. 32I. Contour Map of Ethane Carbon Isotope Values of GM Pembina Zoom-in over Topographic Map

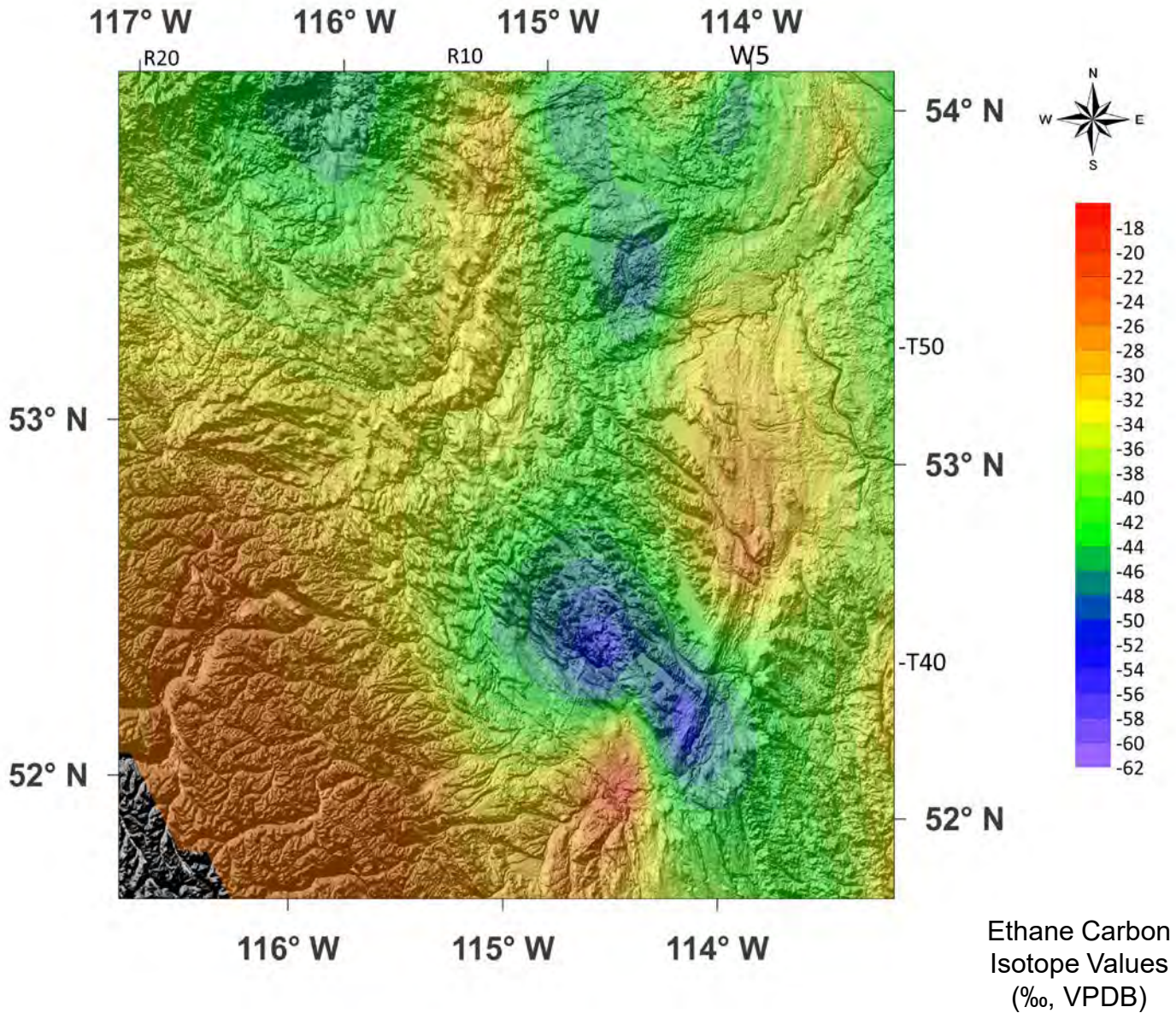



Fig. 32J. Contour Map of Propane Carbon Isotope Values of GM Pembina Zoom-in over Topographic Map

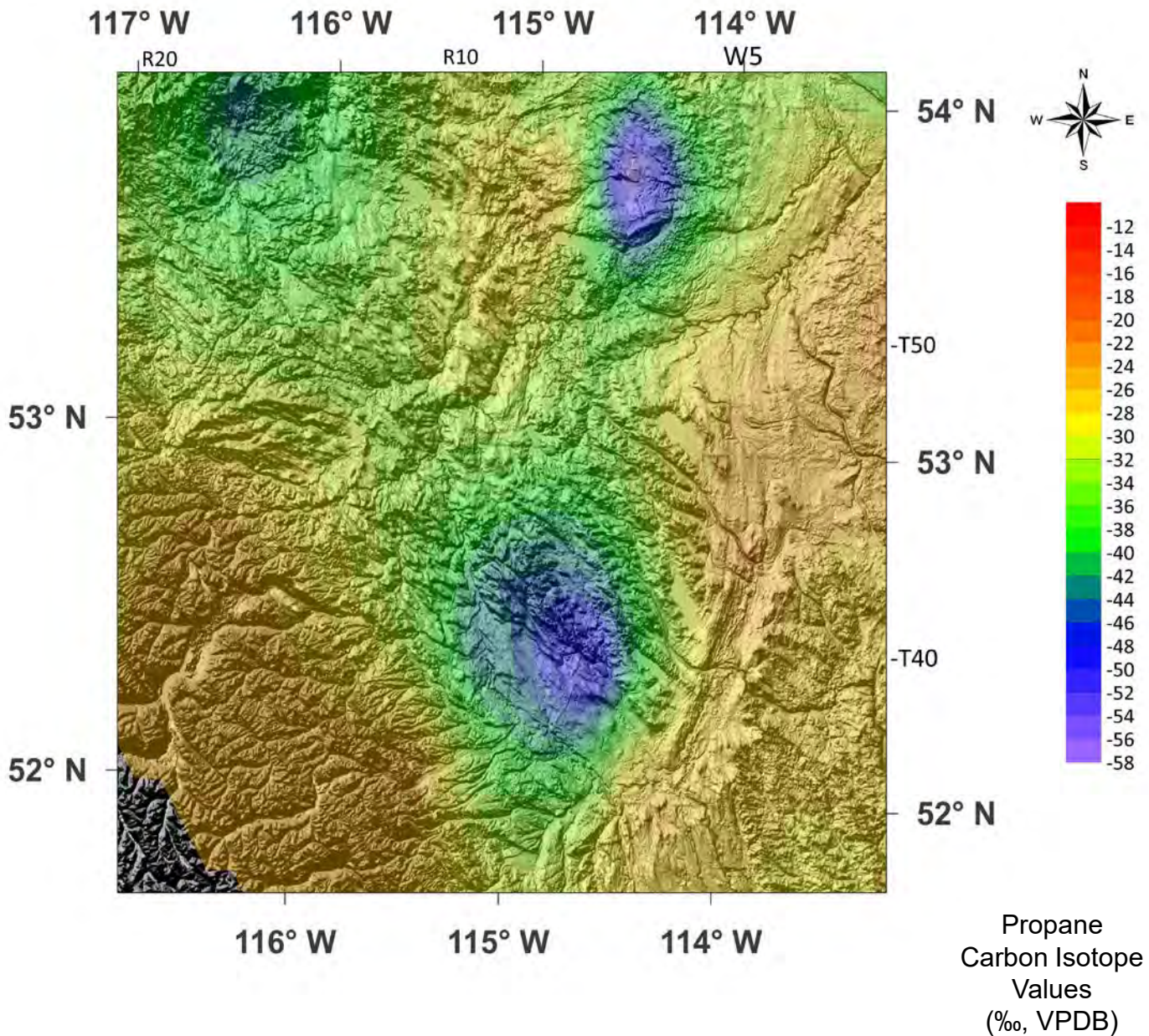



Fig. 32K. Contour Map of *n*-Butane Carbon Isotope Values of GM Pembina Zoom-in over Topographic Map

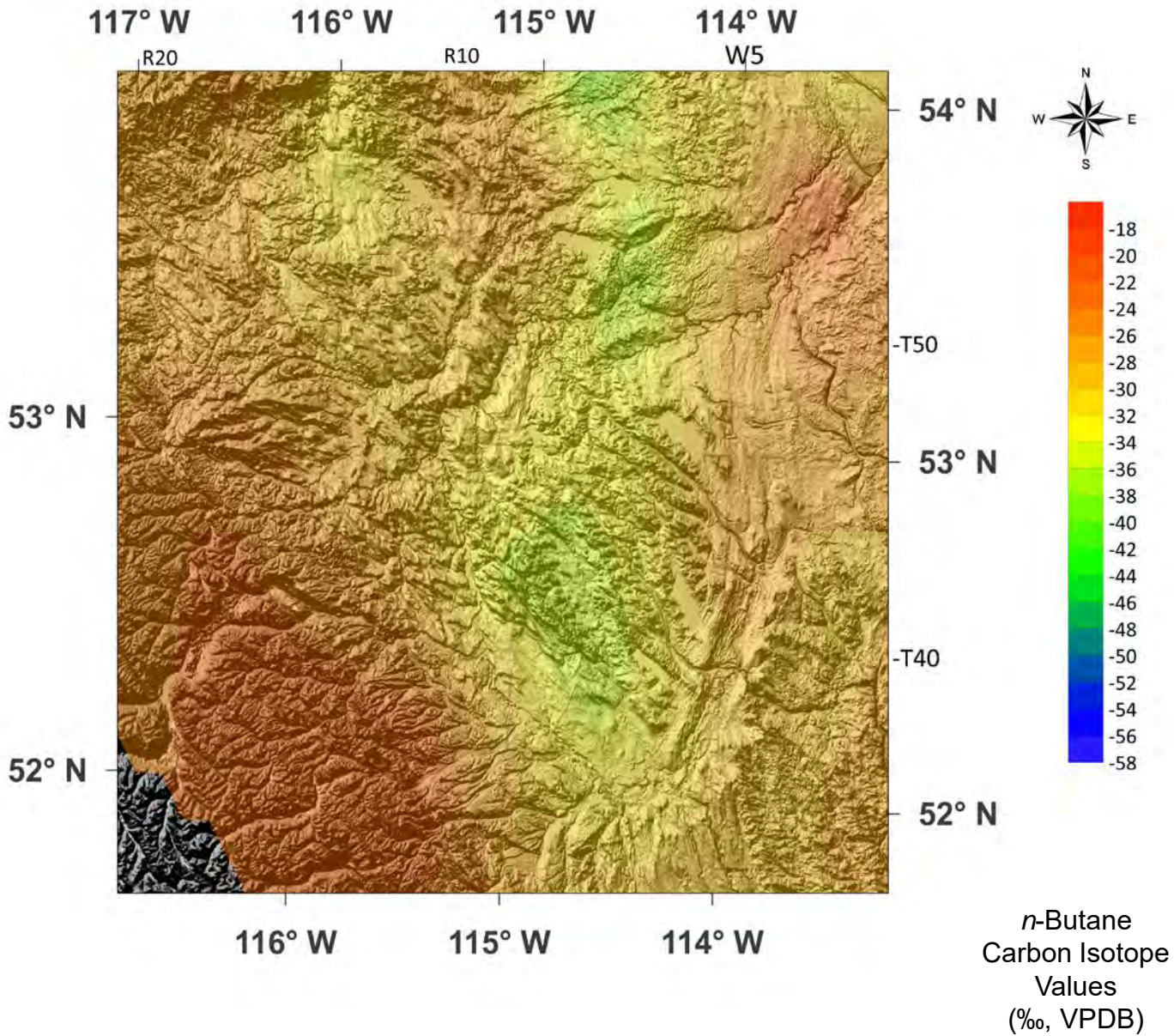



Fig. 32L. Contour Map of *i*-Butane Carbon Isotope Values of GM Pembina Zoom-in over Topographic Map

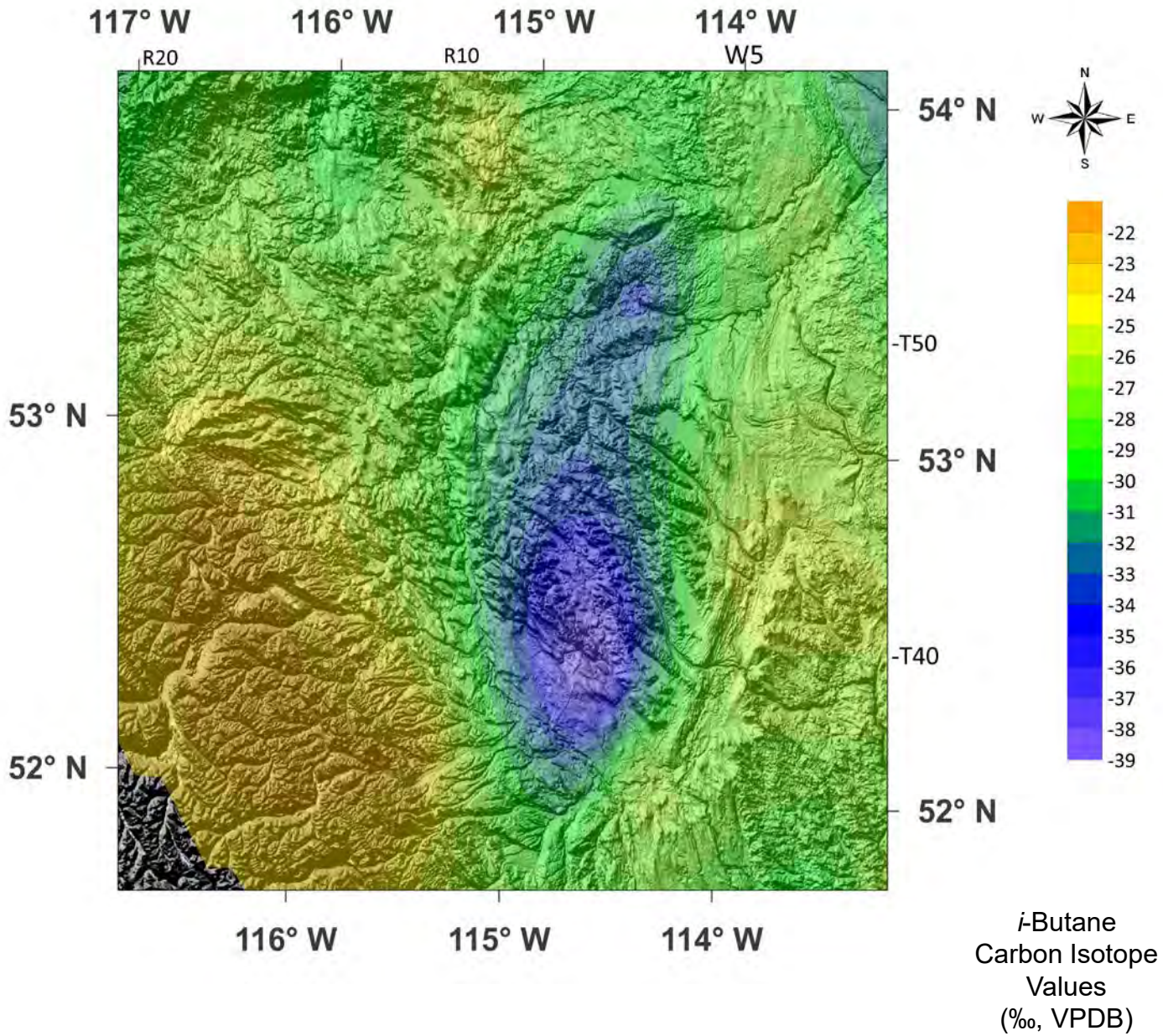



Fig. 32M. Contour Map of Carbon Dioxide Carbon Isotope Values of GM Pembina Zoom-in over Topographic Map

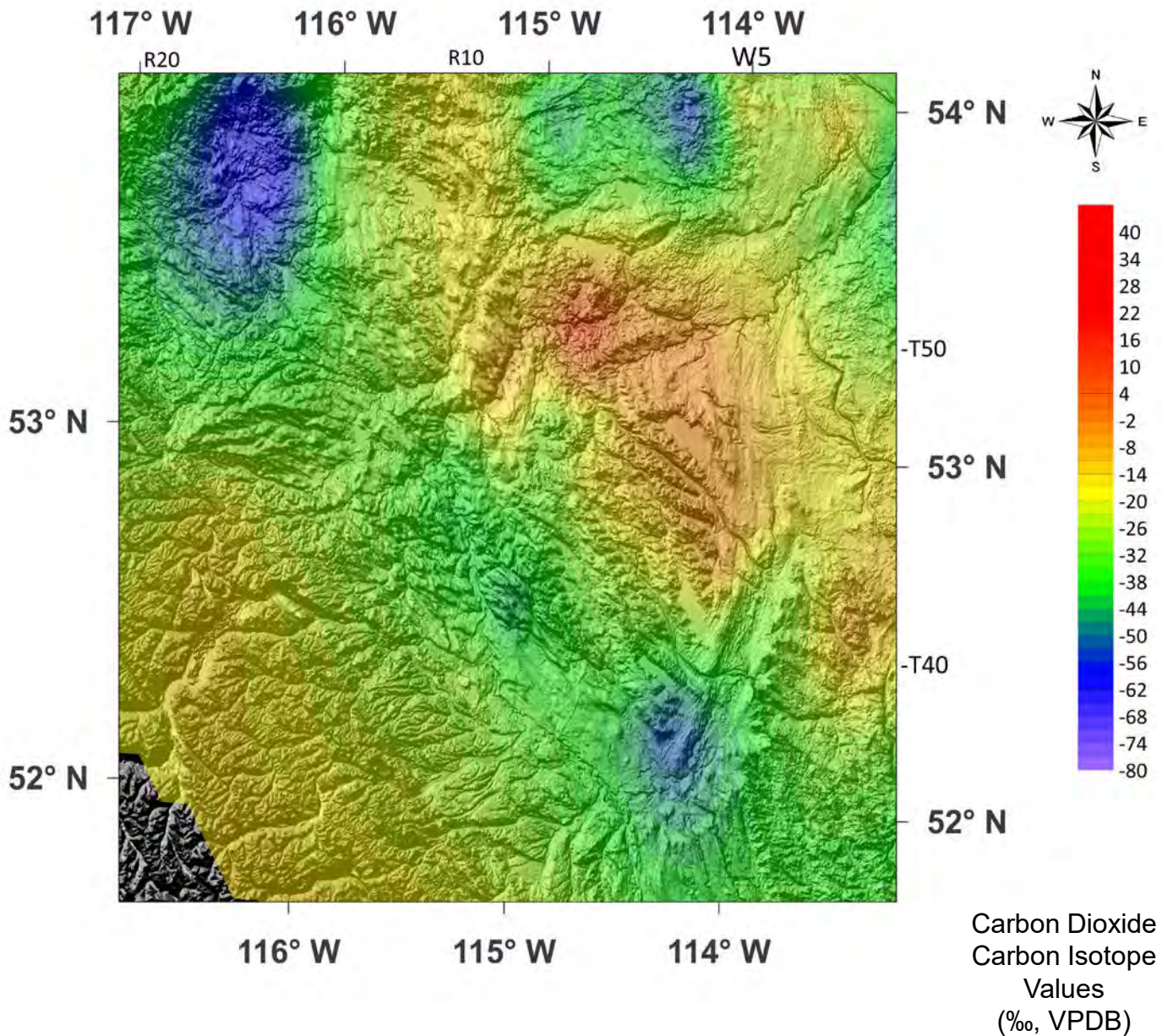
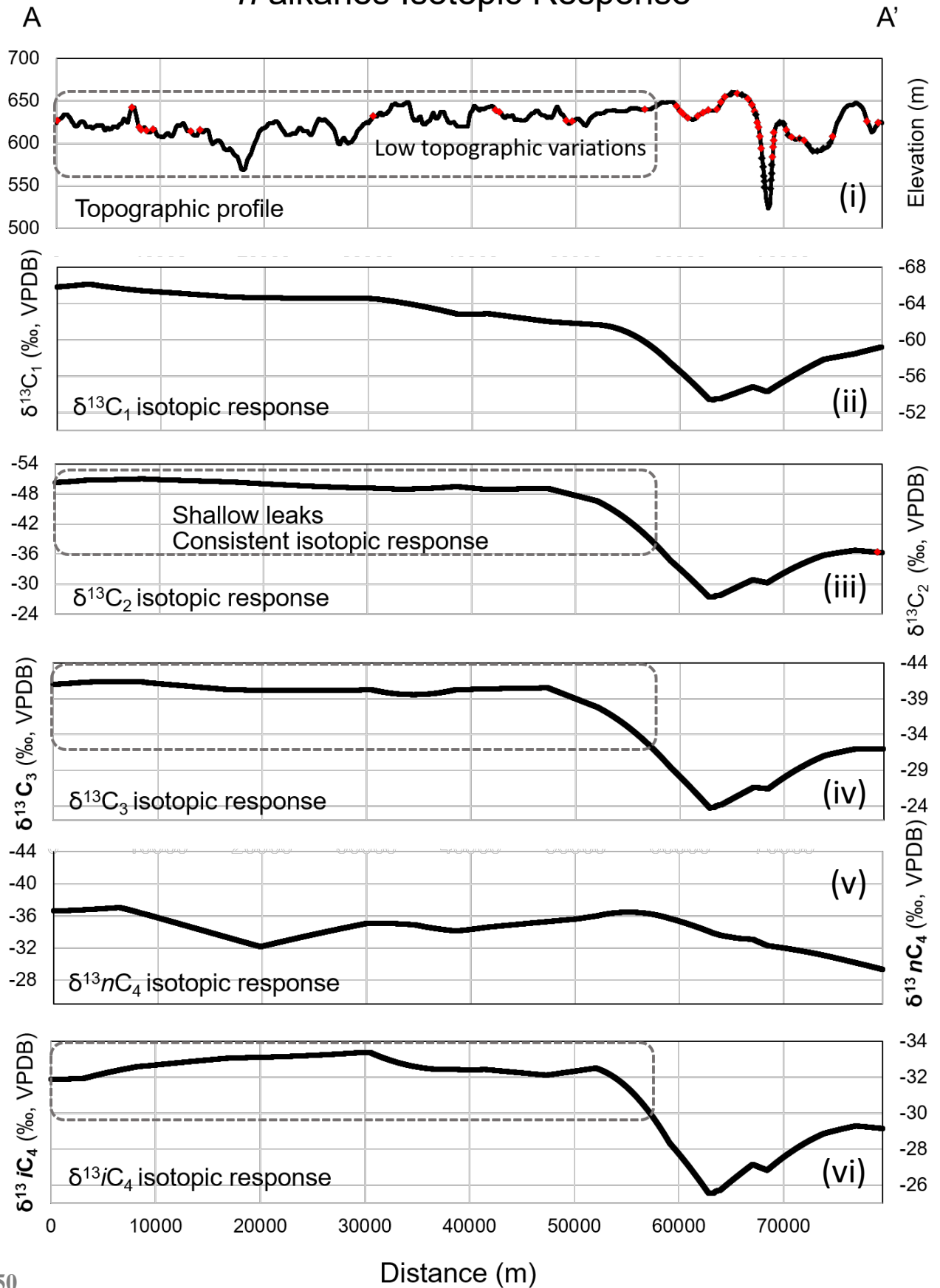





Fig. 33B. Cross Section A-A' Topography and *n*-alkanes Isotopic Response





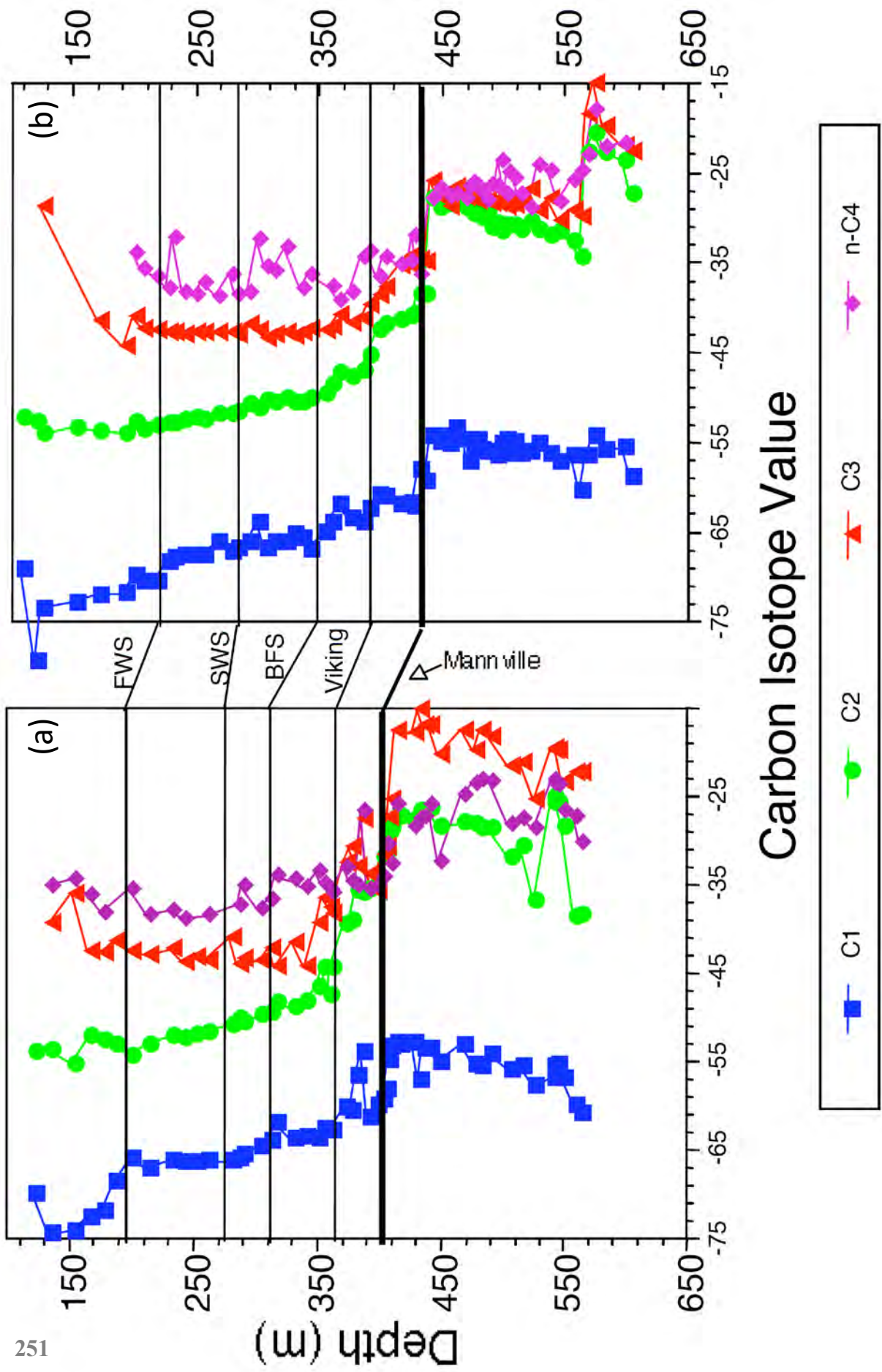

Fig. 34. Correlation of Isotope Mud-logs of Two Wells from the Lindberg Heavy Oil Field

Fig. 35A. Cross-plot of n-alkane production gases isotopic composition from W3

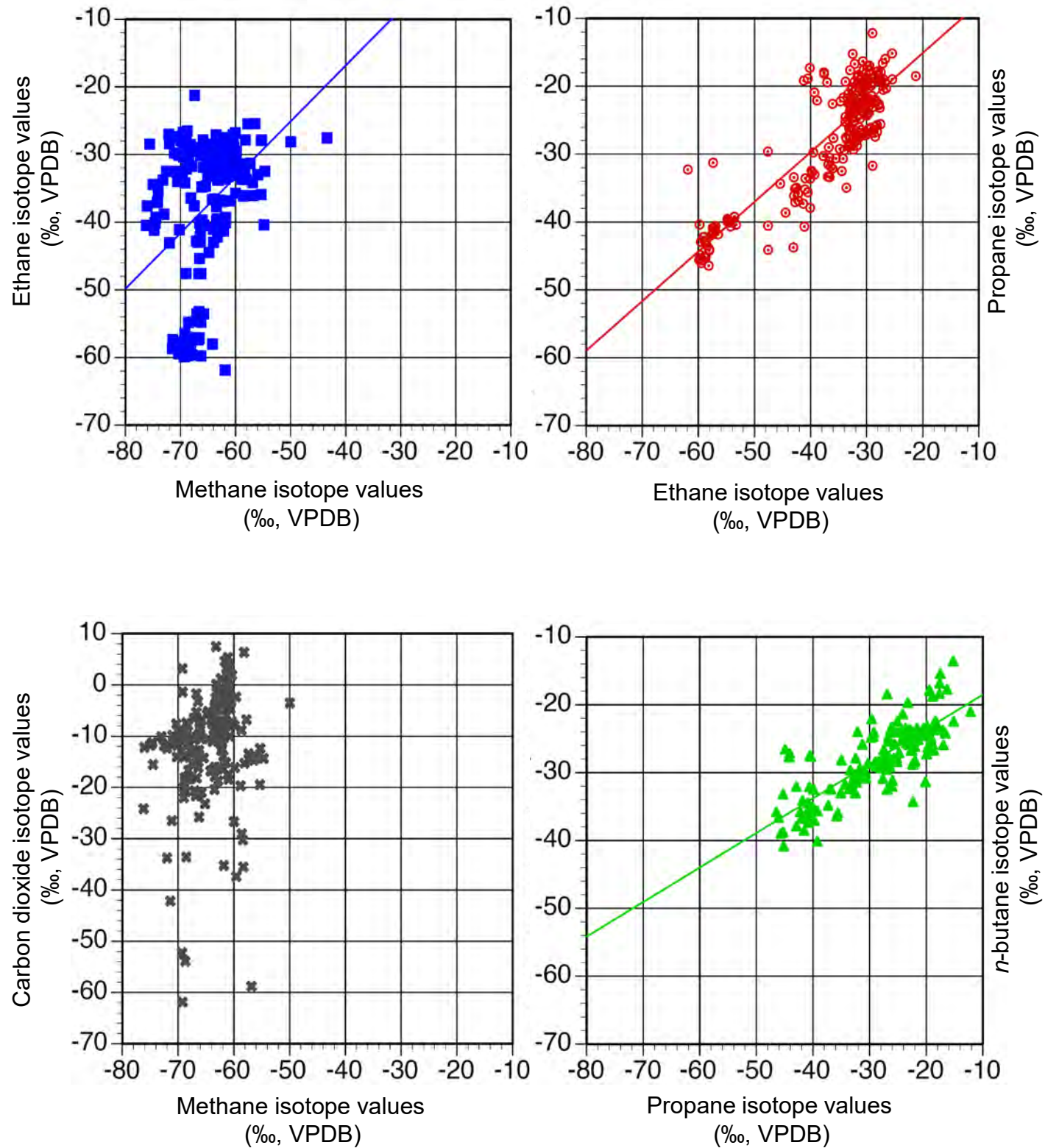



Fig. 35B. Cross-plot of n-alkane production gases isotopic composition from W4

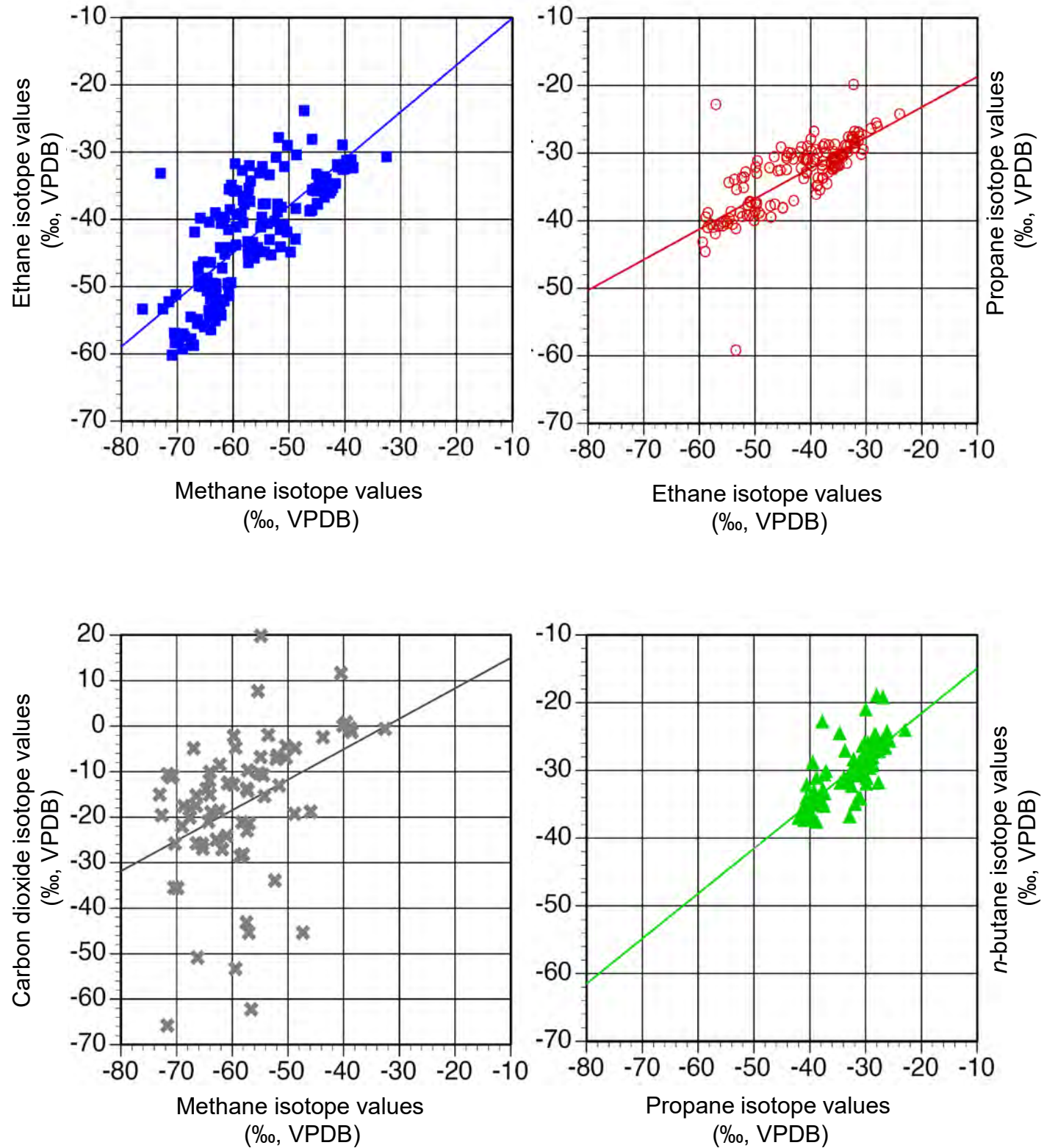

Fig. 35C. Cross-plot of n-alkane production gases isotopic composition from W5

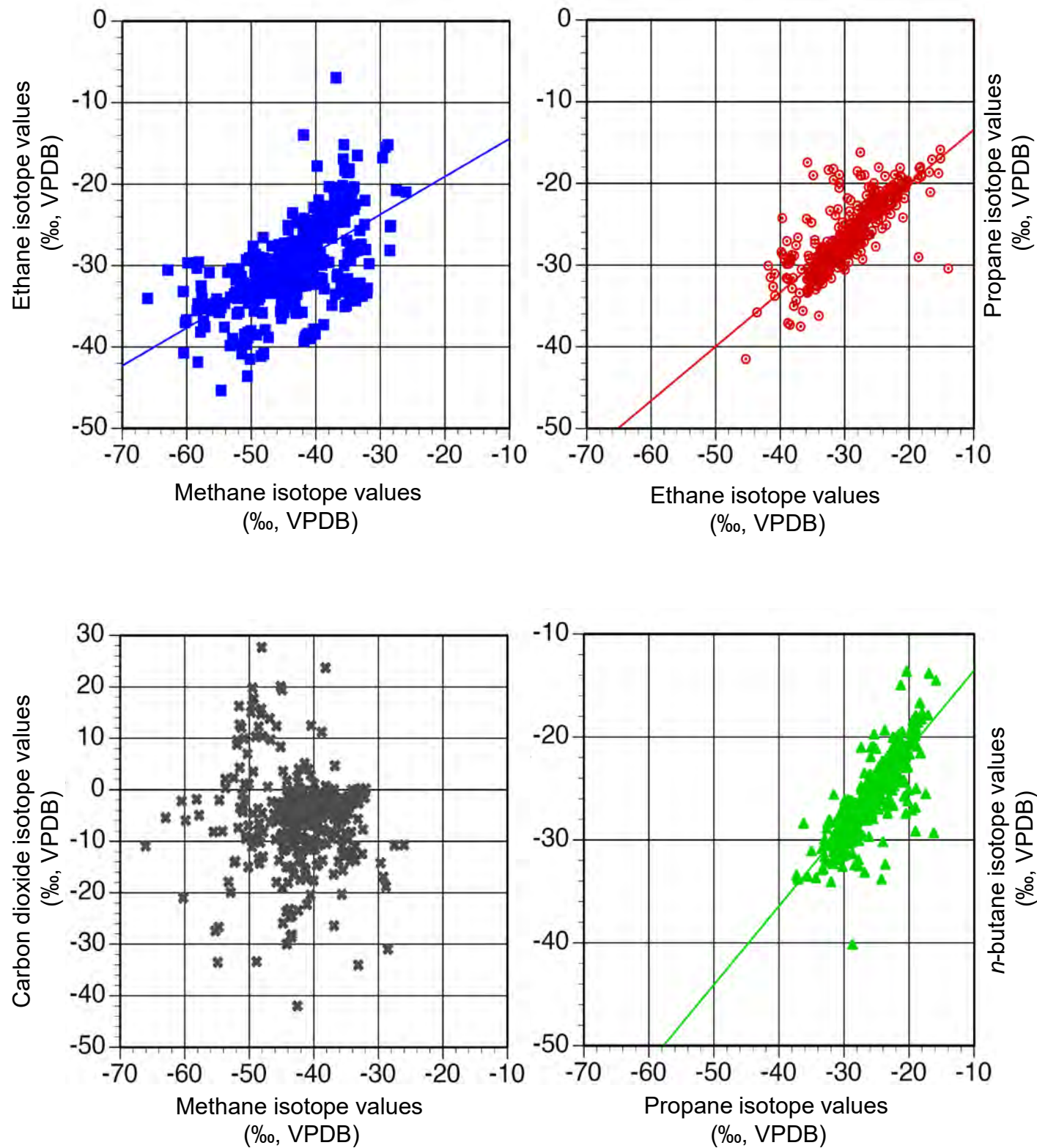



Fig. 35E. Cross-plot of n-alkane production gases isotopic composition from W6

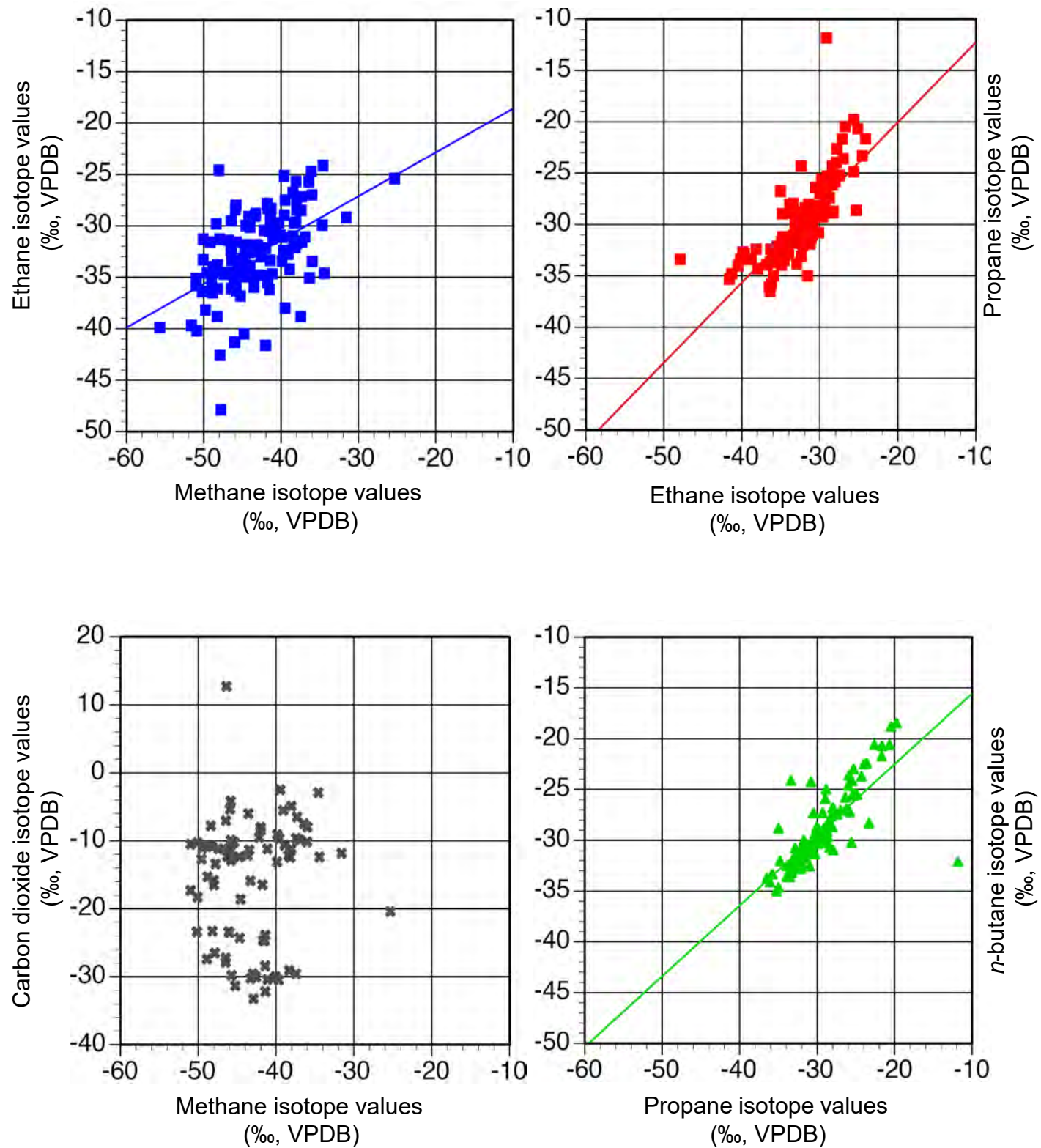

Fig. 35E. Cross-plot of n-alkane production gases isotopic composition from British Columbia

